

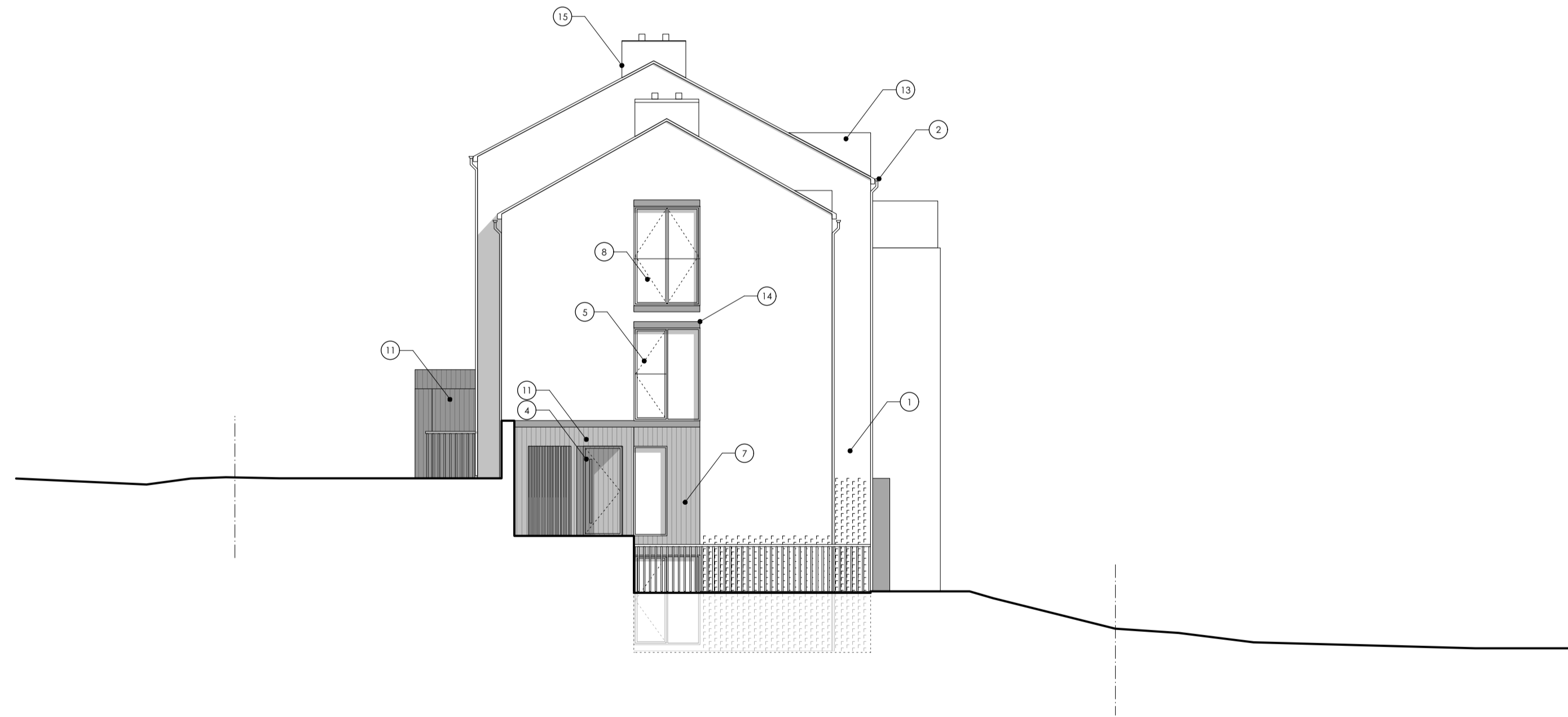

PROPOSED NORTH ELEVATION A
1:100 @ A1

MATERIALS KEY:

1. FACING BRICK TYPE 1
2. BLACK ALUMINIUM GUTTERS
3. BLUE/GREY ROOF SLATE
4. SOLID TIMBER FRONT DOOR - BLACK STAINED
5. TIMBER FRAME DOUBLE GLAZED WINDOW (THOSE MARKED OBS TO BE OBSCURED GLAZING)
6. GLAZED TIMBER FRAMED DOOR
7. TIMBER CLADDING - BLACK STAINED
8. FRAMELESS GLASS BALUSTRADE
9. BRICK OPENING DETAIL
10. BLACK METAL RAILINGS
11. TIMBER PORCH STRUCTURE - BLACK STAINED
12. NATURAL RED SANDSTONE PROJECTING BAY
13. BRICK DORMER
14. FEATURE HEAD AND CILLS - NATURAL RED SANDSTONE
15. BRICK CHIMNEY
16. TIMBER FRAME DOUBLE GLAZED WINDOW BEHIND BRICKWORK DETAIL
17. FEATURE BRICKWORK PATTERN



PROPOSED WEST ELEVATION B
1:100 @ A1

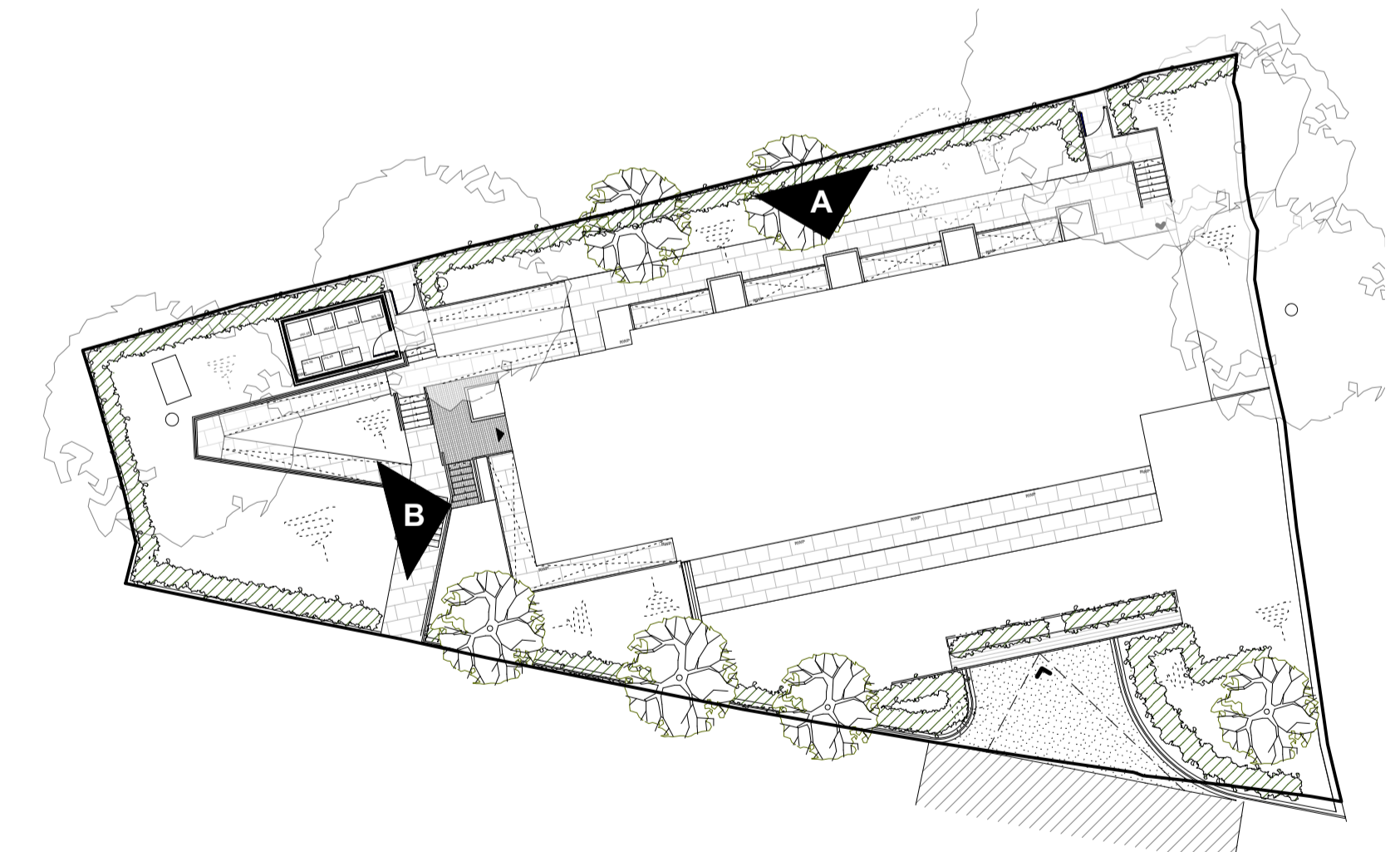

ELEVATION KEY
1:250 @ A1

PROPOSED NORTH - WEST ELEVATION
1:100 @ A1



IMPORTANT NOTES:

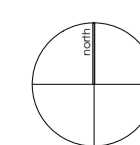

REVISION	DATE	DESCRIPTION
J	06.10.2021	Scale bar added
H	28.07.2021	Stair core and timber porch structure modifications
G	21.01.2019	North elevation width corrected
F	16.01.2019	Key Plan updated
E	26.11.2018	Planning updates
D	25.10.2018	Planning updates
C	12.05.2017	Resubmitted for planning
B	02.02.2017	Planners comments endorsed
A	16.01.2017	Planners comments endorsed

CLIENT: HARDY MILL PROPERTIES	
PROJECT: PROPOSED RESIDENTIAL DEVELOPMENT	
ADDRESS: HOLYCROFT, SOUTH DOWNS ROAD, BOWDON, WA14 3DZ	
DRAWING TITLE: PROPOSED NORTH - WEST ELEVATIONS	
SCALE: 1:100@A1	DATE: NOV 2016
DRAWING NO: A258_P_030J	

OLLIER SMURTHWAITE ARCHITECTS
106 Albert Mill, 10 Hulme Hall Road, Manchester, M15 4LY
T 0161 883 0838
F 0161 883 0639
E mail@olliersmurthwaite.com