

West Elevation
As Proposed

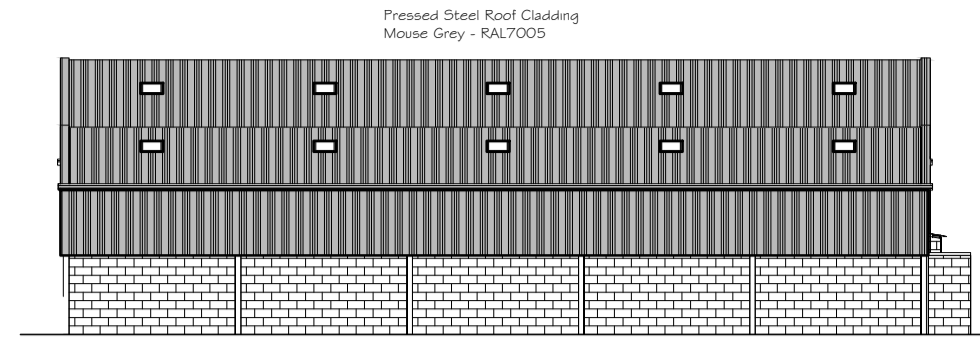

South Elevation
As Proposed

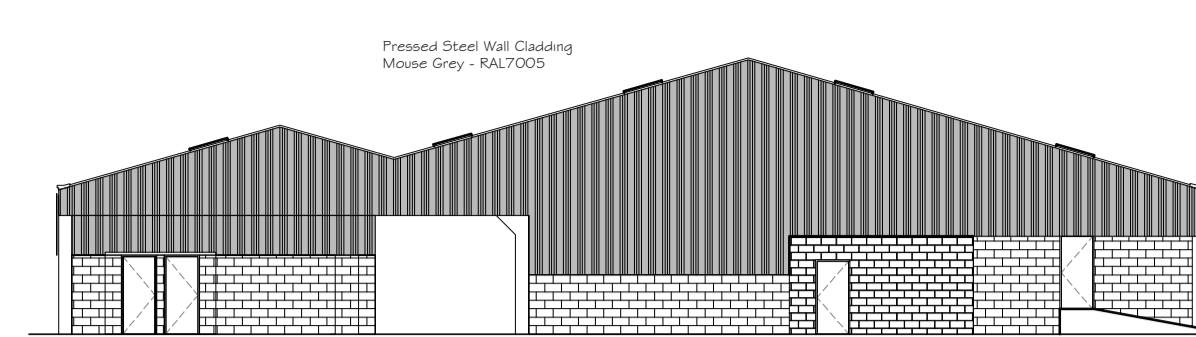

East Elevation
As Proposed

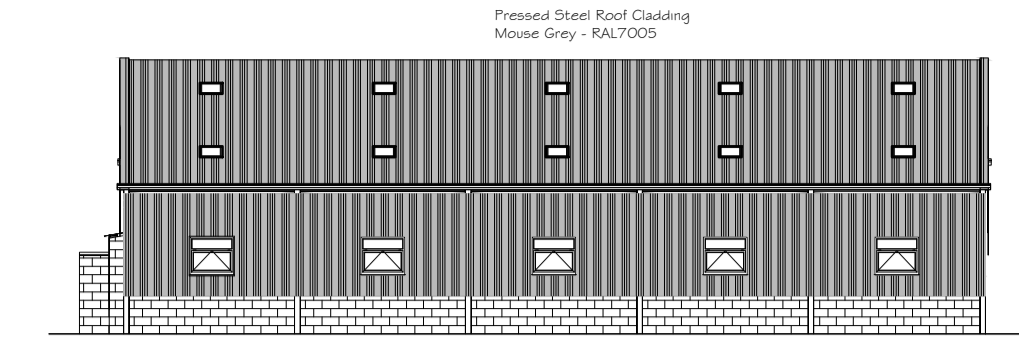

North Elevation
As Proposed

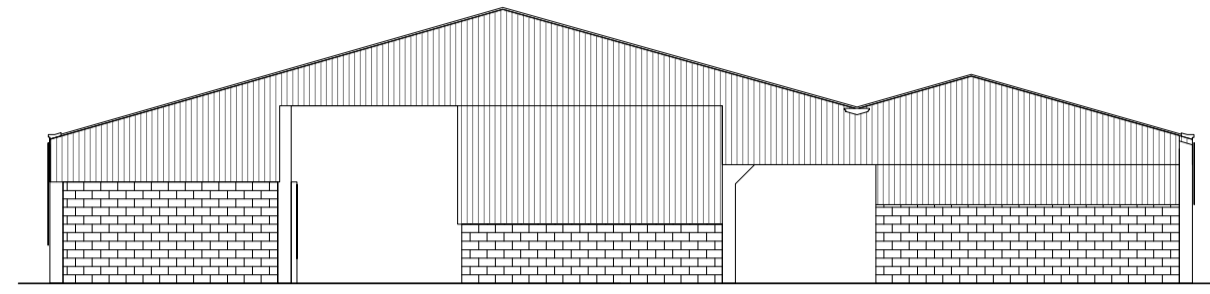

West Elevation
As Existing

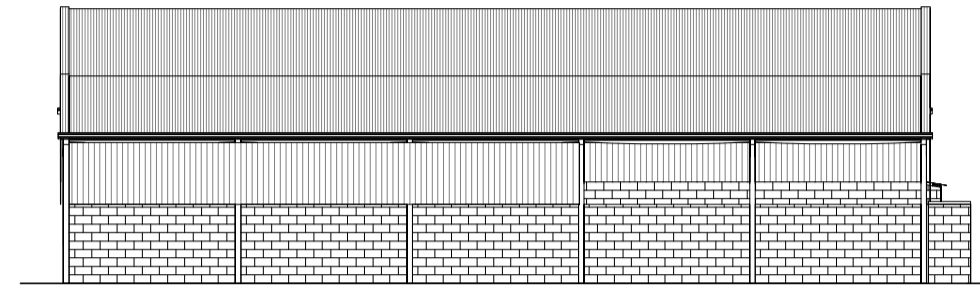

South Elevation
As Existing

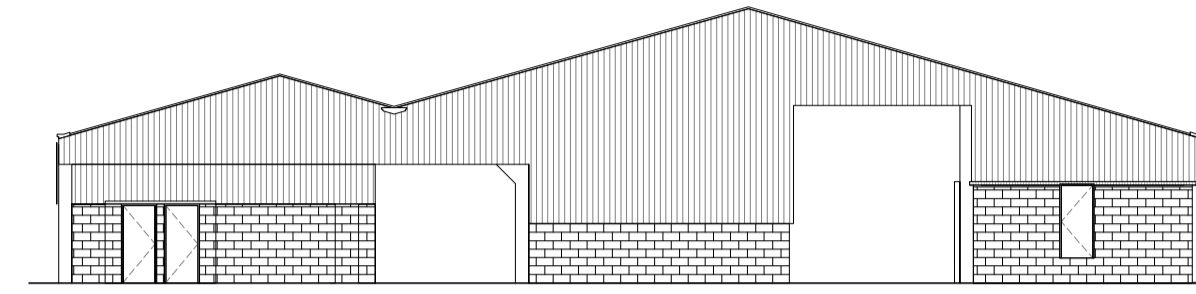

East Elevation
As Existing

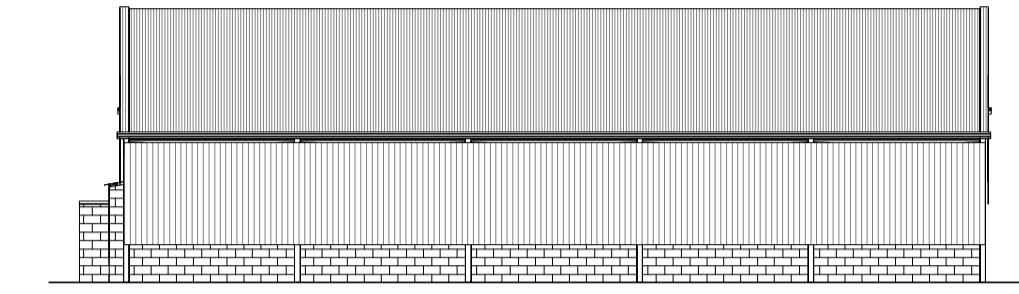

North Elevation
As Existing

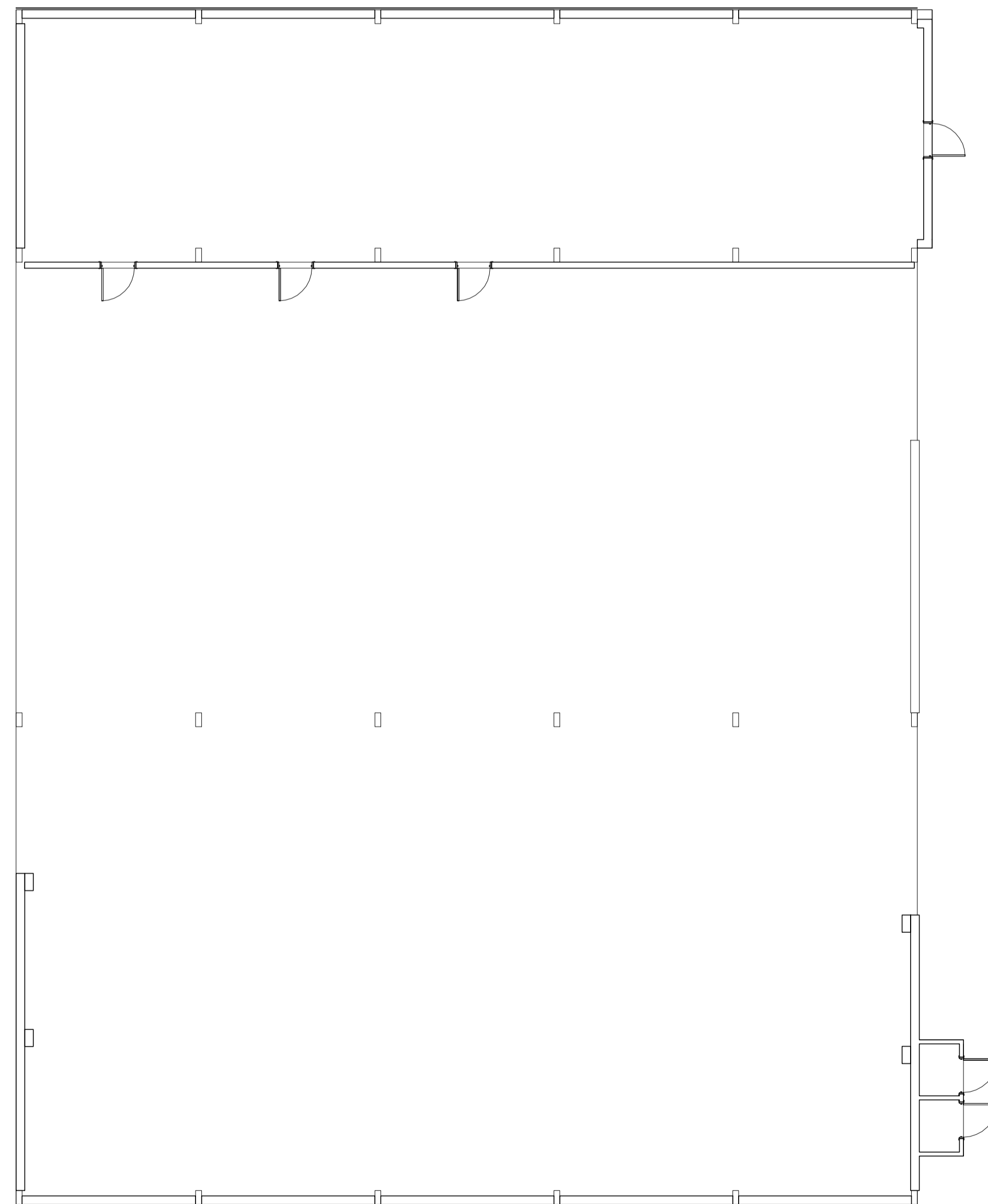
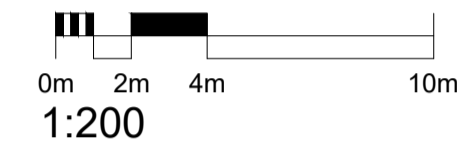

Ground Floor Plan
As Existing



Ground Floor Plan
As Proposed

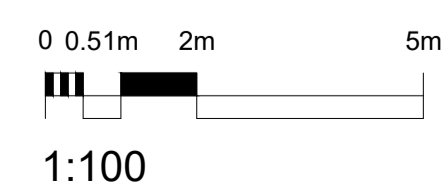

DATE	NOTES	BY	REV
22.09.21	First Draft For Client Approval	CL	A
05.10.21	Validation Amendments	CL	B



PROJECT TITLE Diving Complex, Club House, Boat Store and Cafe	CLIENT Caley Partners, Glebe Farm, East Newton, Aldbrough	PHONE: 01482 441948	EMAIL: info@cka.design	WWW: www.ckarchitecturalhull.co.uk
DRAWING STAGE Planning	SCALE Various @ A1	CHK WS	DRAWN BY C.Lawson	
SHEET TITLE BARN 01 Plans and Elevations	PROJECT NUMBER HU11-2671	STAGE PLN	REV B	SHT 002