

Site Section A 1:500

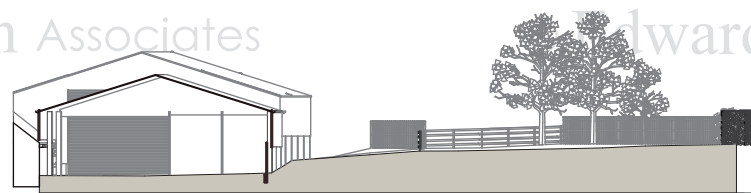

Site Section B 1:500

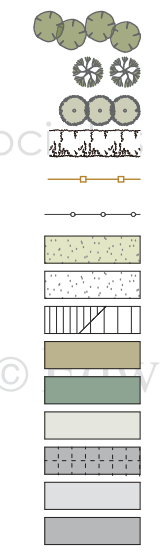

NOTES
 Do not scale from this Drawing.
 It is the Contractor's responsibility to check all governing dimensions with the Engineer and client and verify all dimensions on site before commencing any work or making any other drawings.
 This drawing is to be read in conjunction with structural, mechanical and electrical drawings prepared by others and other relevant information and any discrepancies are to be reported to the Architect/Project Manager.
 Work and materials to be in accordance with the Building Regulations where appropriate and to comply with relevant British Standards. Materials to agree with Planning Conditions.
 This drawing is the copyright of Edwardson Associates Ltd and should not be reproduced in whole or in part without their written permission.

- NOTES**
- Existing Highway access to be retained.
 - Surface to be of crushed stone.
 - Surface water to go to ground.
 - Lighting to be mounted onto Shed next to point of access. Lamps to be fitted with motion sensor and directed lighting to avoid light pollution.
 - New hedge planting to be of indigenous species, including hawthorn and blackthorn.

- KEY**
- MATURE TREES
 - FRUIT TREES
 - OUTGROWN HEDGE SHRUBS
 - EXISTING HEDGE, 1.5 - 2.5M HIGH
 - CLOSE BOARDED TIMBER FENCE 1.90M H
 - POST AND RAIL TIMBER FENCE, 1.20M H
 - CRUSHED STONE SURFACE
 - CONCRETE
 - EXISTING SHEDS
 - EXISTING BUILDINGS
 - CONTAINER
 - EMBANKMENT
 - EXISTING PV-PANELS
 - TARMAC
 - FOOTPATH

rev: notes: date: by:
 © August 2021

EDWARDSON ASSOCIATES

project: Change of use of land to create a staff car park in connection with Harlands Builders / Farmers, at Land North of East House Farm, Back Street, Langtoft, Driffield, YO25 3TG

client: Ian Harland

drawing title: Site Plan, Site Section - As Existing
 scale @ A3: 1:500 date: August 2021

drawn: ABR checked:

job no: HAR.I 2021.01 drawing no: 002

issue status: Planning revision:

Paddock House, 10 Middle Street South
 Driffield, East Yorkshire, YO25 6PT
 tel: 01377 249720 fax: 01377 259052
 info@edwardsonassociates.com
 www.edwardsonassociates.com



Site Plan - As Existing
 1:500