

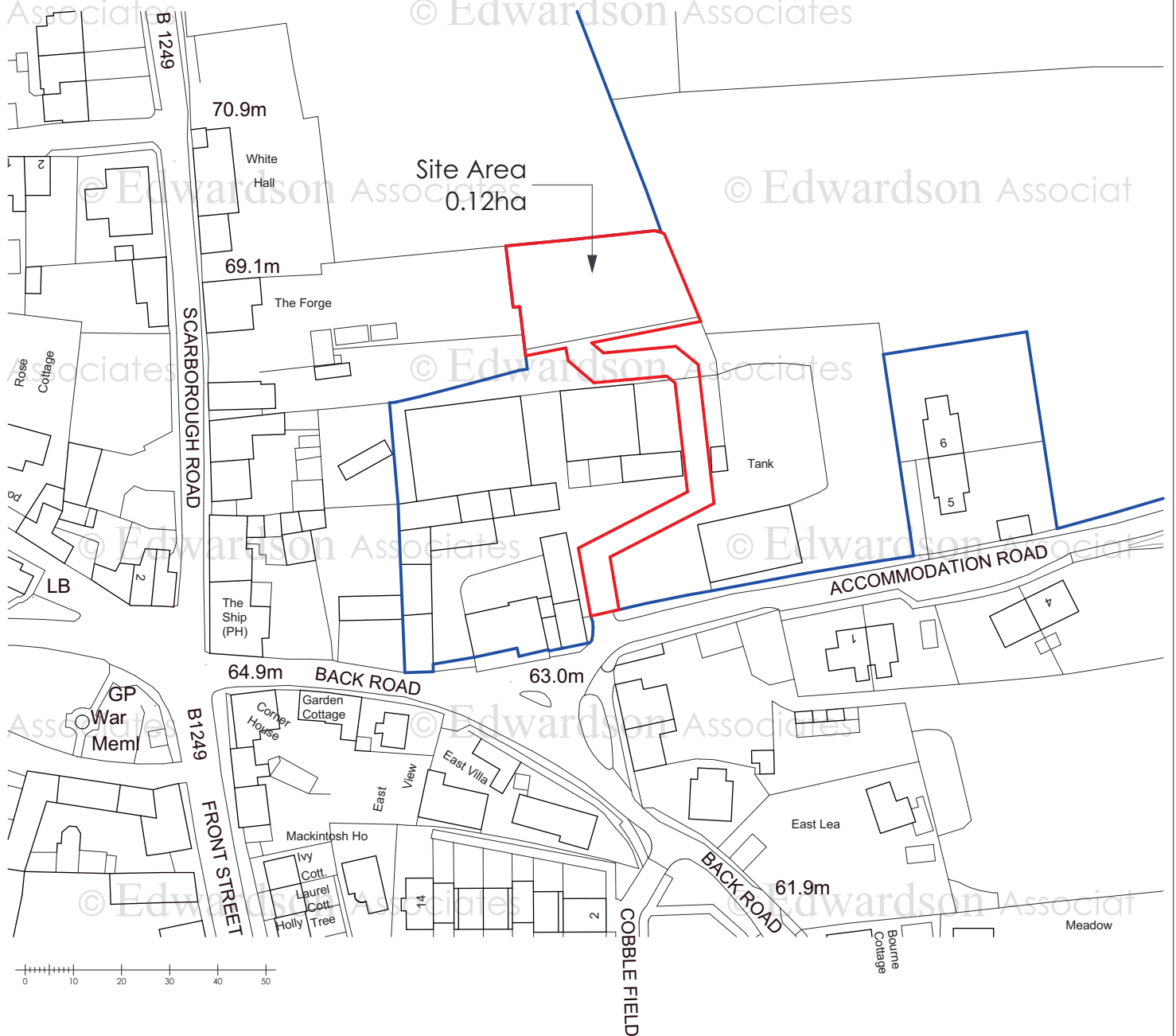

NOTES

Do not scale from this Drawing.
 It is the Contractor's responsibility to check all governing dimensions with the Engineer and client and verify all dimensions on site before commencing any work or making any other drawings.
 This drawing to be read in conjunction with structural, mechanical and electrical drawings prepared by others and other relevant information and any discrepancies are to be reported to the Architect/Project Manager.
 Work and materials to be in accordance with the Building Regulations where appropriate and to comply with relevant British Standards. Materials to agree with Planning Conditions.
 This drawing is the copyright of Edwardson Associates Ltd and should not be reproduced in whole or in part without their written permission.



Location Plan 1:1250

© August 2021

EDWARDSON ASSOCIATES

Reproduced from the Ordnance Survey Map with permission of the Controller Of Her Majesty's Stationary Office - O.S. Licence No: AL 100037761

Paddock House, 10 Middle Street South
 Driffield, East Yorkshire, YO25 6PT
 tel: 01377 249720 fax: 01377 259052
 info@edwardsonassociates.com

www.edwardsonassociates.com

project: Change of use of land to create a staff car park in connection with Harlands Builders / Farmers, at Land North of East House Farm, Back Street, Langtoft, Driffield, YO25 3TG

client: Ian Harland

drawing title: Location Plan

rev: notes: date: by:

scale @ A4: 1:1250 date: August 2021

drawn: ABR checked:

job no: HAR/I 2021.01 drawing no: 001

issue status: Planning revision: