

177220.00 N

STANDARD REFERENCES

ABBREVIATIONS

bl	ballard	lp	lamp post
bb	belisha beacon	mk	marker post
bs	bus stop	mh	manhole
bt	telecoms	nb	notice board
ctv	cable TV cover	np	nameplate (road)
cbw	concrete block wall	p	post
cbw	concrete block retaining wall		
cws	combined sewer	ret.	retaining wall
dk	drap kerb	re	rodding eye
elc	electricity ic	rg	road gully
ESS	Elec. Sub-Station	rs	road sign
ep	electricity pole	rwp	rainwater pipe
fb	flower bed	sp	signpost
fh	fire hydrant	sv	stop valve
fl	floor level	svp	soil vent pipe
fp	footpath	sws	storm water sewer
fl.p	flagpole	tcb	telephone callbox
fws	foul water sewer	tp	telegraph pole
g	gully	tl	traffic light
gsv	gas valve	utr	unable to raise
ic	inspection cover	vp	vent pipe
il	invert level	w-top	woodtop fence
irf	iron railing fence	wm	water tap
jb	junction box	wp	wood post
ko	kerb outlet	wt	water tap

- Notes
1. This survey has been computed and drawn about the Ordnance Survey National Grid.
  2. All levels are in metres and relate to the mean of the nearest five Ordnance Survey active GPS stations.
  3. This survey was measured for a scale of 1:200, any subsequent enlargements should be verified on site.

Revisions

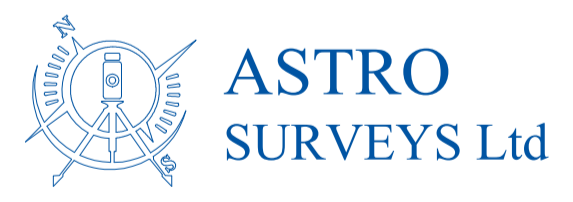

23 Sydenham Road  
Bristol  
BS6 5SJ  
TEL: 07491 834429, 07985 181814  
Registered No. 10218333 England & Wales  
e-mail: office@astro-surveys.co.uk  
web: www.astro-surveys.co.uk

The copyright in the plans remain vested in Astro Surveys Ltd who will grant an irrevocable licence for use by the client upon receipt of full payment. No liability for accuracy shall extend beyond the specified scale of graphical mapping. All services and critical dimensions should be field verified.

Client: Cox Architectural Consultancy Ltd  
Tel - 0117 9672363  
Mob - 07973 149346

Project: 16 Springfield Road  
Mangotsfield  
Bristol BS16 9BN

Quote number Q-748-A59-21 / KS

Title TOPOGRAPHICAL SURVEY

Drawing number A59/396/1

Date Aug 2021 Surveyed K Saj

Scale 1:100 Drawn K Saj

Sheet size A1

177200.00 N

177180.00 N

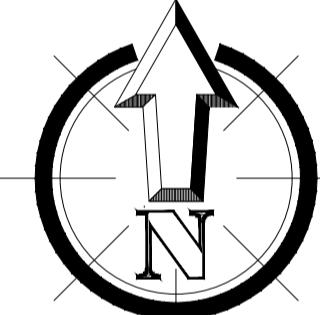

366140.00 E

366160.00 E

366180.00 E

366200.00 E

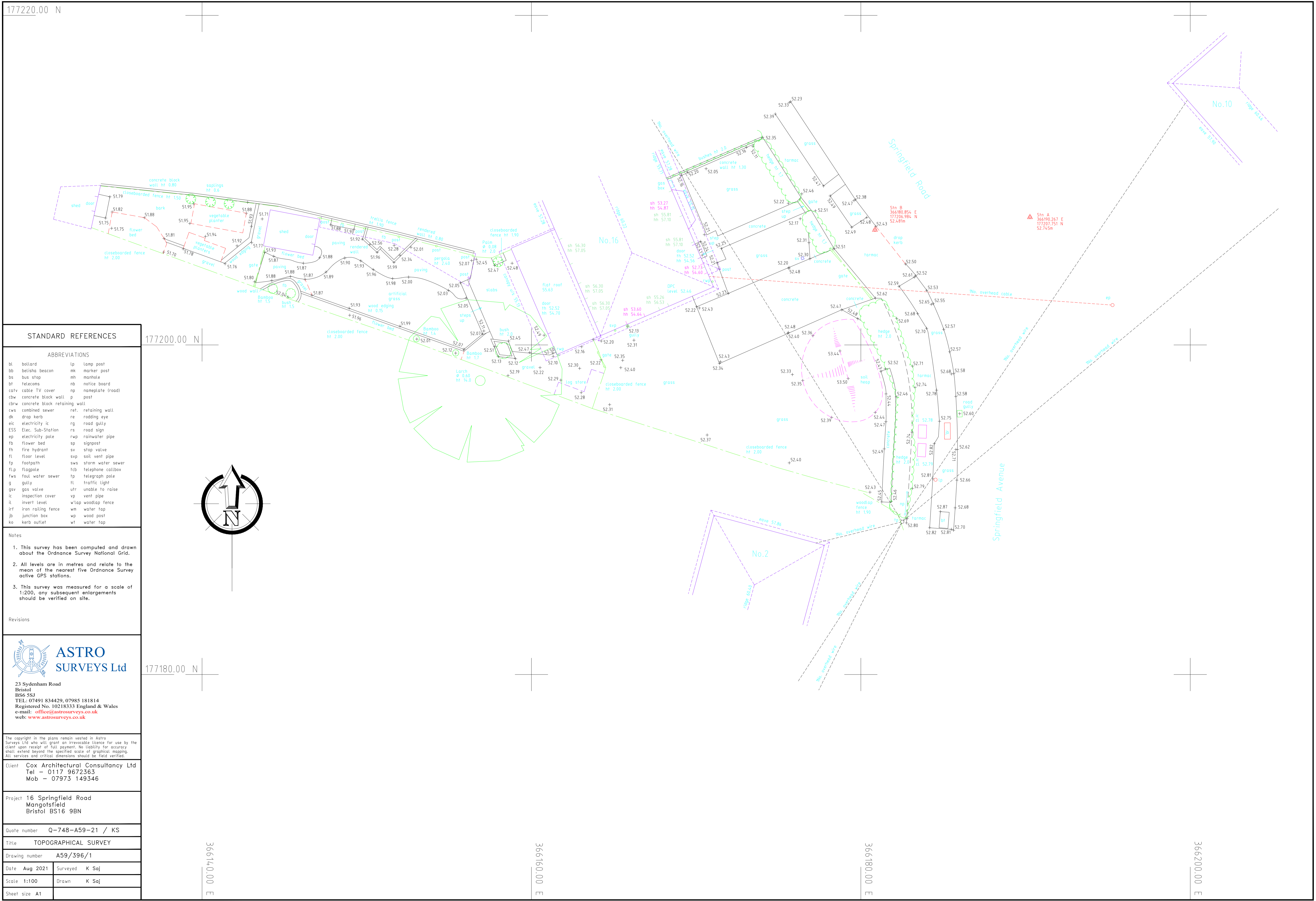

Stn A  
366190.267 E  
177207.751 N  
52.745m

Springfield Road

Springfield Avenue

No.16

No.2

No.10