

0 4.0 6.0 8.0 10.0 M

1:50 @A1, 1:100 @A3

# PLANNING ISSUE

STRUCTURAL INFORMATION INDICATIVE ONLY SHOWN FOR CO-ORDINATION PURPOSES

PLEASE REFER TO STRUCTURAL ENGINEERS SPECIFICATION

PLEASE NOTE NO MANHOLES WERE LIFTED THROUGH SURVEYING THE PROPERTY. CONTRACTOR IS REQUIRED TO INSPECT DRAINAGE SYSTEM TO CHECK THEY WORK PRIOR TO COMMENCEMENT

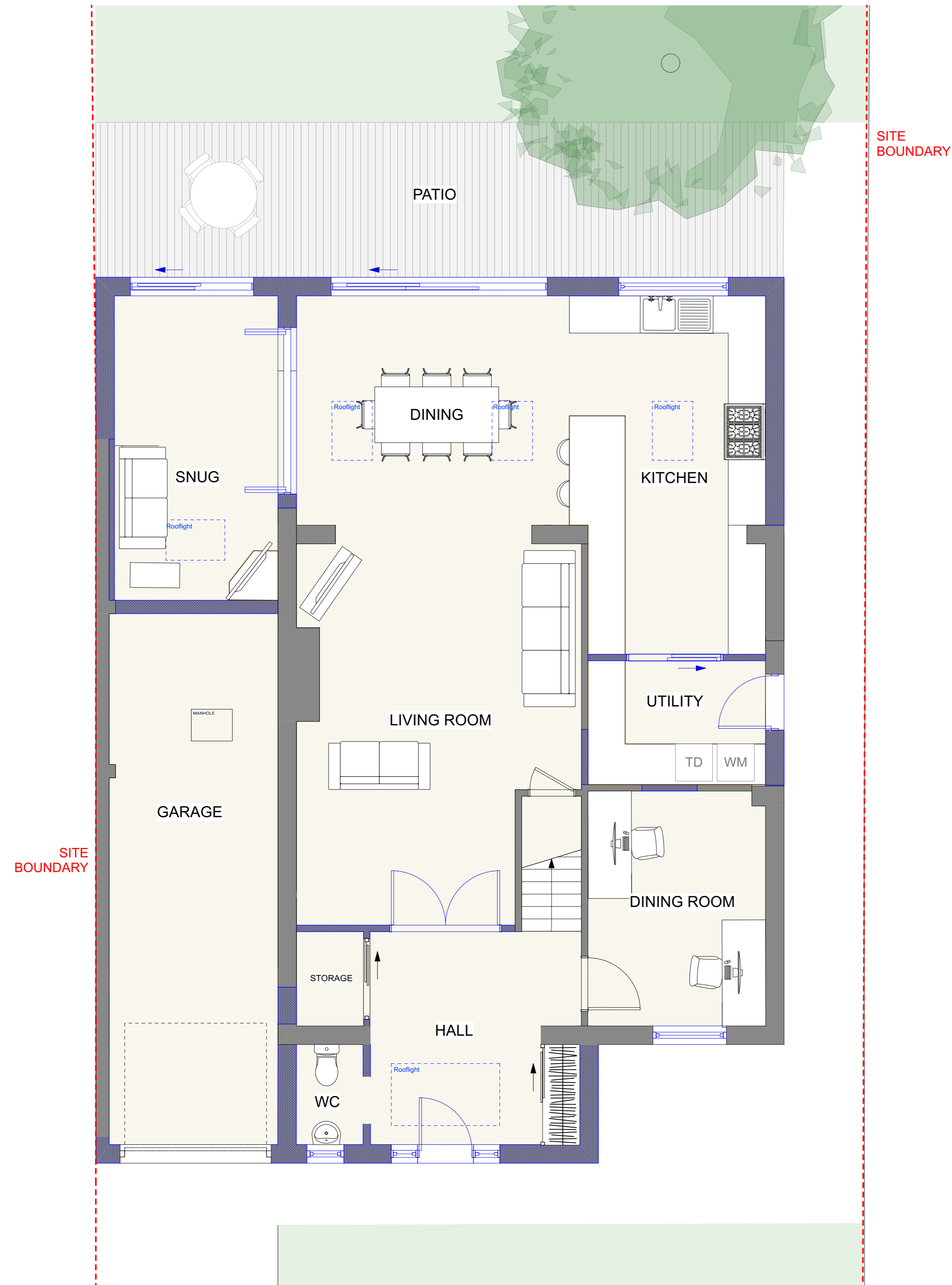

**1 GROUND FLOOR PLAN**  
1:50 @ A1, 1:100 @ A3

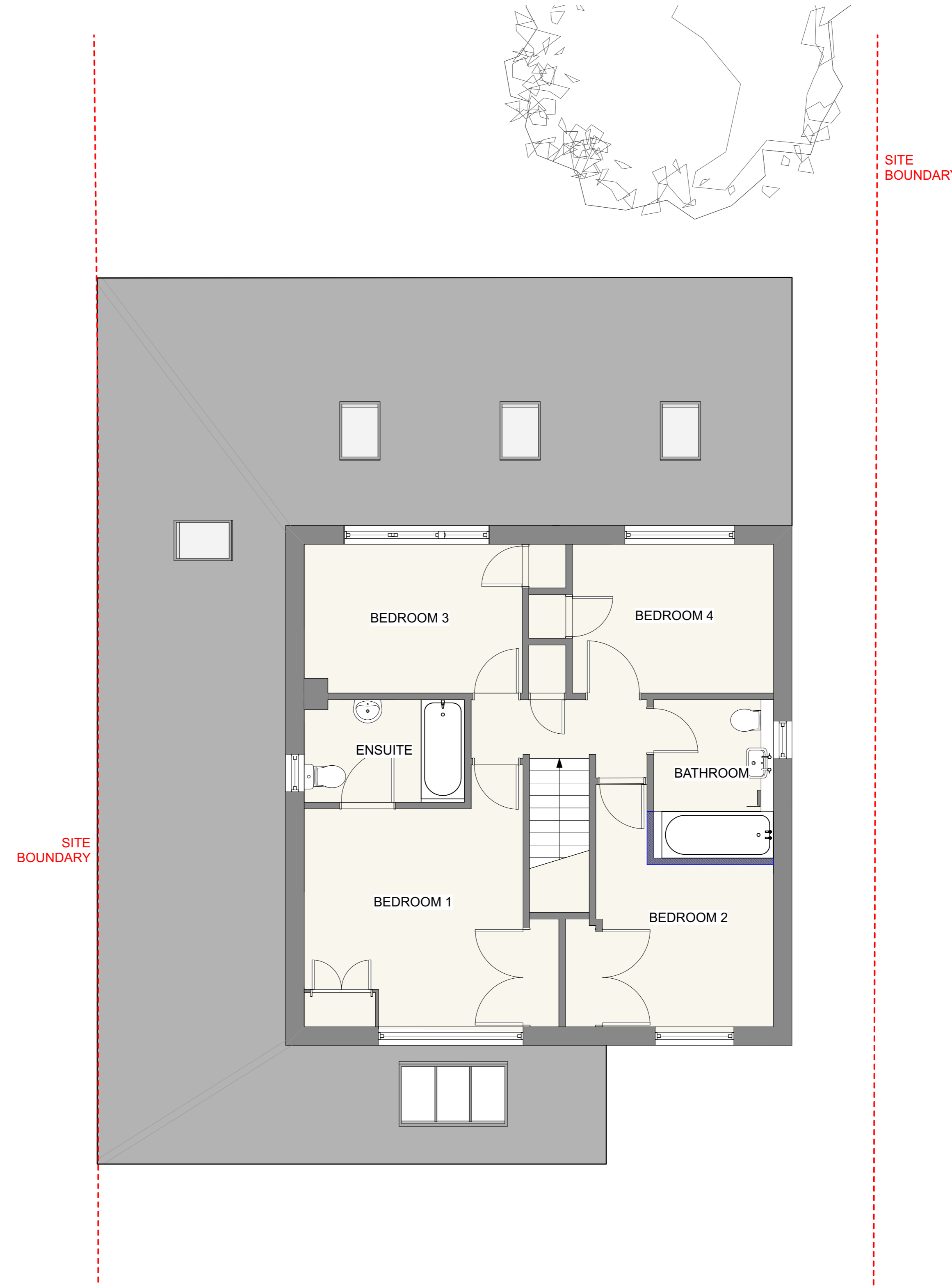

**2 FIRST FLOOR PLAN**  
1:50 @ A1, 1:100 @ A3

- 1 Do not scale off this drawing.
- 2 Any discrepancies to be referred to the Architect.
- 3 This drawing is to be read in conjunction with all relevant specifications and other drawings issued by the Architect, and other specialists.
- 4 This drawing is copyright and is not to be reproduced without RRA permission.
- 5 IF IN DOUBT, ASK.

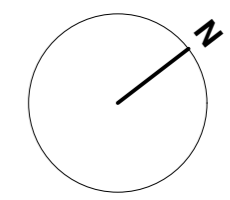

## KEY

- Proposed wall
- To be demolished

Revision	Description	Date	Check	Rev



**RRA Architects Ltd**

Unit A7 Embridge Court,  
Cheltenham Road East,  
Gloucester GL3 1JZ

T 01432 278 707  
E enquiries@rraarchitects.com

[www.rraarchitects.com](http://www.rraarchitects.com)

London T 0203 130 0398	Hereford T 01432 278 707
Ludlow T 01584 519 747	Gloucestershire T 01242 269374

Client :  
Mr & Mrs Pryce

Project :  
16 Pembridge Close, Charlton Kings

Drawing Title :  
Proposed Floor Plans

Status Planning	Date SEPT 2021	Drawn By RJ
Drawing No. 3895 P(2)01	Revision	Scale 1:50

# PROPOSED