



1 SOUTH WEST ELEVATION - WINDOW SCHEDULE
1:100 @ A3



2nd Floor
Stanmore House
15 - 19 Church Road
Stanmore
Middlesex HA7 4AR
T: 020 8954 5731
F: 020 8954 9279
E: info@jaspargroup.co.uk



PROJECT:
Fawkham Manor Hospital
Manor Lane
Fawkham
Kent, DA3 8ND

DRAWING:
South West Elevation
Window Schedule

Rev	Description	Date

All dimensions and levels to be checked on site by contractor prior to preparation of shop drawings and commencement of work on site. Do not reproduce without consent.

This drawing and the design is the copyright and property of Jaspas Group and may not be used in part or in whole without prior written consent.
This drawing is to be read in conjunction with all relevant consultants and/or specialist's drawings/documents and any discrepancies or variations are to be notified to Jaspas Group before the affected work commences.

DWN: DS	CKD: -	DATE: 28/09/21	STATUS: PLANNING
SCALE: 1:100 @ A3	DWG NO: JM077_PL_1700	REV: -	

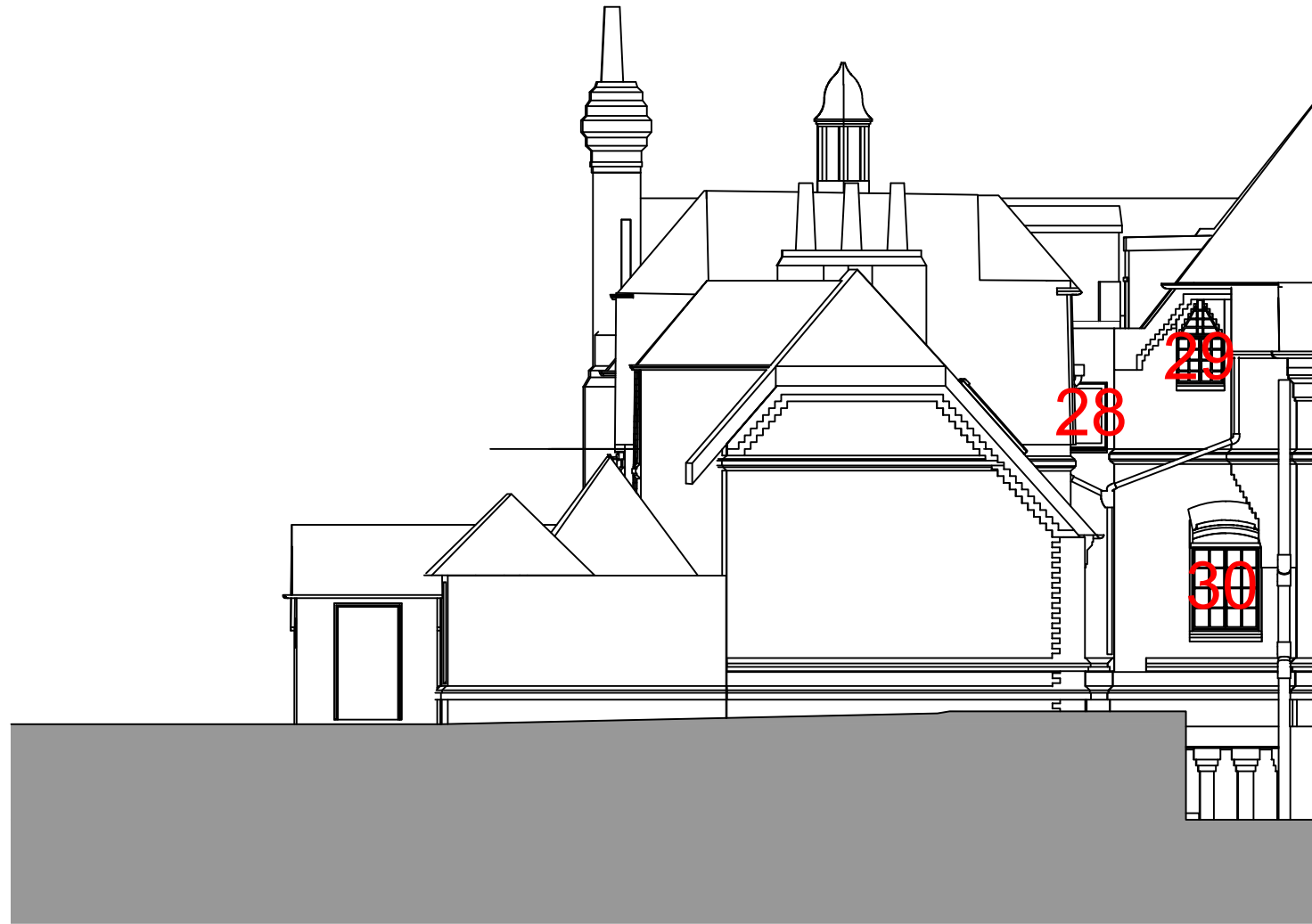

1 SOUTH EAST ELEVATION - WINDOW SCHEDULE
1:100 @ A3



2nd Floor
Stanmore House
15 - 19 Church Road
Stanmore
Middlesex HA7 4AR
T: 020 8954 5731
F: 020 8954 9279
E: info@jaspargroup.co.uk



PROJECT:
Fawkham Manor Hospital
Manor Lane
Fawkham
Kent, DA3 8ND

DRAWING:
South East Elevation
Window Schedule

Rev	Description	Date

All dimensions and levels to be checked on site by contractor prior to preparation of shop drawings and commencement of work on site. Do not reproduce without consent.

This drawing and the design is the copyright and property of Jaspas Group and may not be used in part or in whole without prior written consent.
This drawing is to be read in conjunction with all relevant consultants and/or specialist's drawings/documents and any discrepancies or variations are to be notified to Jaspas Group before the affected work commences.

DWN: DS	CKD: -	DATE: 28/09/21	STATUS: PLANNING
SCALE: 1:100 @ A3	DWG NO: JM077_PL_1701	REV: -	



1 SOUTH EAST ELEVATION - WINDOW SCHEDULE
1:100 @ A3



2nd Floor
Stanmore House
15 - 19 Church Road
Stanmore
Middlesex HA7 4AR

T: 020 8954 5731
F: 020 8954 9279
E: info@jaspargroup.co.uk



PROJECT:
Fawkham Manor Hospital
Manor Lane
Fawkham
Kent, DA3 8ND

DRAWING:
South East Elevation
Window Schedule

Rev	Description	Date

All dimensions and levels to be checked on site by contractor prior to preparation of shop drawings and commencement of work on site. Do not reproduce without consent.

This drawing and the design is the copyright and property of Jaspas Group and may not be used in part or in whole without prior written consent.
This drawing is to be read in conjunction with all relevant consultants and/or specialist's drawings/documents and any discrepancies or variations are notified to Jaspas Group before the affected work commences.

DWN: DS	CKD: -	DATE: 28/09/21	STATUS: PLANNING
SCALE: 1:100 @ A3	DWG NO: JM077_PL_1702	REV: -	

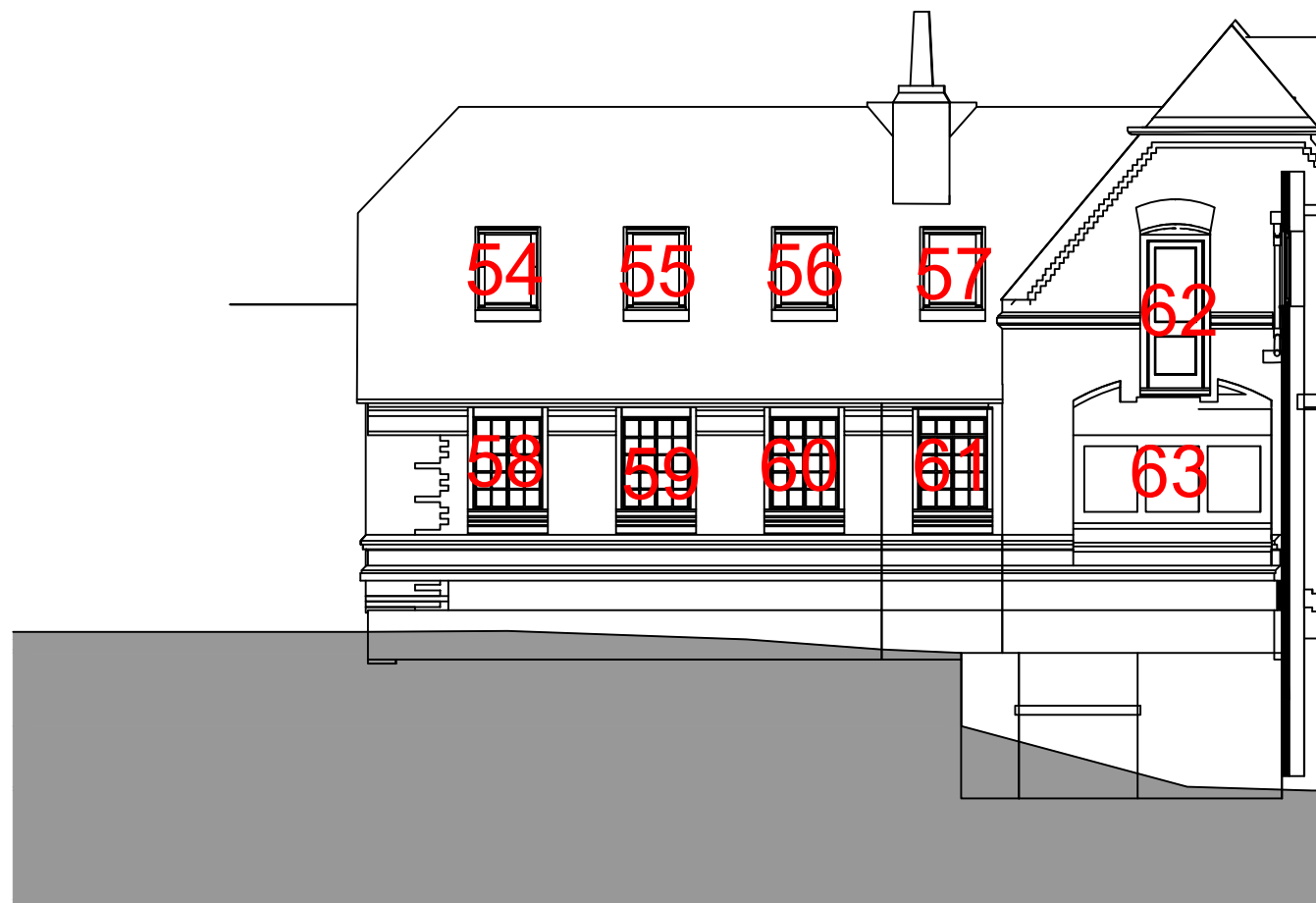

1 NORTH EAST ELEVATION - WINDOW SCHEDULE
1:100 @ A3



2nd Floor
Stanmore House
15 - 19 Church Road
Stanmore
Middlesex HA7 4AR
T: 020 8954 5731
F: 020 8954 9279
E: info@jaspargroup.co.uk



PROJECT:
Fawkham Manor Hospital
Manor Lane
Fawkham
Kent, DA3 8ND

DRAWING:
North East Elevation
Window Schedule

Rev	Description	Date

All dimensions and levels to be checked on site by contractor prior to preparation of shop drawings and commencement of work on site. Do not reproduce without consent.
This drawing and the design is the copyright and property of Jaspas Group and may not be used in part or in whole without prior written consent.
This drawing is to be read in conjunction with all relevant consultants and/or specialist's drawings/documents and any discrepancies or variations are notified to Jaspas Group before the affected work commences.

DWN: DS	CKD: -	DATE: 28/09/21	STATUS: PLANNING
SCALE: 1:100 @ A3	DWG NO: JM077_PL_1703	REV: -	



1 NORTH EAST ELEVATION - WINDOW SCHEDULE
1:100 @ A3



2nd Floor
Stanmore House
15 - 19 Church Road
Stanmore
Middlesex HA7 4AR
T: 020 8954 5731
F: 020 8954 9279
E: info@jaspargroup.co.uk



PROJECT:
Fawkham Manor Hospital
Manor Lane
Fawkham
Kent, DA3 8ND

DRAWING:
North East Elevation
Window Schedule

Rev	Description	Date

All dimensions and levels to be checked on site by contractor prior to preparation of shop drawings and commencement of work on site. Do not reproduce without consent.
This drawing and the design is the copyright and property of Jaspargroup and may not be used in part or in whole without prior written consent.
This drawing is to be read in conjunction with all relevant consultants and/or specialist's drawings/documents and any discrepancies or variations are notified to Jaspargroup before the affected work commences.

DWN: DS	CKD: -	DATE: 28/09/21	STATUS: PLANNING
SCALE: 1:100 @ A3	DWG NO: JM077_PL_1704	REV: -	



1 NORTH WEST ELEVATION - WINDOW SCHEDULE
1:100 @ A3



2nd Floor
Stanmore House
15 - 19 Church Road
Stanmore
Middlesex HA7 4AR

T: 020 8954 5731
F: 020 8954 9279
E: info@jaspargroup.co.uk



PROJECT:
Fawkham Manor Hospital
Manor Lane
Fawkham
Kent, DA3 8ND

DRAWING:
North West Elevation
Window Schedule

Rev	Description	Date

All dimensions and levels to be checked on site by contractor prior to preparation of shop drawings and commencement of work on site. Do not reproduce without consent.

This drawing and the design is the copyright and property of Jaspargroup and may not be used in part or in whole without prior written consent.
This drawing is to be read in conjunction with all relevant consultants and/or specialist's drawings/documents and any discrepancies or variations are notified to Jaspargroup before the affected work commences.

DWN: DS	CKD: -	DATE: 28/09/21	STATUS: PLANNING
SCALE: 1:100 @ A3	DWG NO: JM077_PL_1705	REV: -	

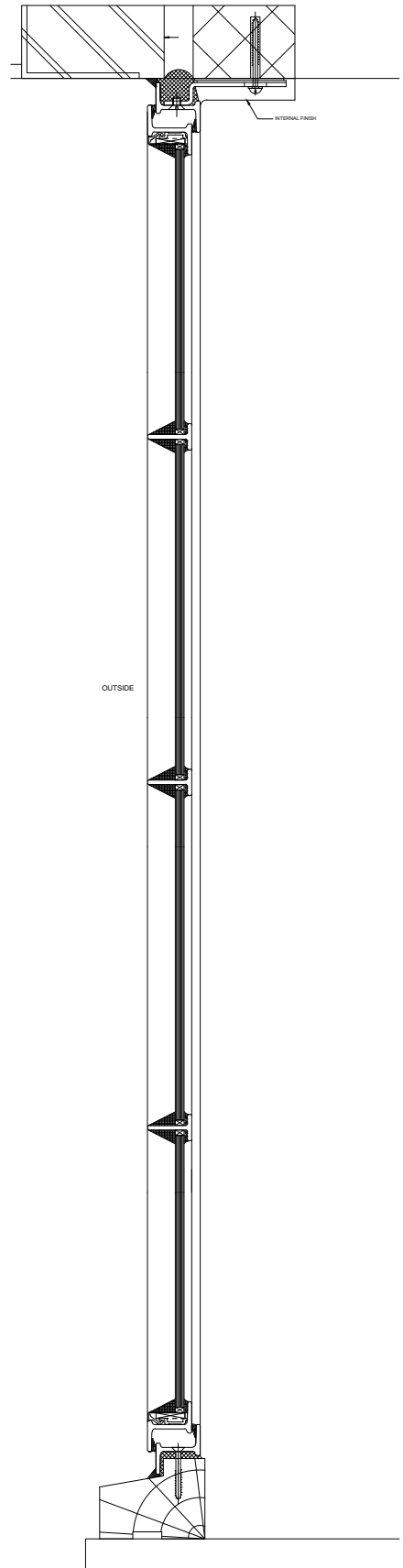
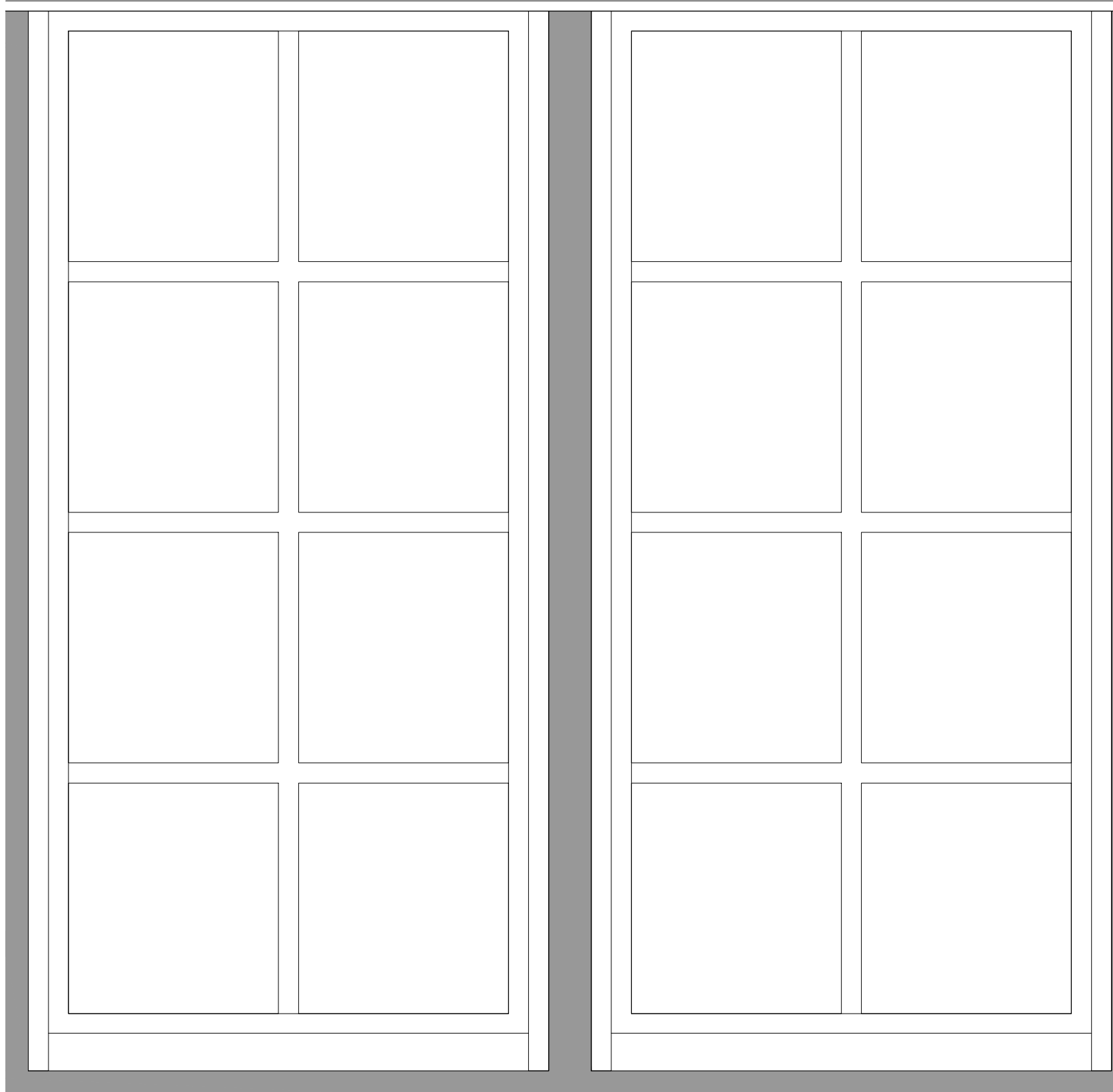

1 ELEVATION
1:5 @ A3

3 LONG SECTION
1:5 @ A3

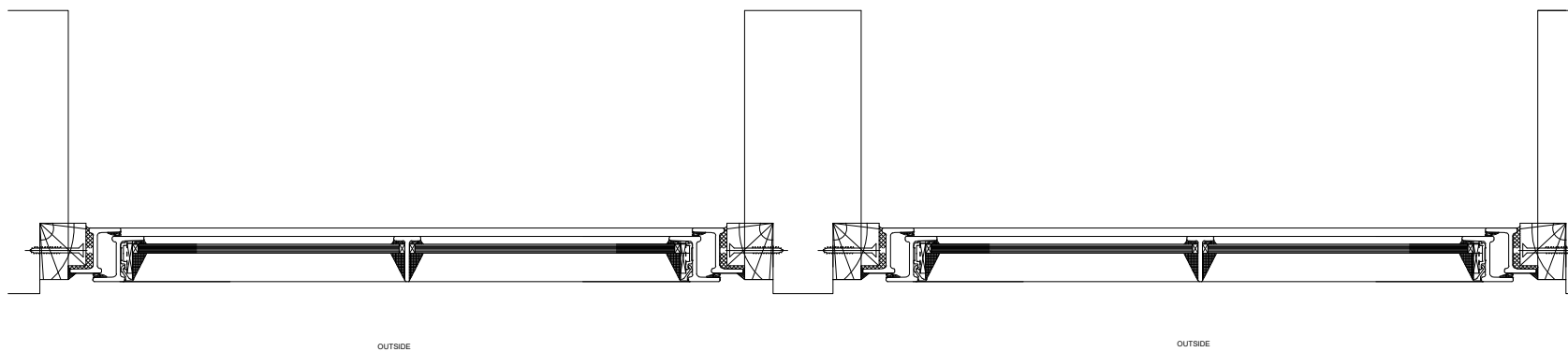

2 SHORT SECTION
1:5 @ A3



2nd Floor
Stanmore House
15 - 19 Church Road
Stanmore
Middlesex HA7 4AR
T: 020 8954 5731
F: 020 8954 9279
E: info@aspargroup.co.uk

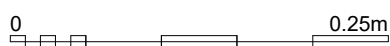

PROJECT:
Fawkham Manor Hospital
Manor Lane
Fawkham
Kent, DA3 8ND

DRAWING:
Proposed Window 16

Rev	Description	Date

All dimensions and levels to be checked on site by contractor prior to preparation of shop drawings and commencement of work on site. Do not reproduce without consent.
This drawing and the design is the copyright and property of Jaspargroup and may not be used in part or in whole without prior written consent.
This drawing is to be read in conjunction with all relevant consultants and/or specialist's drawings/documents and any discrepancies or variations are to be notified to Jaspargroup before the affected work commences.

DWN: DS	CKD: -	DATE: 28/09/21	STATUS: PLANNING
SCALE: 1:5 @ A3	DWG NO: JM077_PL_1720	REV: -	

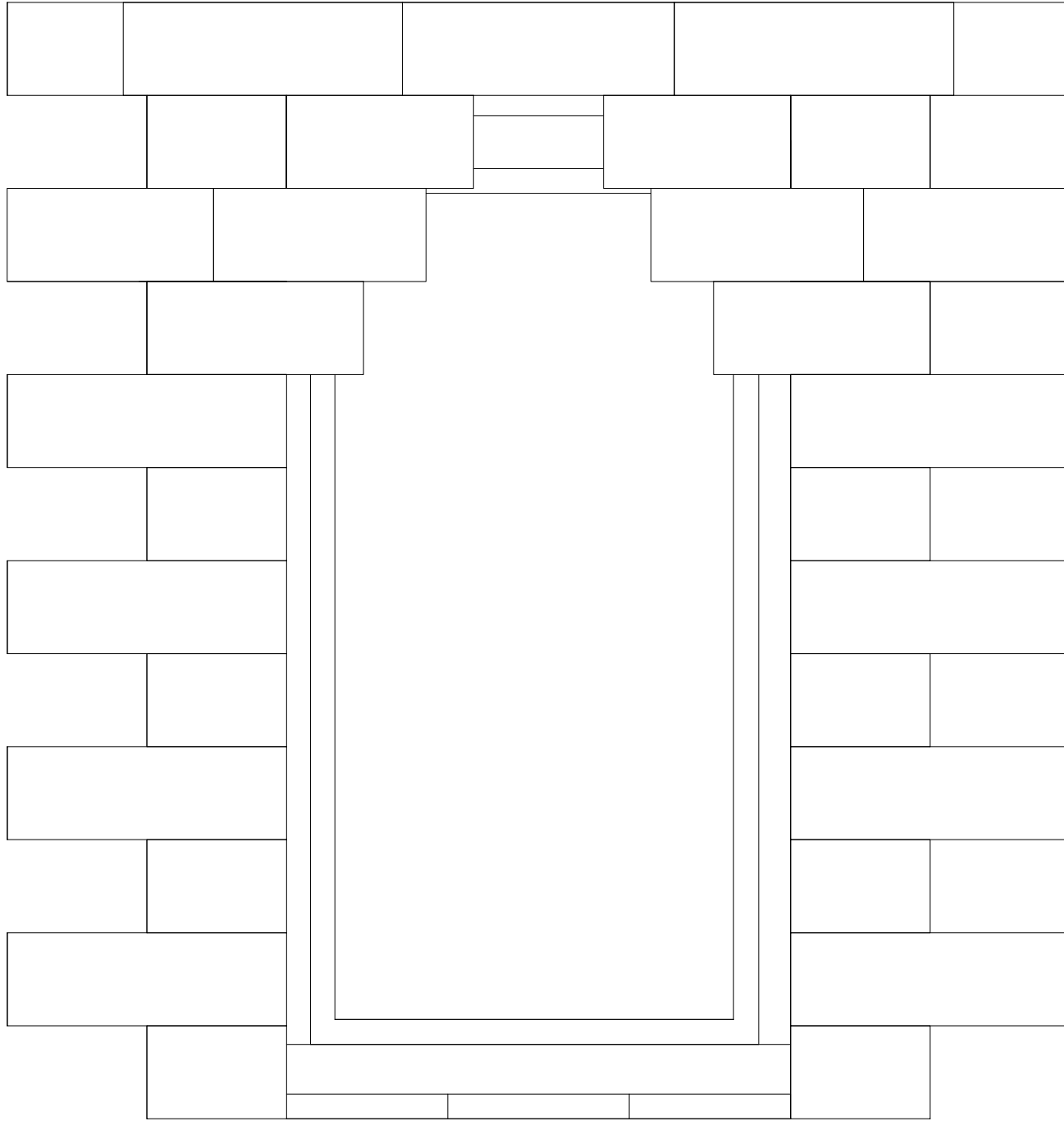

1 ELEVATION
1:5 @ A3

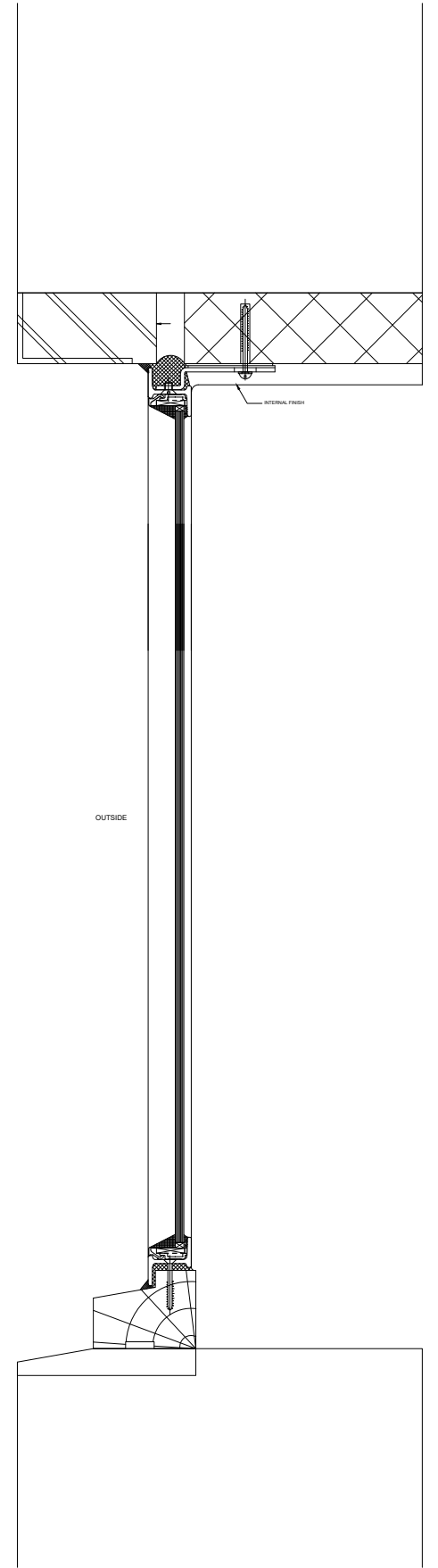

3 LONG SECTION
1:5 @ A3

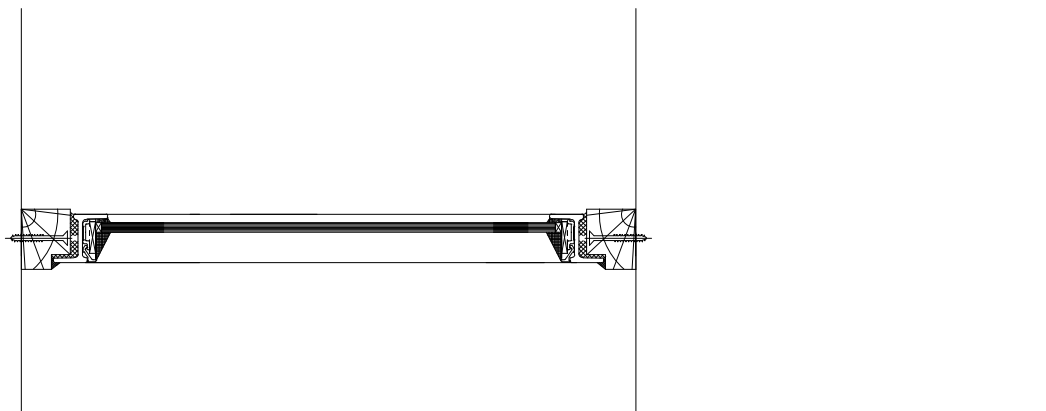

2 SHORT SECTION
1:5 @ A3

OUTSIDE



2nd Floor
Stanmore House
15 - 19 Church Road
Stanmore
Middlesex HA7 4AR
T: 020 8954 5731
F: 020 8954 9279
E: info@aspargroup.co.uk



PROJECT:
Fawkham Manor Hospital
Manor Lane
Fawkham
Kent, DA3 8ND

DRAWING:
Proposed Window 21, 22, 23 and 24

Rev	Description	Date

All dimensions and levels to be checked on site by contractor prior to preparation of shop drawings and commencement of work on site. Do not reproduce without consent.
This drawing and the design is the copyright and property of Jaspargroup and may not be used in part or in whole without prior written consent.
This drawing is to be read in conjunction with all relevant consultants and/or specialist's drawings/documents and any discrepancies or variations are to be notified to Jaspargroup before the affected work commences.

DWN: DS	CKD: -	DATE: 28/09/21	STATUS: PLANNING
SCALE: 1:5 @ A3	DWG NO: JM077_PL_1721	REV: -	

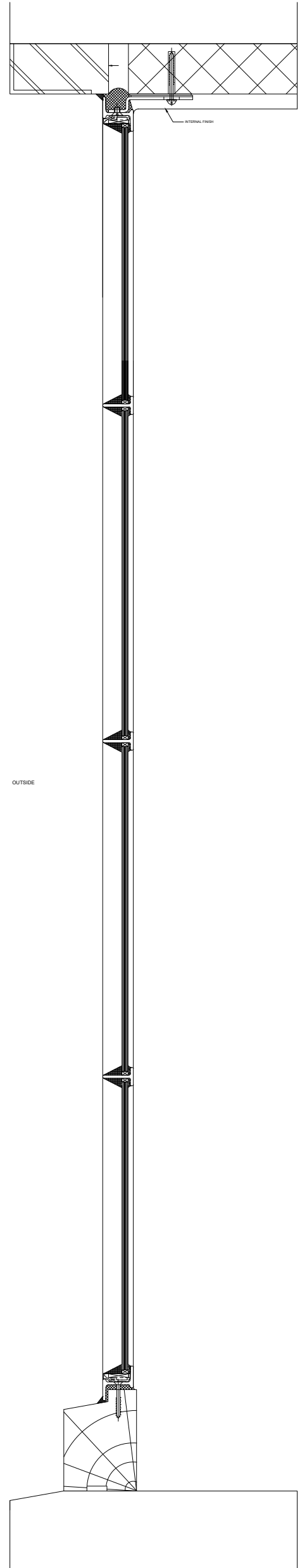
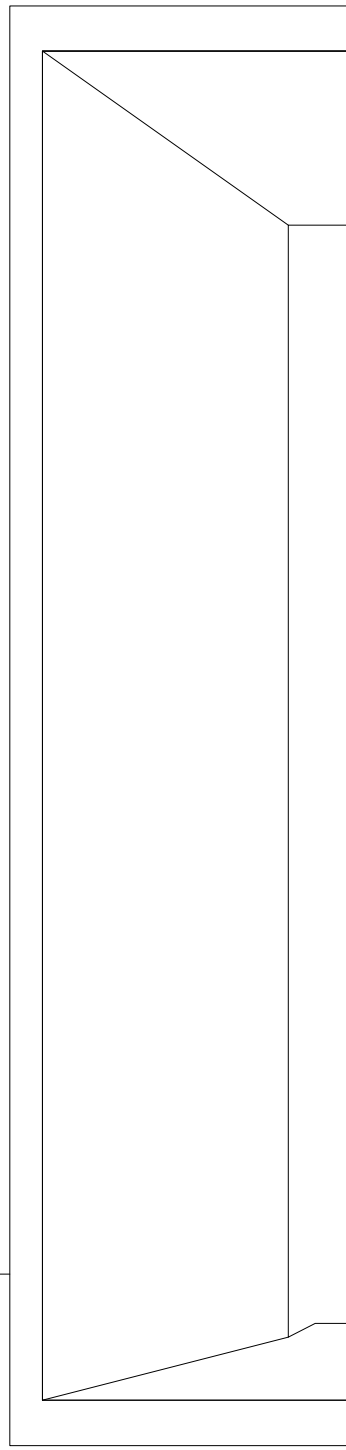
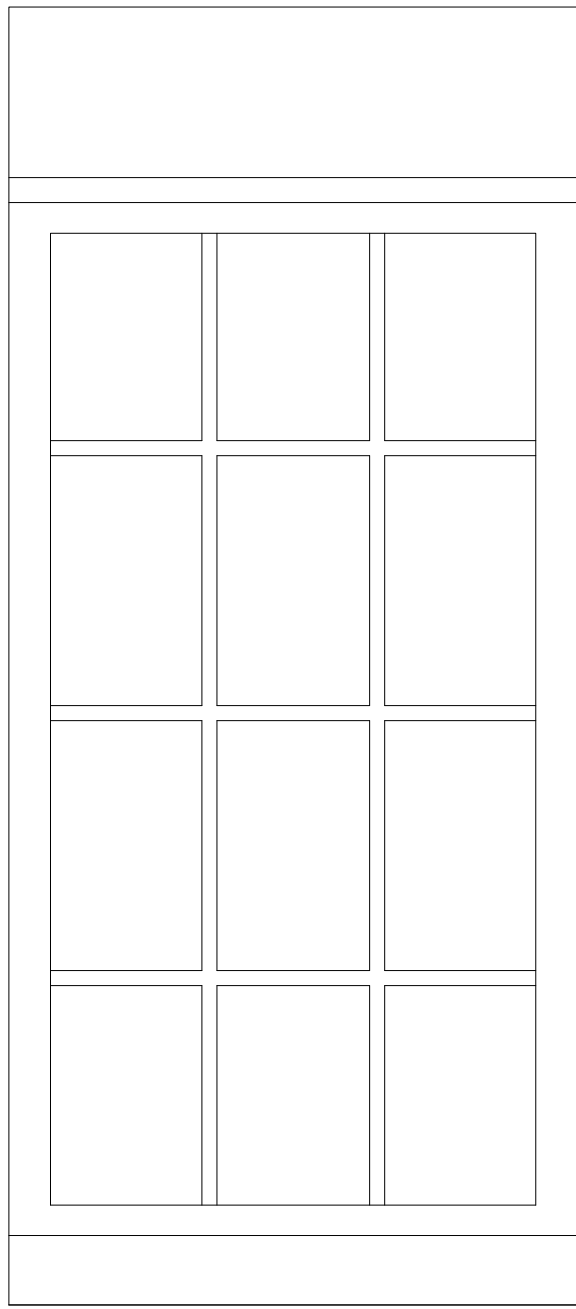

1 ELEVATION
1:10 @ A3

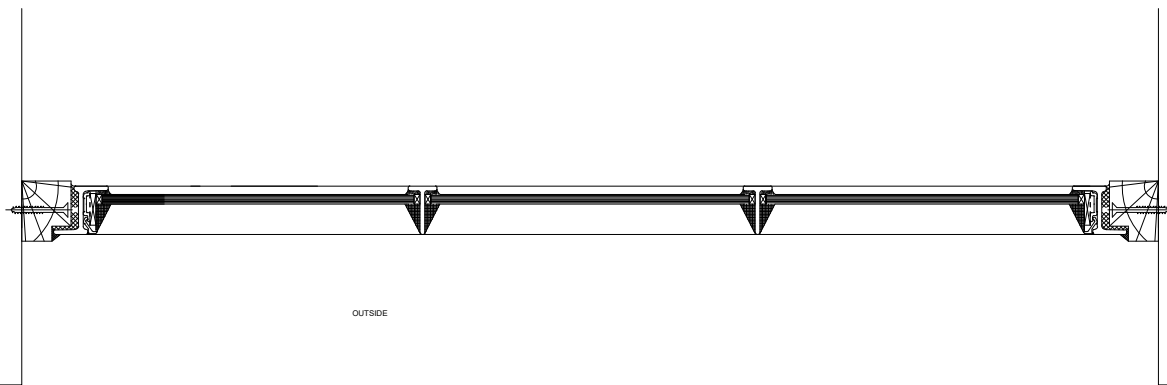

2 SHORT SECTION
1:5 @ A3

3 LONG SECTION
1:5 @ A3



2nd Floor
Stanmore House
15 - 19 Church Road
Stanmore
Middlesex HA7 4AR
T: 020 8954 5731
F: 020 8954 9279
E: info@jaspargroup.co.uk

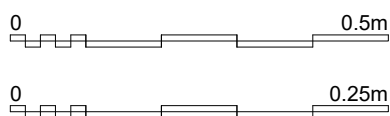

PROJECT:
Fawkham Manor Hospital
Manor Lane
Fawkham
Kent, DA3 8ND

DRAWING:
Proposed Window 39

Rev	Description	Date

All dimensions and levels to be checked on site by contractor prior to preparation of shop drawings and commencement of work on site. Do not reproduce without consent.
This drawing and the design is the copyright and property of Jaspas Group and may not be used in part or in whole without prior written consent.
This drawing is to be read in conjunction with all relevant consultants and/or specialist's drawings/documents and any discrepancies or variations are to be notified to Jaspas Group before the affected work commences.

DWN: DS	CKD: -	DATE: 28/09/21	STATUS: PLANNING
SCALE: 1:10 @ A3 1:5 @ A3	DWG NO: JM077_PL_1722	REV: -	

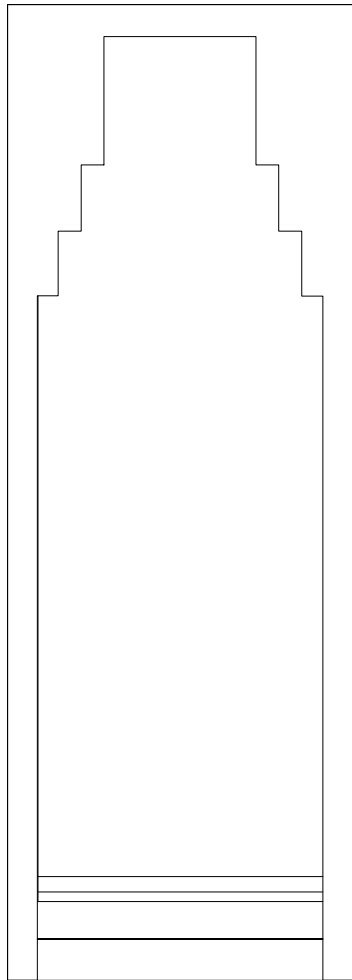

1 ELEVATION
1:5 @ A3

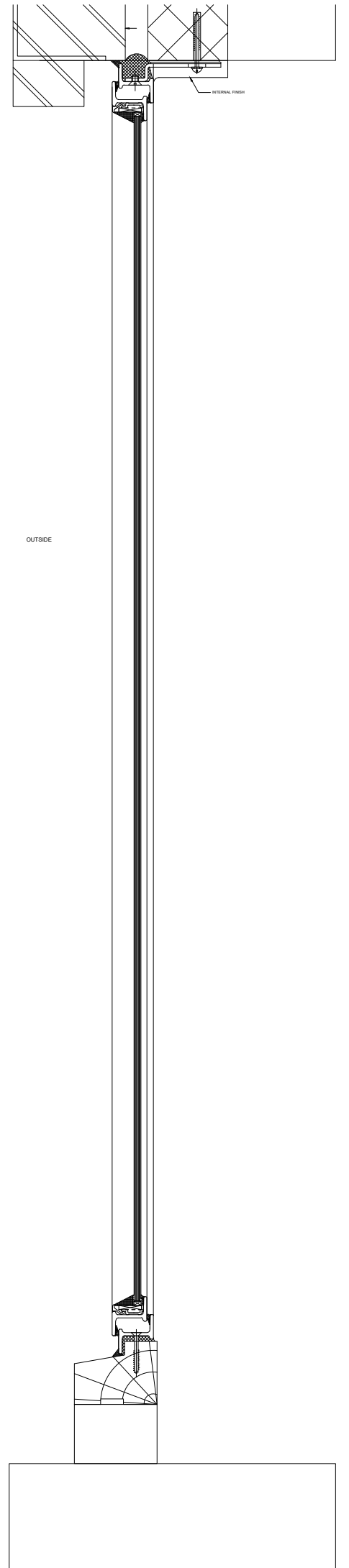

3 LONG SECTION
1:5 @ A3



2 SHORT SECTION
1:5 @ A3

OUTSIDE



2nd Floor
Stanmore House
15 - 19 Church Road
Stanmore
Middlesex HA7 4AR
T: 020 8954 5731
F: 020 8954 9279
E: info@aspargroup.co.uk

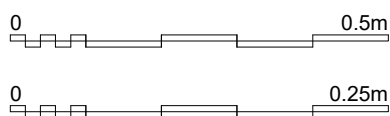

PROJECT:
Fawkham Manor Hospital
Manor Lane
Fawkham
Kent, DA3 8ND

DRAWING:
Proposed Windows 48 and 51

Rev	Description	Date	DWN:	CKD:	DATE:	STATUS:	REV:
			DS	-	28/09/21	PLANNING	-
<small>All dimensions and levels to be checked on site by contractor prior to preparation of shop drawings and commencement of work on site. Do not reproduce without consent. This drawing and the design is the copyright and property of Jasper Group and may not be used in part or in whole without prior written consent. This drawing is to be read in conjunction with all relevant consultants and/or specialist's drawings/documents and any discrepancies or variations are to notified to Jasper Group before the affected work commences.</small>			SCALE:	DWG NO:			
			1:10 @ A3 1:5 @ A3	JM077_PL_1723			

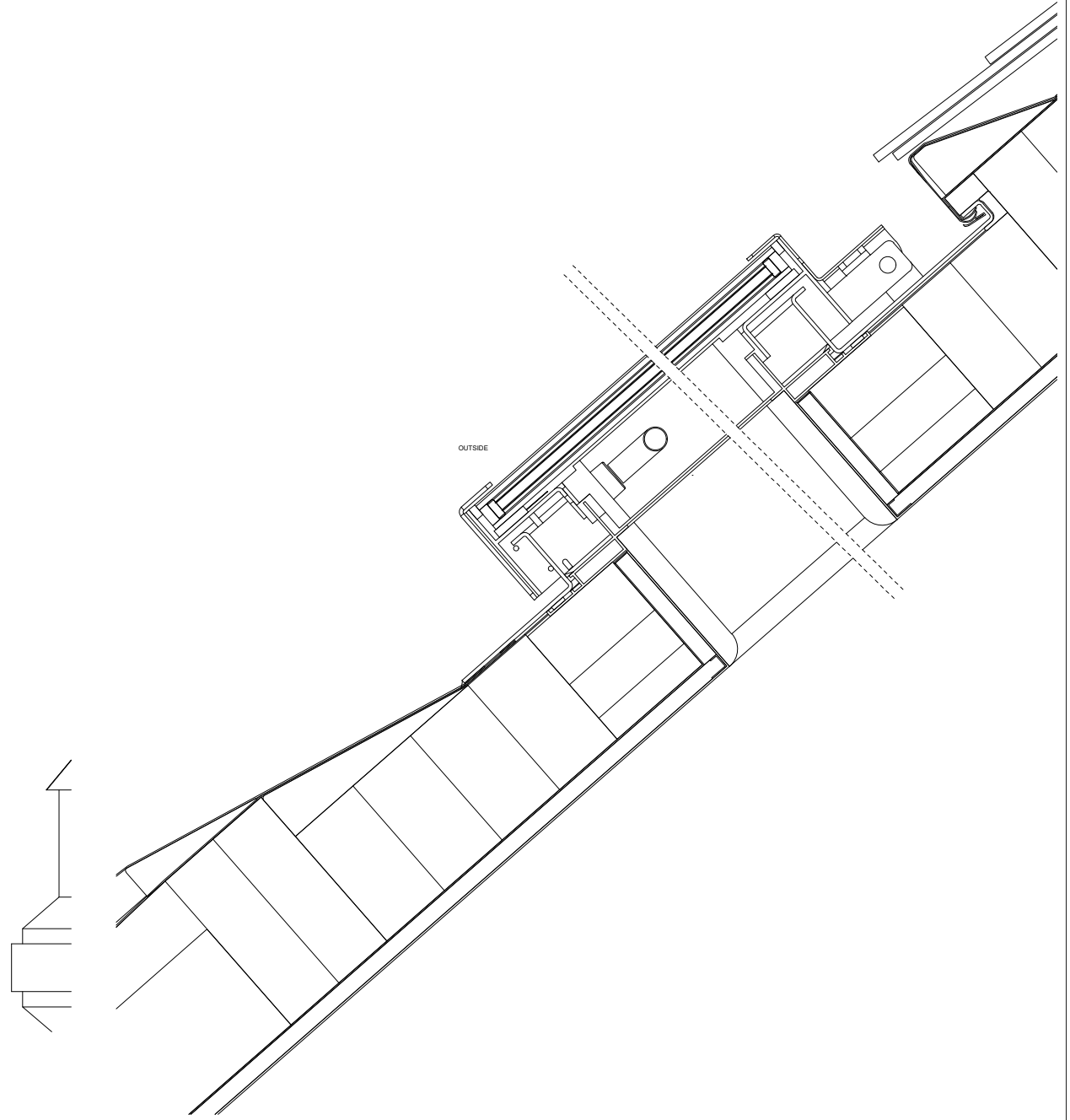
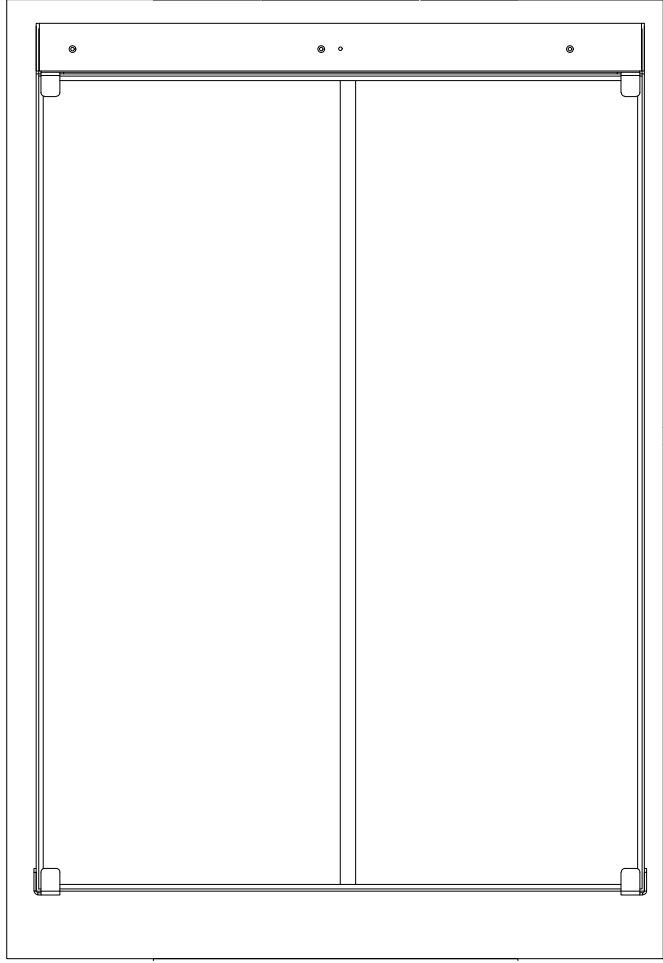

1 ELEVATION
1:10 @ A3

3 LONG SECTION
1:5 @ A3

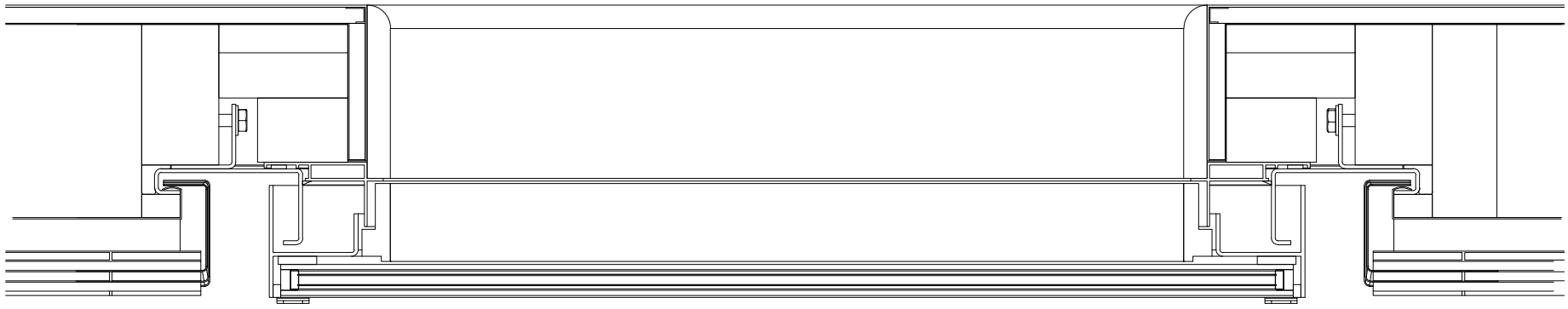

2 SHORT SECTION
1:5 @ A3



2nd Floor
Stanmore House
15 - 19 Church Road
Stanmore
Middlesex HA7 4AR
T: 020 8954 5731
F: 020 8954 9279
E: info@jaspargroup.co.uk

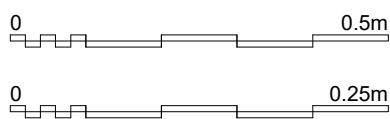

PROJECT:
Fawkham Manor Hospital
Manor Lane
Fawkham
Kent, DA3 8ND

DRAWING:
Proposed Rooflights 54, 55, 56 and 57

Rev	Description	Date

All dimensions and levels to be checked on site by contractor prior to preparation of shop drawings and commencement of work on site. Do not reproduce without consent.
This drawing and the design is the copyright and property of Jaspas Group and may not be used in part or in whole without prior written consent.
This drawing is to be read in conjunction with all relevant consultants and/or specialist's drawings/documents and any discrepancies or variations are to be notified to Jaspas Group before the affected work commences.

DWN: DS	CKD: -	DATE: 28/09/21	STATUS: PLANNING
SCALE: 1:10 @ A3 1:5 @ A3	DWG NO: JM077_PL_1724	REV: -	

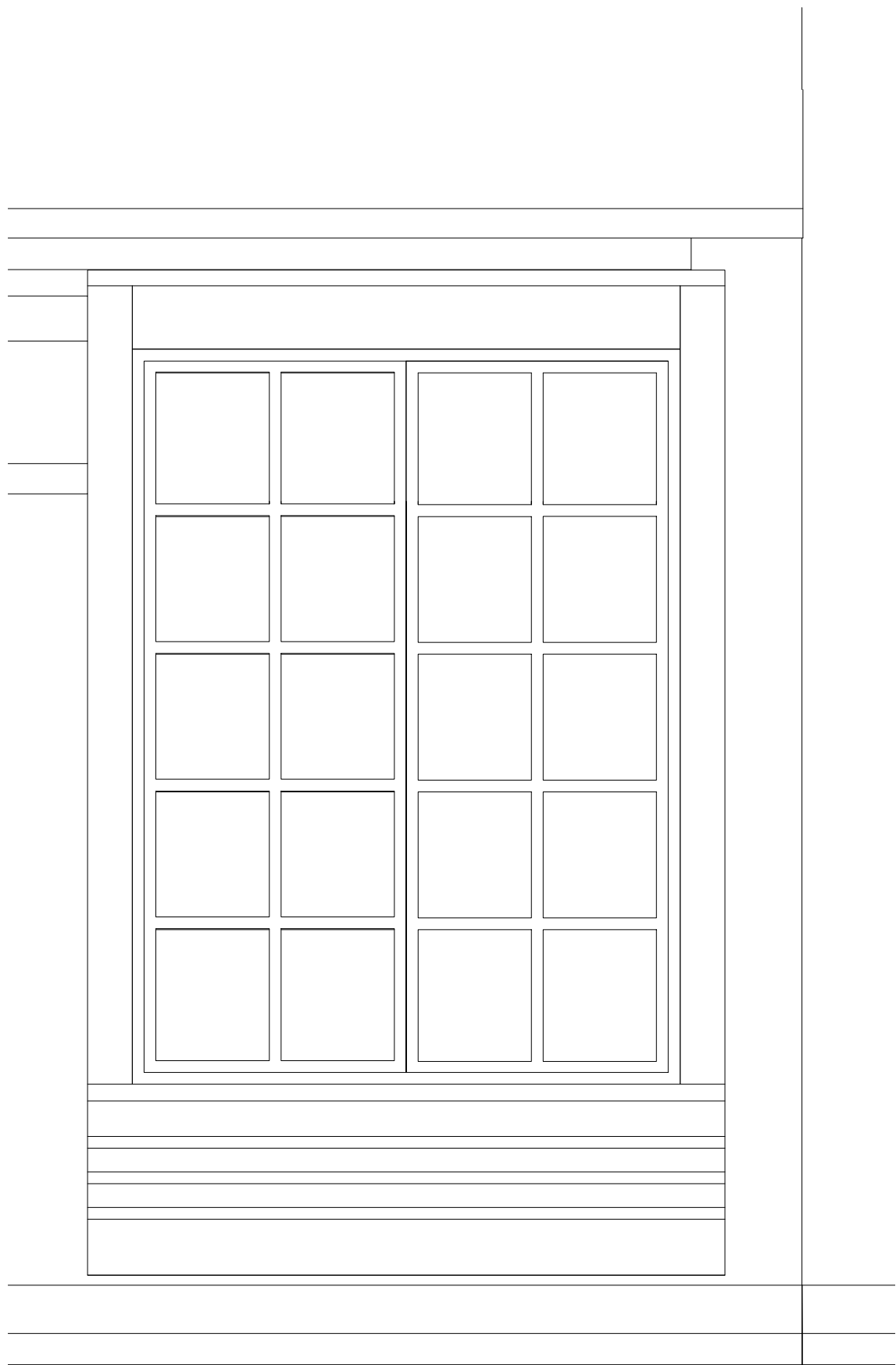

1 ELEVATION
1:10 @ A3

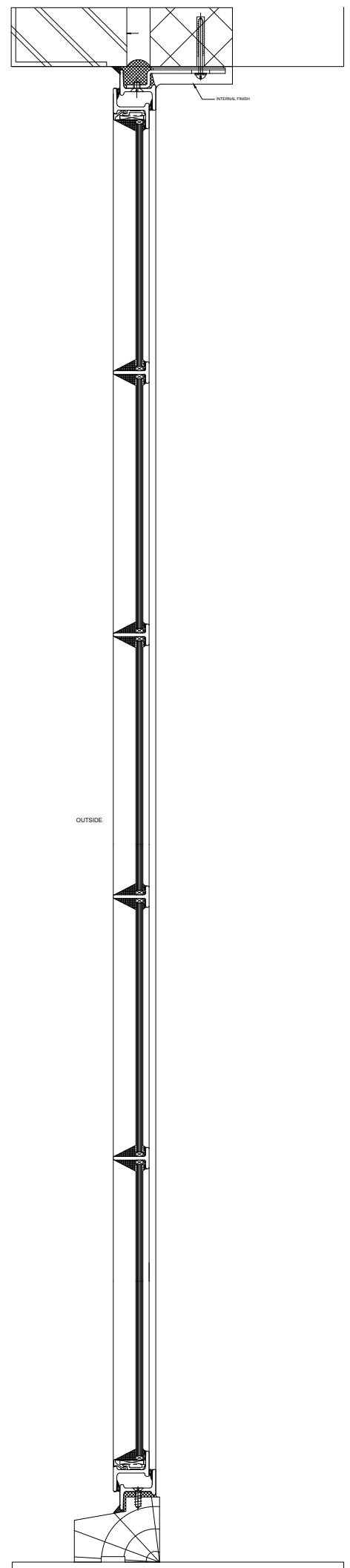

3 LONG SECTION
1:5 @ A3

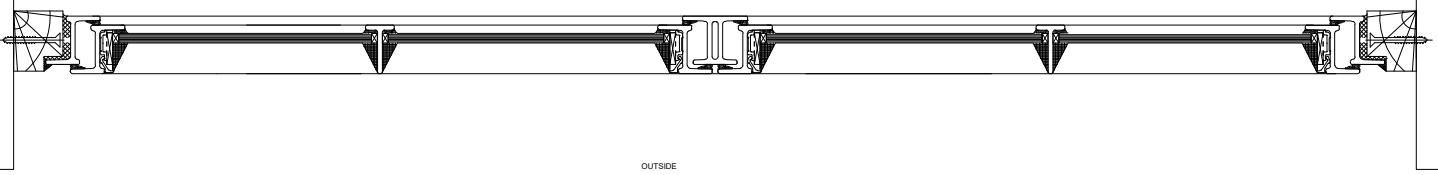

2 SHORT SECTION
1:5 @ A3



2nd Floor
Stanmore House
15 - 19 Church Road
Stanmore
Middlesex HA7 4AR
T: 020 8954 5731
F: 020 8954 9279
E: info@jaspargroup.co.uk

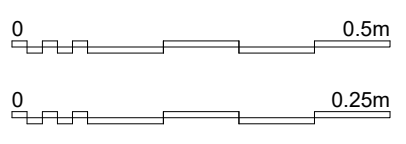

PROJECT:
Fawkham Manor Hospital
Manor Lane
Fawkham
Kent, DA3 8ND

DRAWING:
Proposed Windows 58, 59 and 60

Rev	Description	Date	DWN:	CKD:	DATE:	STATUS:	REV:
			DS	-	28/09/21	PLANNING	-
<small>All dimensions and levels to be checked on site by contractor prior to preparation of shop drawings and commencement of work on site. Do not reproduce without consent.</small> <small>This drawing and the design is the copyright and property of Jaspargroup and may not be used in part or in whole without prior written consent.</small> <small>This drawing is to be read in conjunction with all relevant consultants and/or specialist's drawings/documents and any discrepancies or variations are to be notified to Jaspargroup before the affected work commences.</small>			SCALE:	DWG NO:	JW077_PL_1725		
			1:10 @ A3				
			1:5 @ A3				

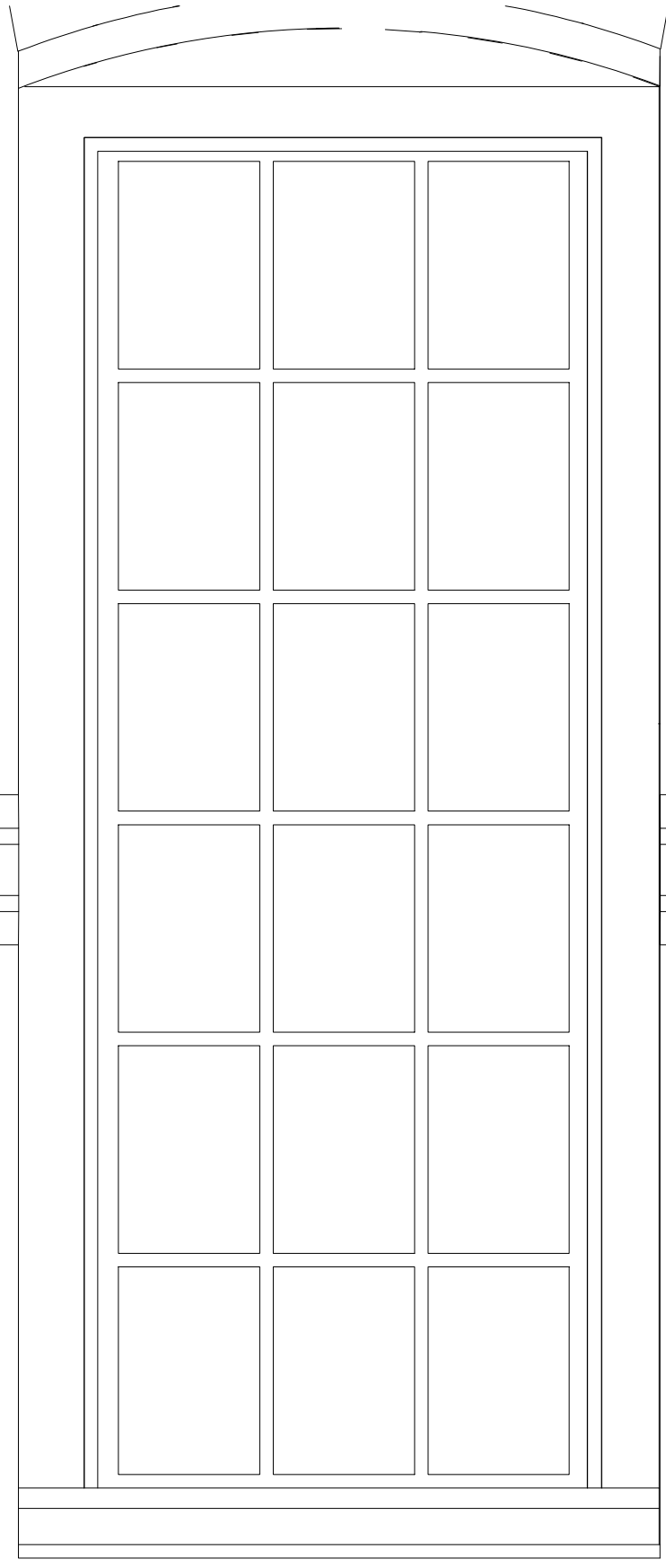

1 ELEVATION
1:10 @ A3

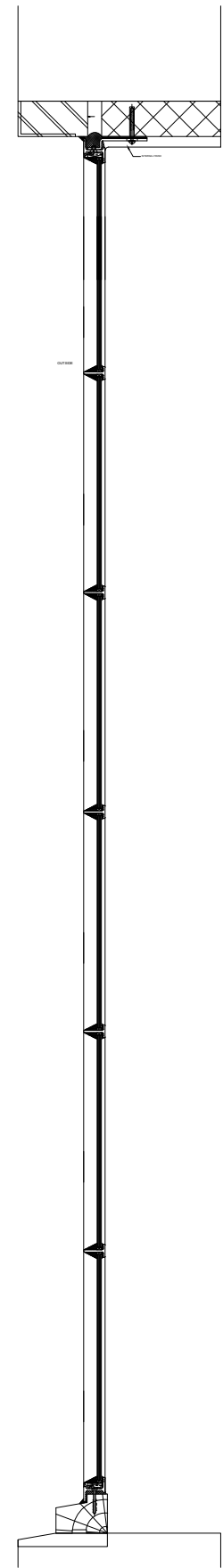

3 LONG SECTION
1:10 @ A3

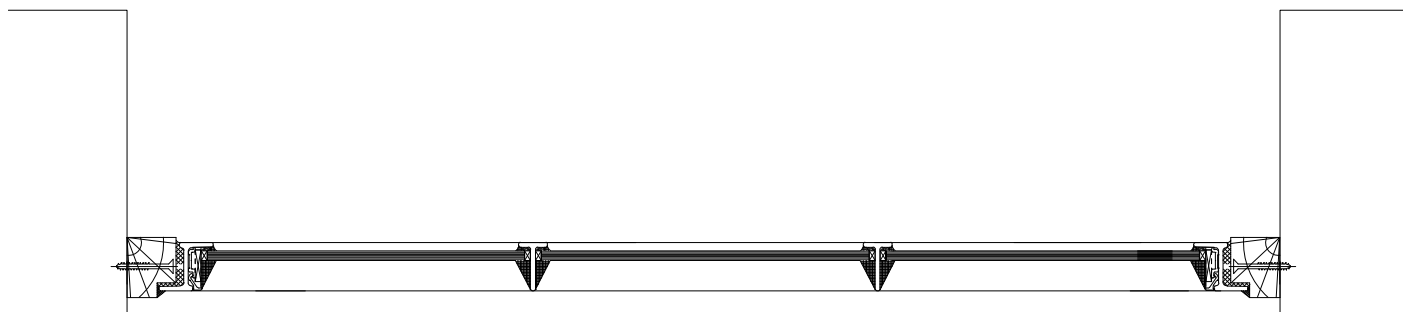

2 SHORT SECTION
1:5 @ A3



2nd Floor
Stanmore House
15 - 19 Church Road
Stanmore
Middlesex HA7 4AR
T: 020 8954 5731
F: 020 8954 9279
E: info@jaspargroup.co.uk

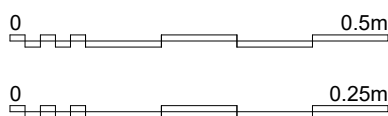

PROJECT:
Fawkham Manor Hospital
Manor Lane
Fawkham
Kent, DA3 8ND

DRAWING:
Proposed Window 62

Rev	Description	Date

All dimensions and levels to be checked on site by contractor prior to preparation of shop drawings and commencement of work on site. Do not reproduce without consent.
This drawing and the design is the copyright and property of Jaspargroup and may not be used in part or in whole without prior written consent.
This drawing is to be read in conjunction with all relevant consultants and/or specialist's drawings/documents and any discrepancies or variations are notified to Jaspargroup before the affected work commences.

DWN: DS	CKD: -	DATE: 28/09/21	STATUS: PLANNING
SCALE: 1:10 @ A3 1:5 @ A3	DWG NO: JM077_PL_1726	REV: -	



2nd Floor
 Stanmore House
 15 - 19 Church Road
 Stanmore
 Middlesex HA7 4AR
 T: 020 8954 5731
 F: 020 8954 9279
 E: info@jaspargroup.co.uk

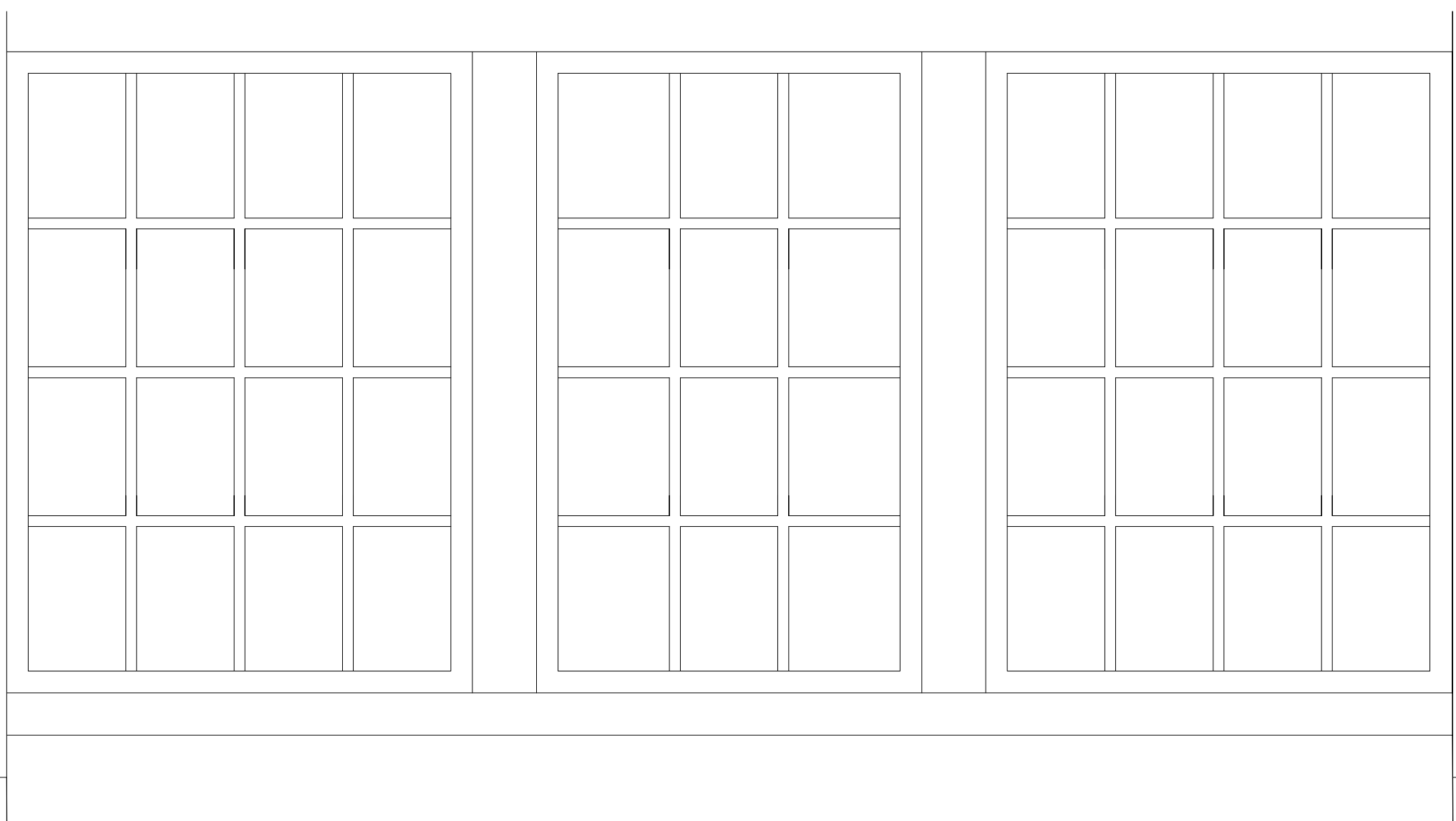

1 ELEVATION
 1:10 @ A3

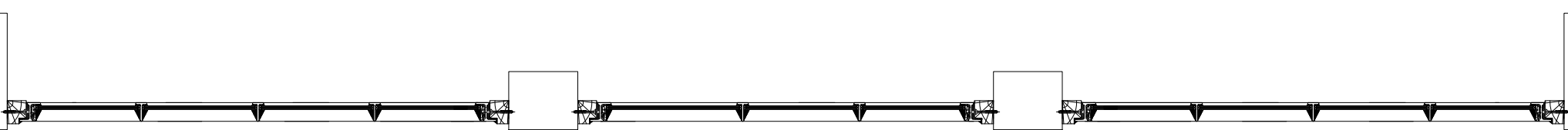

2 SHORT SECTION
 1:10 @ A3

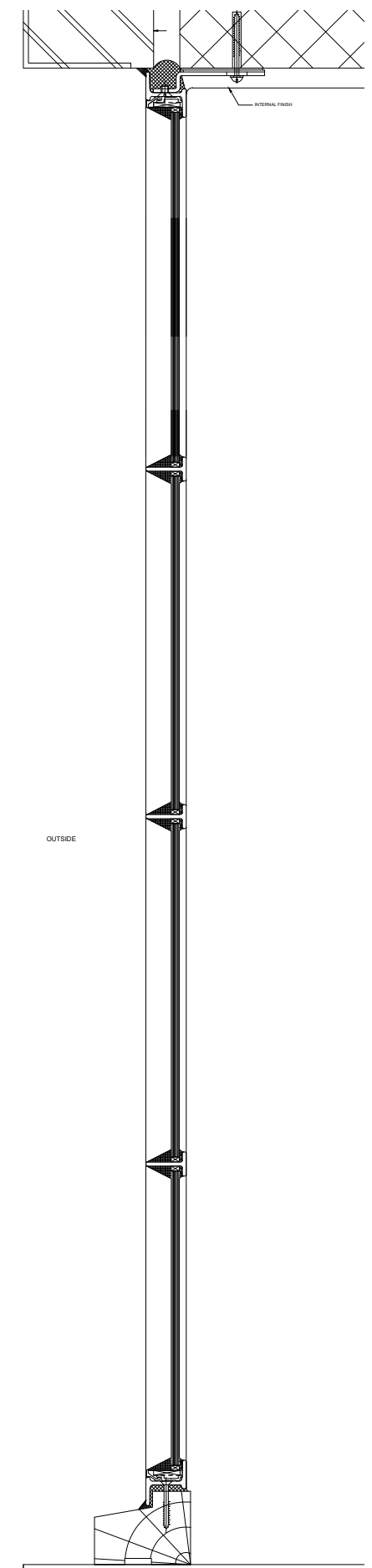

3 LONG SECTION
 1:5 @ A3

Rev	Description	Date
-----	-------------	------

All dimensions and levels to be checked on site by contractor prior to preparation of shop drawings and commencement of work on site. Do not reproduce without consent.
 This drawing and the design is the copyright and property of Jaspargroup and may not be used in part or in whole without prior written consent.
 This drawing is to be read in conjunction with all relevant consultants and/or specialist's drawings/documents and any discrepancies or variations are to be notified to Jaspargroup before the affected work commences.

PROJECT:
 Fawkham Manor Hospital
 Manor Lane
 Fawkham
 Kent, DA3 8ND

DRAWING:
 Proposed Window 63

DWN: DS	CKD: -	DATE: 28/09/21	STATUS: PLANNING
SCALE: 1:10 @ A3 1:5 @ A3	DWG NO: JM077_PL_1727	REV: -	

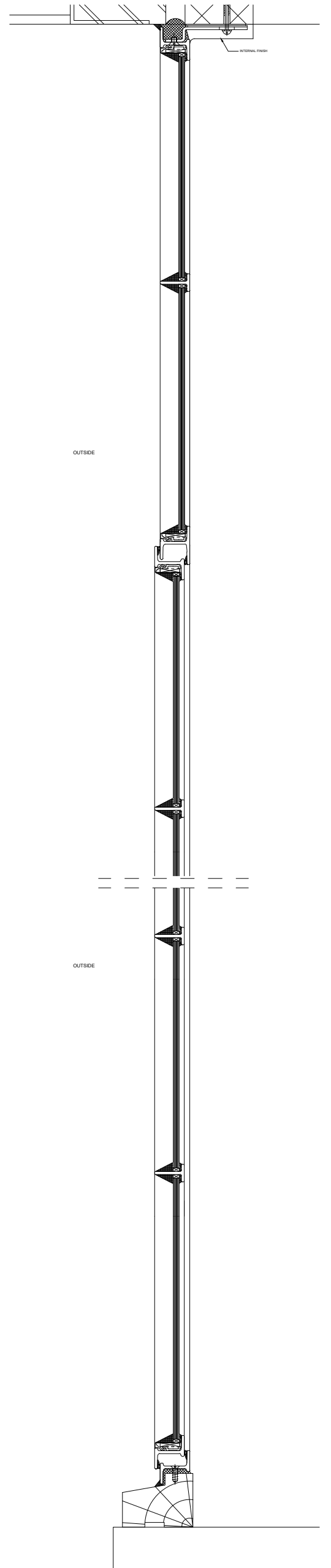
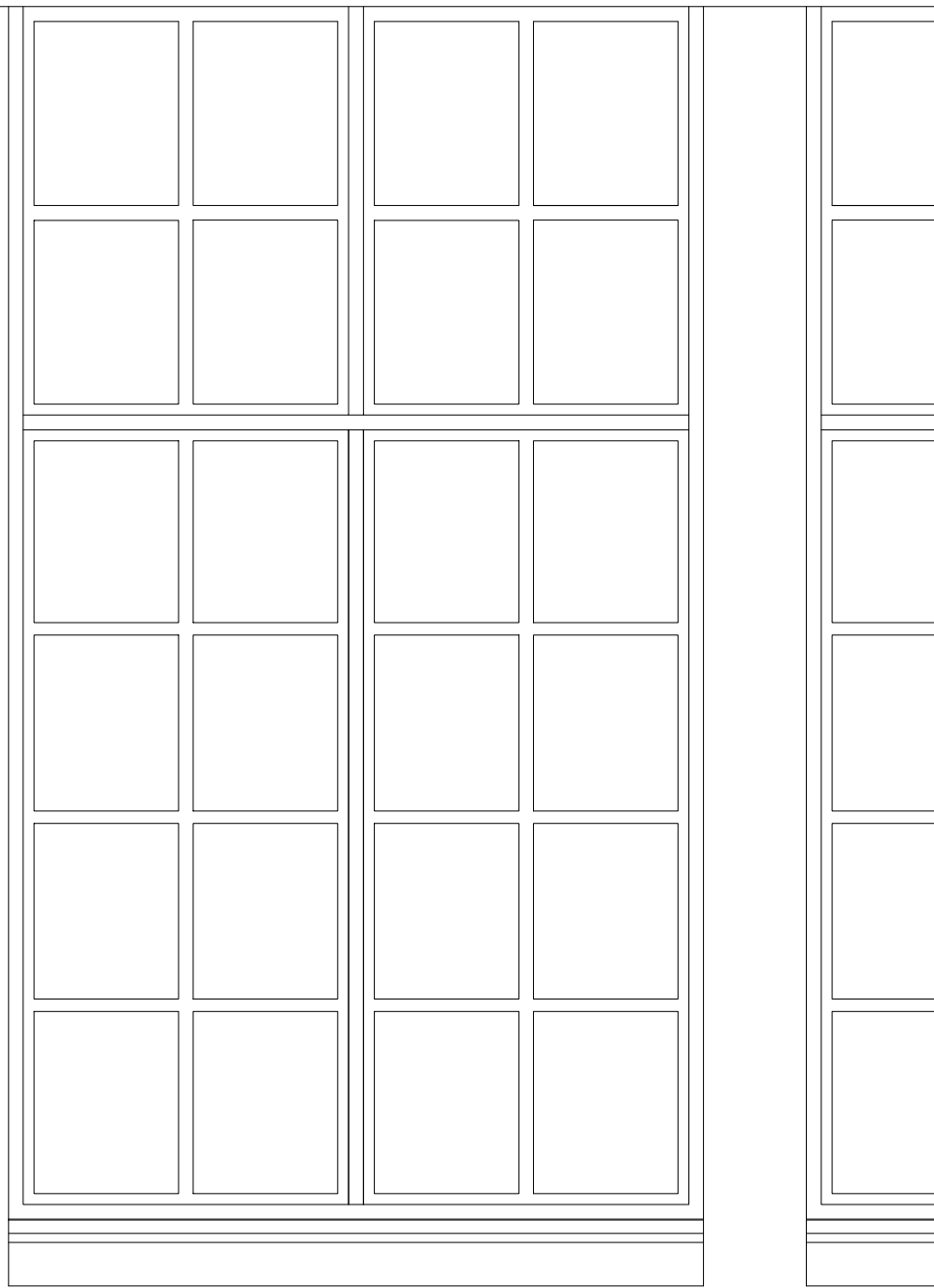

1 ELEVATION
1:10 @ A3

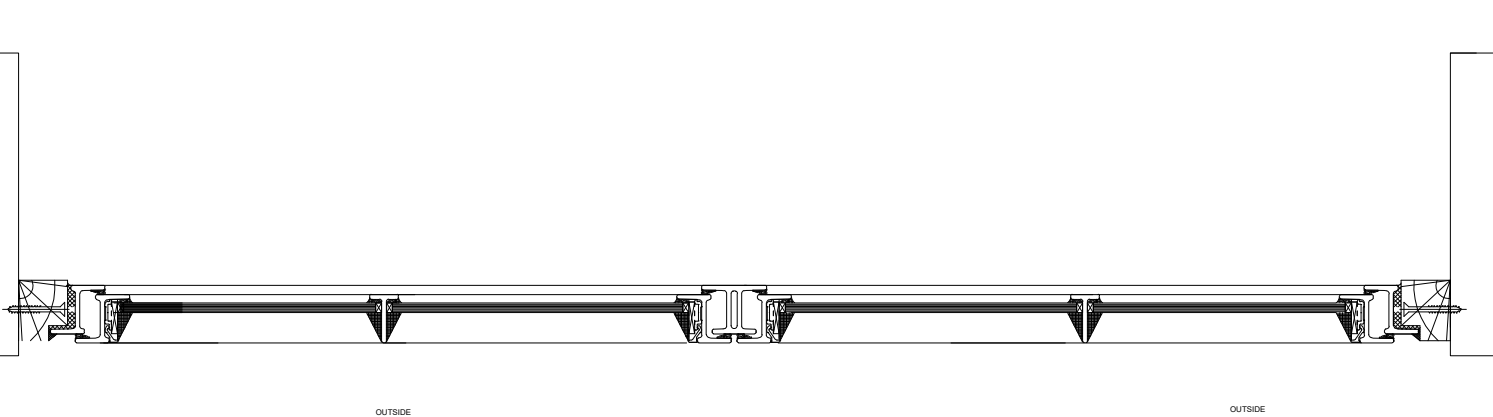

2 SHORT SECTION
1:5 @ A3

3 LONG SECTION
1:5 @ A3



2nd Floor
Stanmore House
15 - 19 Church Road
Stanmore
Middlesex HA7 4AR
T: 020 8954 5731
F: 020 8954 9279
E: info@jaspargroup.co.uk

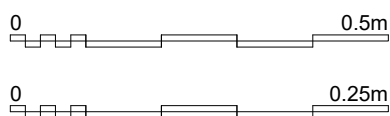

PROJECT:
Fawkham Manor Hospital
Manor Lane
Fawkham
Kent, DA3 8ND

DRAWING:
Proposed Window 71

Rev	Description	Date	DWN:	CKD:	DATE:	STATUS:	REV:
			DS	-	28/09/21	PLANNING	-
<small>All dimensions and levels to be checked on site by contractor prior to preparation of shop drawings and commencement of work on site. Do not reproduce without consent.</small> <small>This drawing and the design is the copyright and property of Jaspargroup and may not be used in part or in whole without prior written consent.</small> <small>This drawing is to be read in conjunction with all relevant consultants and/or specialist's drawings/documents and any discrepancies or variations are to be notified to Jaspargroup before the affected work commences.</small>			SCALE:	DWG NO:	JW077_PL_1730		
			1:10 @ A3				
			1:5 @ A3				