

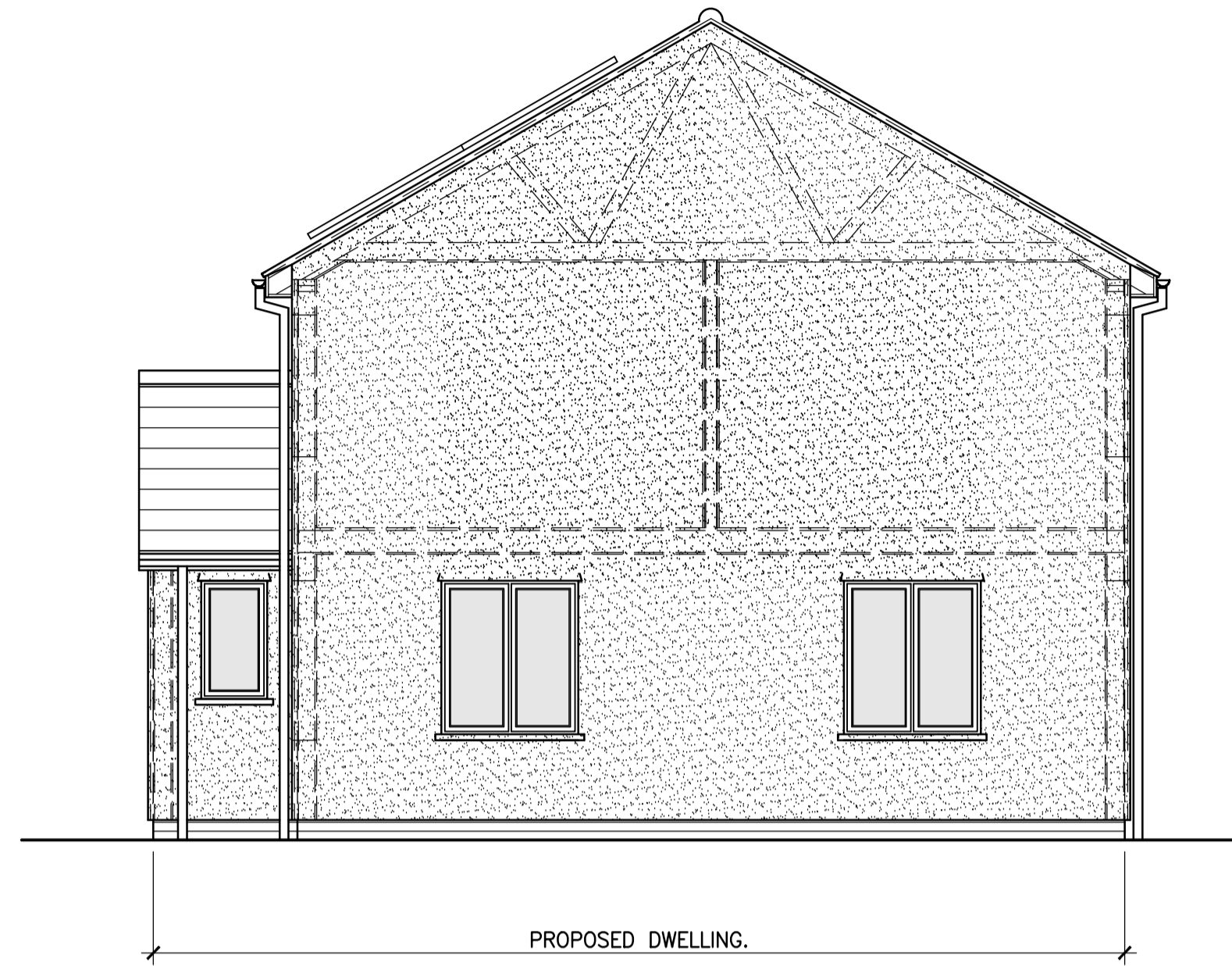

PROPOSED FRONT ELEVATION
SCALE 1:50

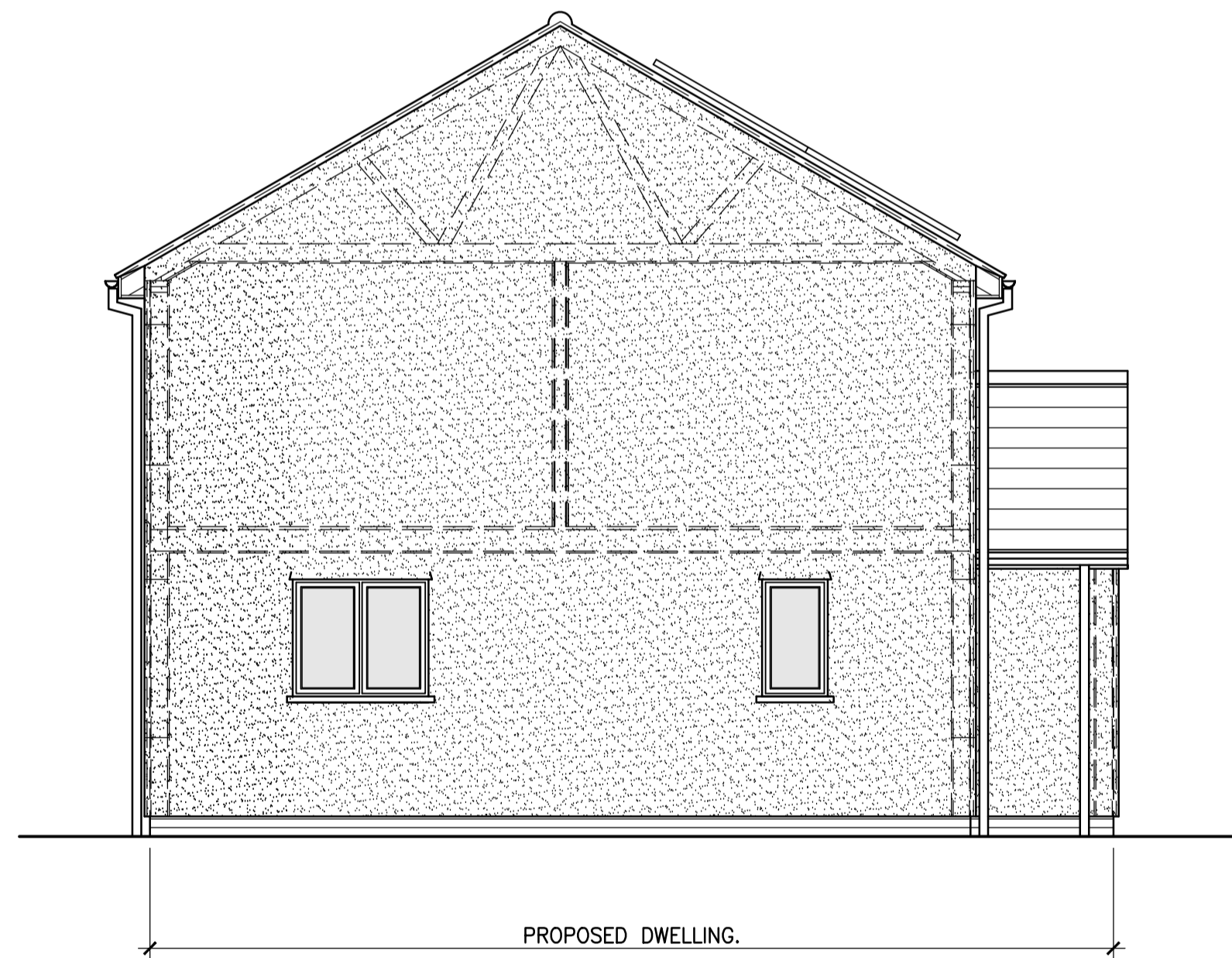

PROPOSED SIDE ELEVATION
SCALE 1:50



PROPOSED SIDE ELEVATION
SCALE 1:50



PROPOSED REAR ELEVATION
SCALE 1:50

FINISHES

Roof :- Marley Smooth Terracotta Clay Pan Tiles, With A Tiled Verge To Gable Ends (See Note-9). Provide 4KWP Photovoltaic panels to the south facing roof slope.

Rainwater Goods & Fasciaboards etc :- Black Pvc Rainwater Goods On White UPVC Fasciaboards (See Note-10).

Windows & Doors :- White UPVC Double Glazed Windows & Doors Generally With Obscure Glazing To Bathrooms. Provide A Render Bell Drip To DPC, Door & Window Heads Main FRONT Entrance Door To Be A Composite Door (Colour To Clients Choice) - See Note-11.

External Walls :- Smooth Coloured Render Finish To External Walls Throughout (See Note-5).

Contract
PROPOSED DETACHED DWELLING ON LAND ADJACENT TO "THE OLD STORES", STONE STREET, CROWFIELD, SUFFOLK. IP6 9SZ.

Title
PROPOSED ELEVATIONS.

Client
MR ADAM GRAY.

REV	DATE	DESCRIPTION
PA	09/21	PRELIMINARY-ISSUED FOR BUILDING REGS APPROVAL.
P	05/21	PRELIMINARY-ISSUED FOR PLANNING APPROVAL.

Stour Valley Design
Planning & Building Design Service
Swan Corner, Mill Lane, Bradfield, Essex. CO11 2UT
Telephone Numbers: (0)1255 870332, Mobile: 07759 328066
email address: simon@stourvalleydesign.co.uk
website address: www.stour-valley-design.co.uk

Scale 1:50.
Date MAY 2021.
Drawn S. TANKARD

Drawing No. PA
21-2021-02