

THIS DRAWING IS TO BE READ IN CONJUNCTION WITH ALL RELATED DRAWINGS.  
 ALL DIMENSIONS MUST BE CHECKED AND VERIFIED ON SITE BEFORE  
 COMMENCING ANY WORK OR PRODUCING SHOP DRAWINGS. THE ORIGINATOR  
 SHOULD BE NOTIFIED IMMEDIATELY  
 OF ANY DISCREPANCY. THIS DRAWING IS COPYRIGHT AND REMAINS  
 THE PROPERTY OF ROGER PARRY & PARTNERS.



South West Elevation



North West Elevation



North East Elevation



South East Elevation

Elevations Scale 1:100

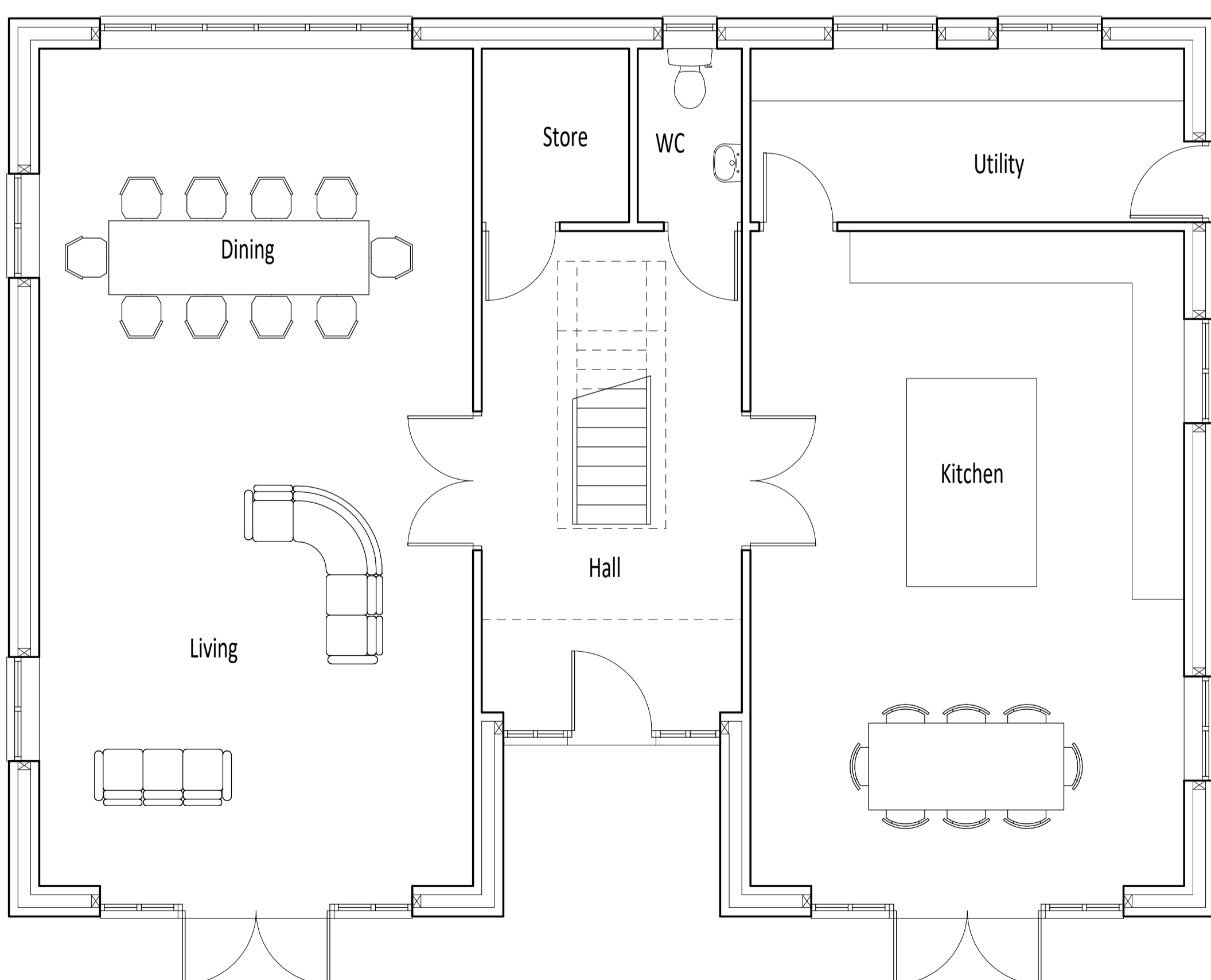

Ground Floor Plan

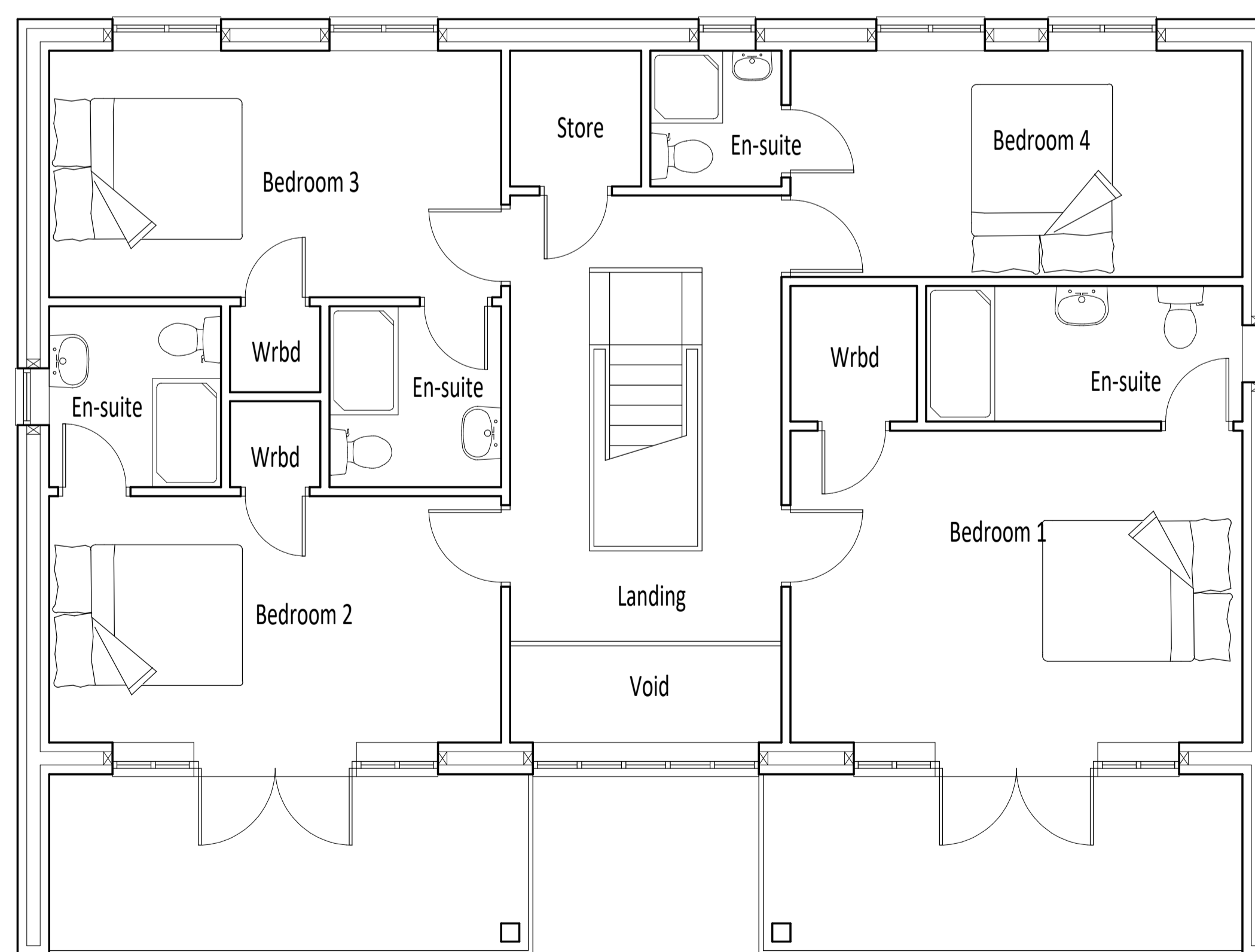

First Floor Plan

Rev	Description	Date	Dr by	App by
A	North East Elevation corrected.	01/20/21	SC	



Residential - Agricultural - Commercial	
Job	Replacment Dwelling
Title	Proposed Floor Plans and Elevations
Location	Upper Ucheldre, Brooks, Bettws, SY21 8QW
Client	John & Amanda Evans
Scales	1:50 @ A1
Drawing No.	75464/21/05 Rev A
Drawn by	SC Date Jul 2021

HOGSTOW HALL, MINSTERLEY  
 SHREWSBURY, SHROPSHIRE, SY5 0HZ  
 Tel: 01743 791336 Fax: 01743 792770  
 email: mail@rogerparry.net  
 Web address: www.rogerparry.net  
Roger Parry & Partners LLP Partnership No. 03202008  
 Registered Office: Hogstow Hall, Minsterley, Shropshire, SY5 0HZ  
 A list of members of the LLP is available at the above address.