

South East Elevation

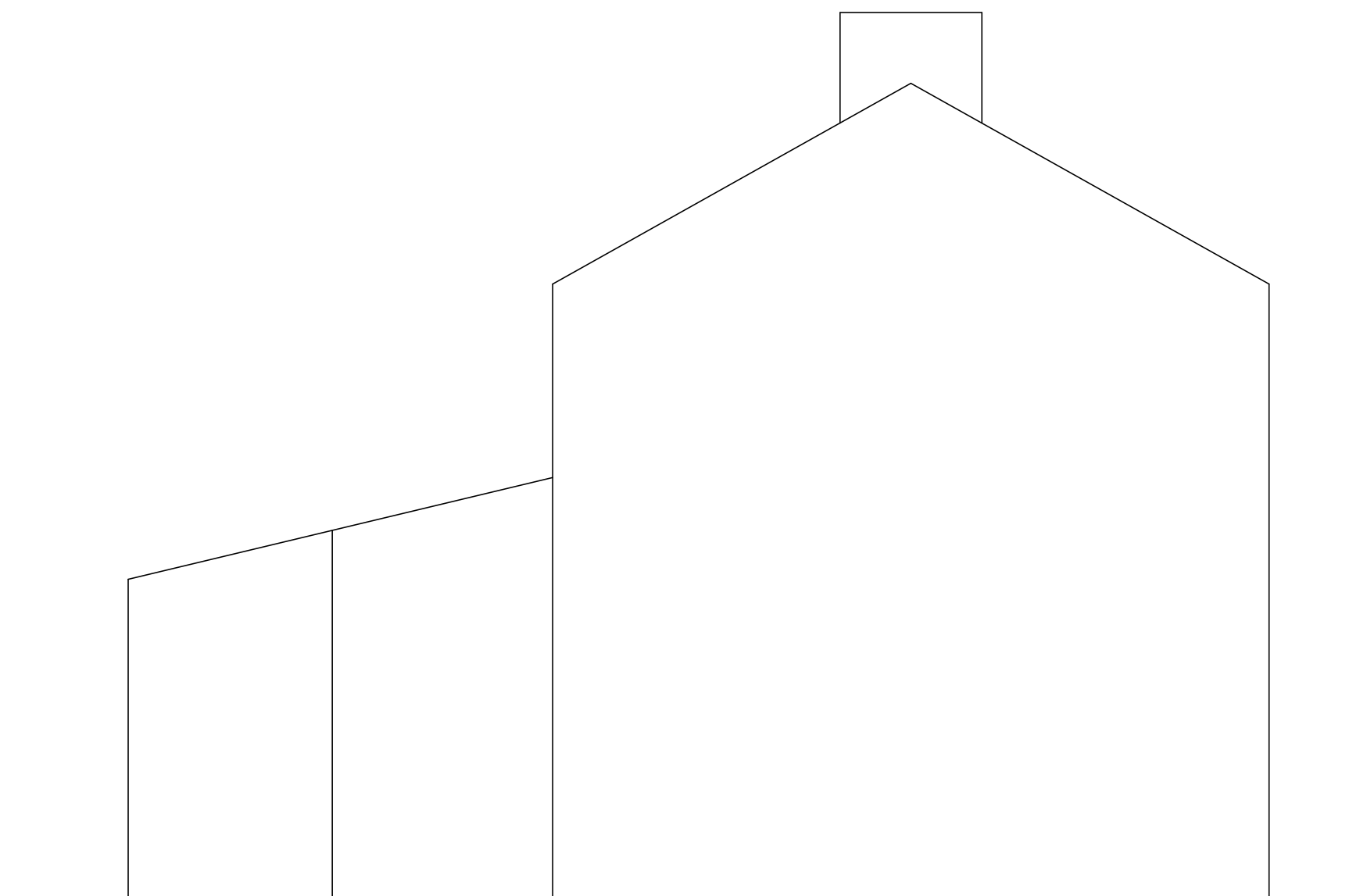

South West Elevation

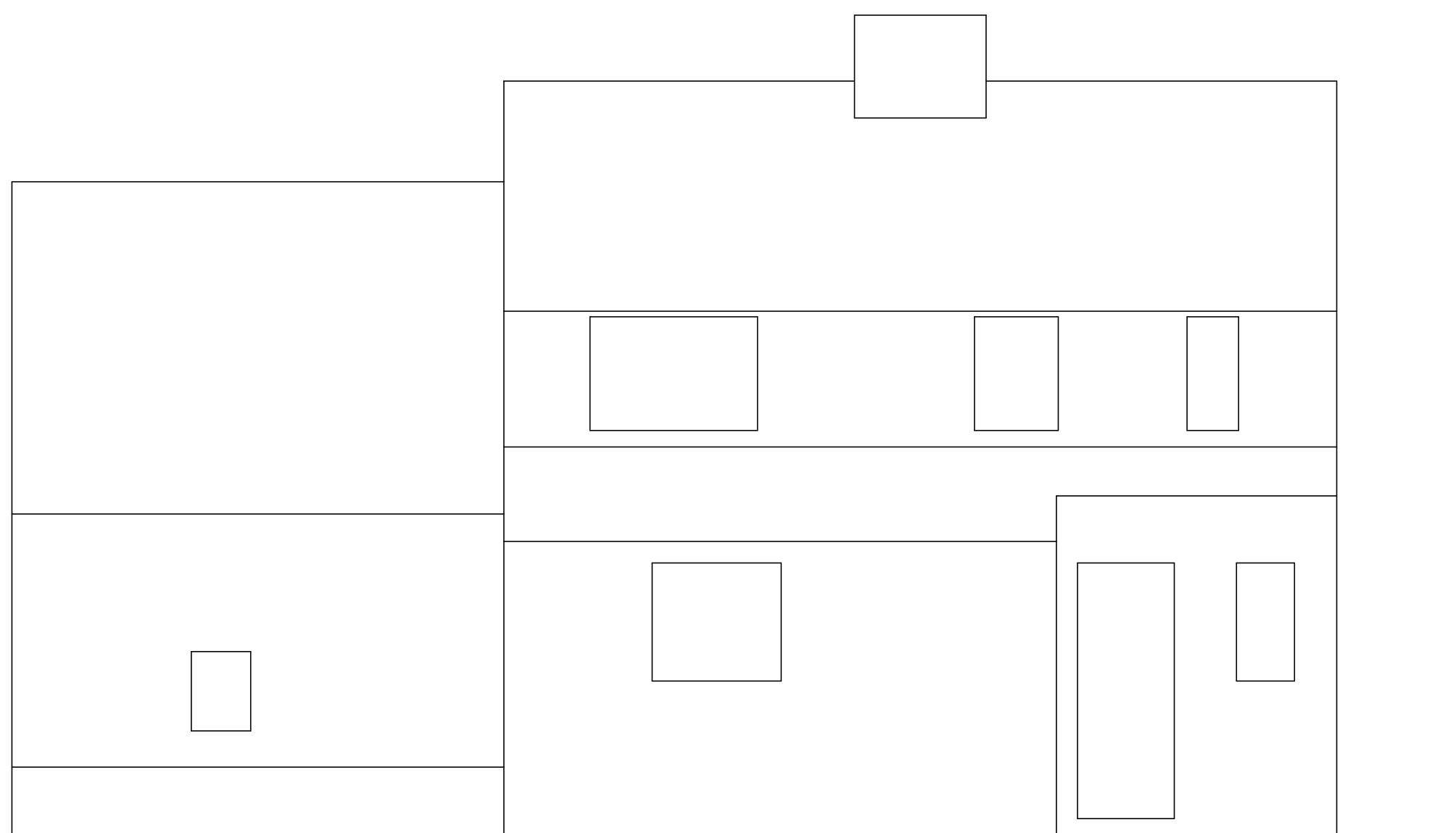

North West Elevation

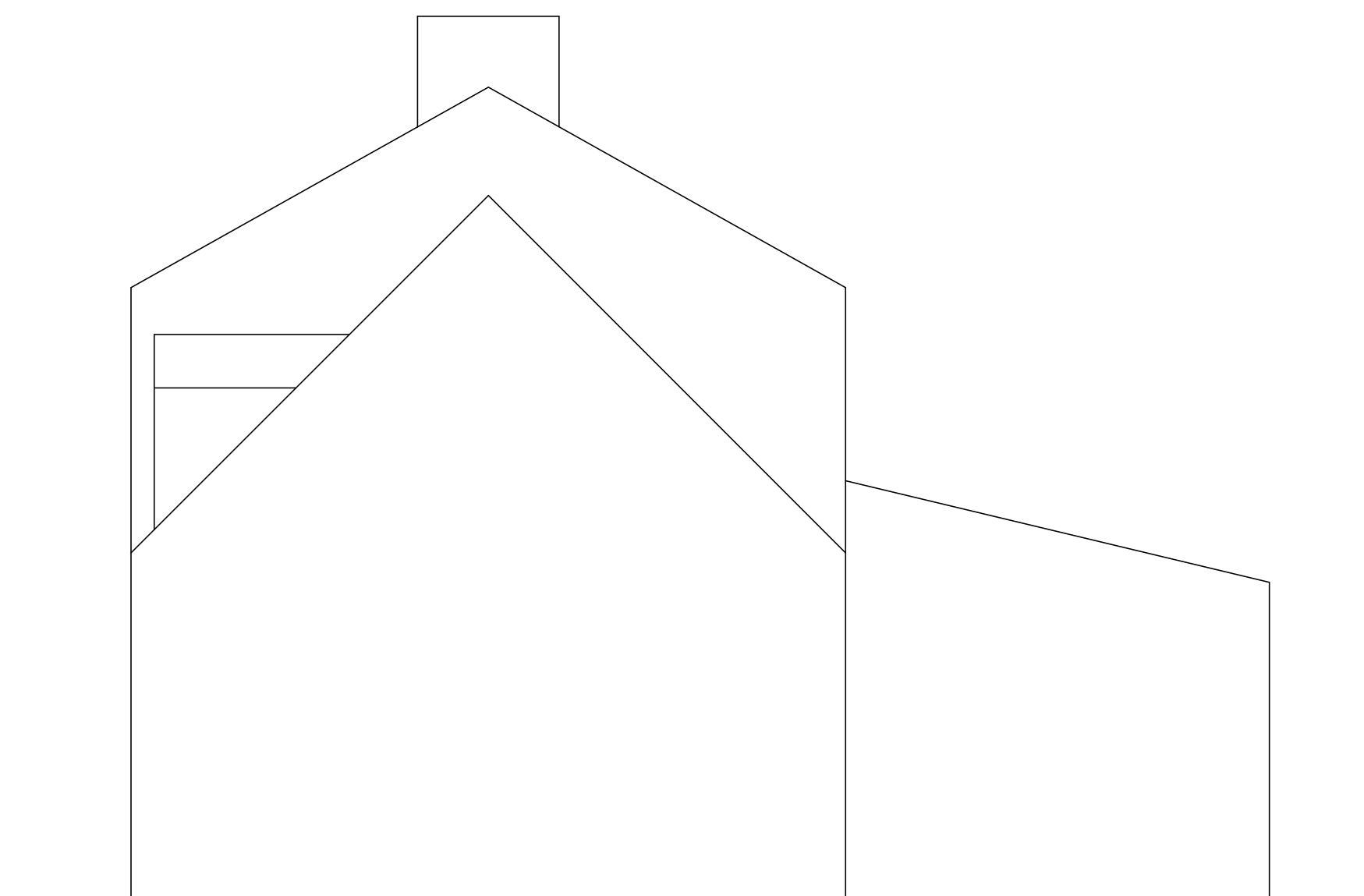

North East Elevation

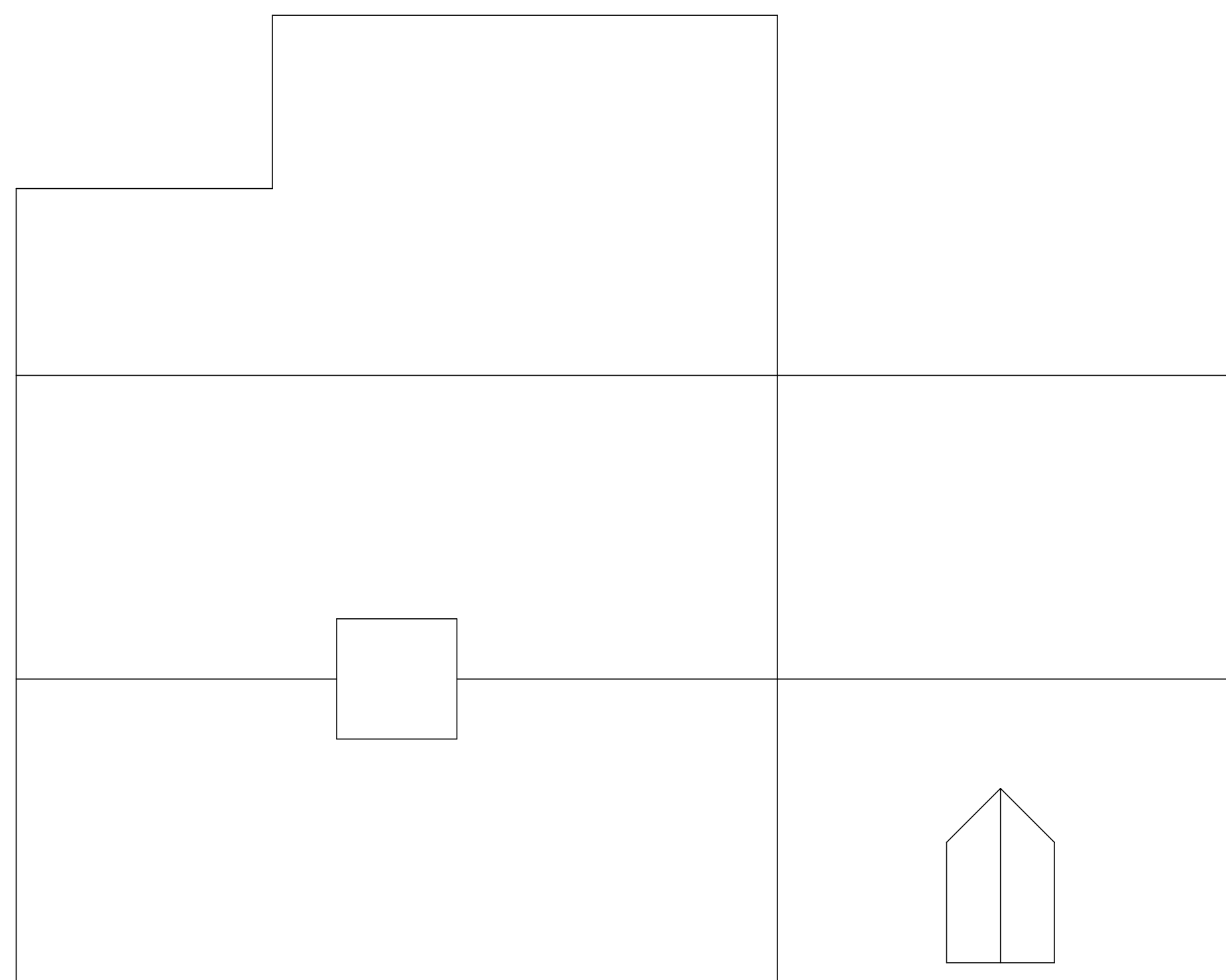

Floor Plan

THIS DRAWING IS TO BE READ IN CONJUNCTION WITH ALL RELATED DRAWINGS.  
 ALL DIMENSIONS MUST BE CHECKED AND VERIFIED ON SITE BEFORE  
 COMMENCING ANY WORK OR PRODUCING SHOP DRAWINGS. THE ORIGINATOR  
 SHOULD BE NOTIFIED IMMEDIATELY  
 OF ANY DISCREPANCY. THIS DRAWING IS COPYRIGHT AND REMAINS  
 THE PROPERTY OF ROGER PARRY & PARTNERS.

| Rev         | Description | Date | Dr by | App by |
|-------------|-------------|------|-------|--------|
| Original by |             |      |       |        |



Residential - Agricultural - Commercial

|             |  |      |          |
|-------------|--|------|----------|
| Job         | Replacement Dwelling                     |      |          |
| Title       | Existing Floor Plans and Elevations      |      |          |
| Location    | Upper Ucheldre, Brooks, Bettws, SY21 8QW |      |          |
| Client      | John & Amanda Evans                      |      |          |
| Scales      | 1:50 @ A1                                |      |          |
| Drawing No. | 75464/21/04                              | Rev  | -        |
| Drawn by    | SC                                       | Date | Jul 2021 |

HOGSTOW HALL, MINSTERLEY  
 SHREWSBURY, SHROPSHIRE. SY5 0HZ  
 Tel: 01743 791336 Fax: 01743 792770  
 email: mail@rogerparry.net  
 Web address: www.rogerparry.net

Roger Parry & Partners LLP Partnership No. 00212008  
 Registered Office: Hogstow Hall, Minsterley, Shropshire, SY5 0HZ  
 Registered in England and Wales  
 A list of members of the LLP is available at the above address.