

EXISTING BASEMENT PLAN
1:100 SCALE @ A3

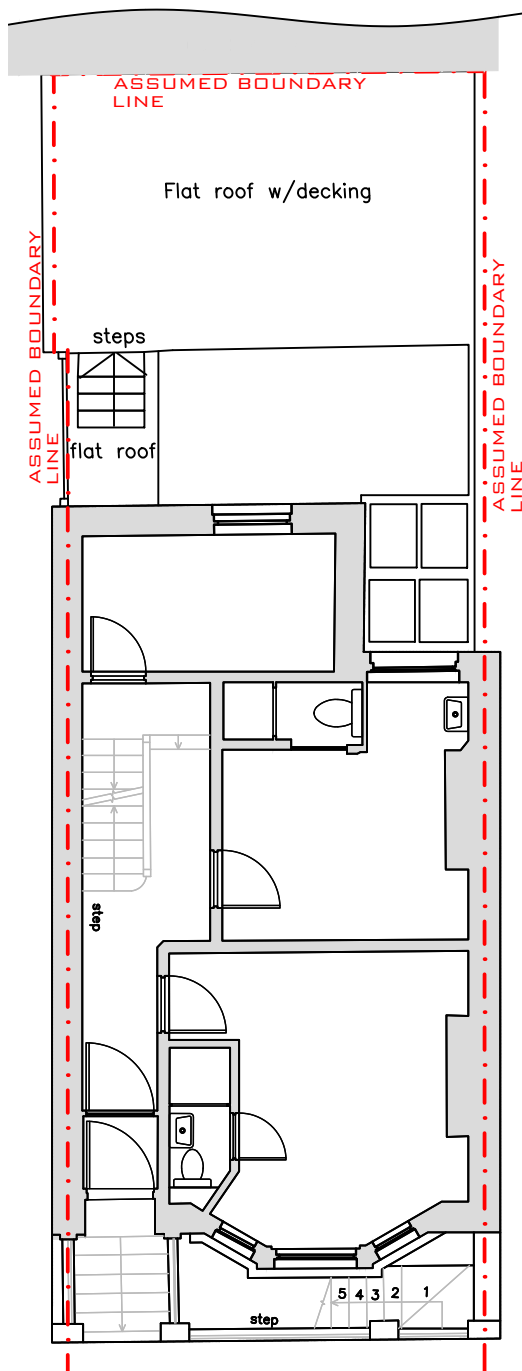

EXISTING GROUND FLOOR PLAN
1:100 SCALE @ A3

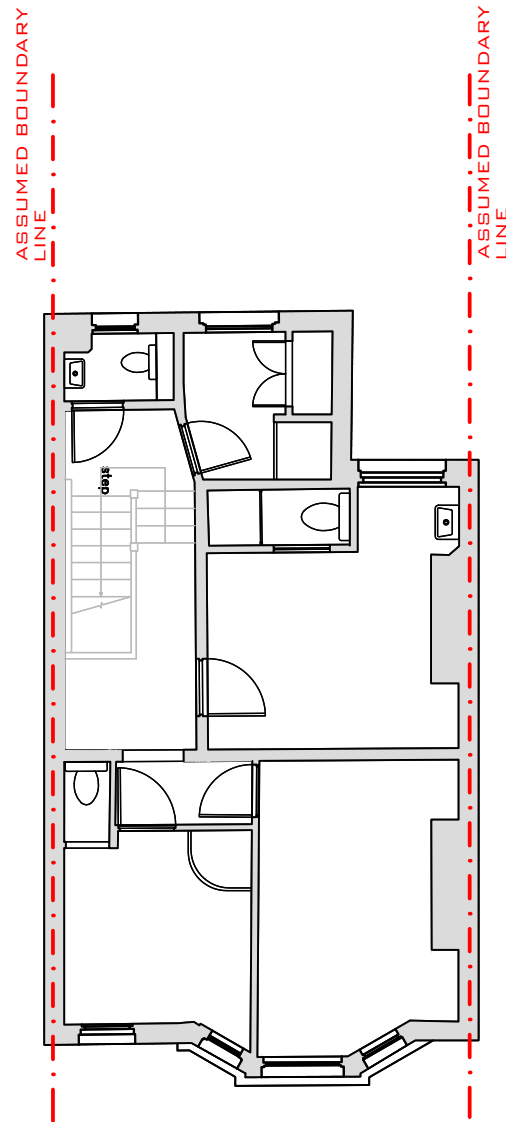

EXISTING FIRST FLOOR PLAN
1:100 SCALE @ A3

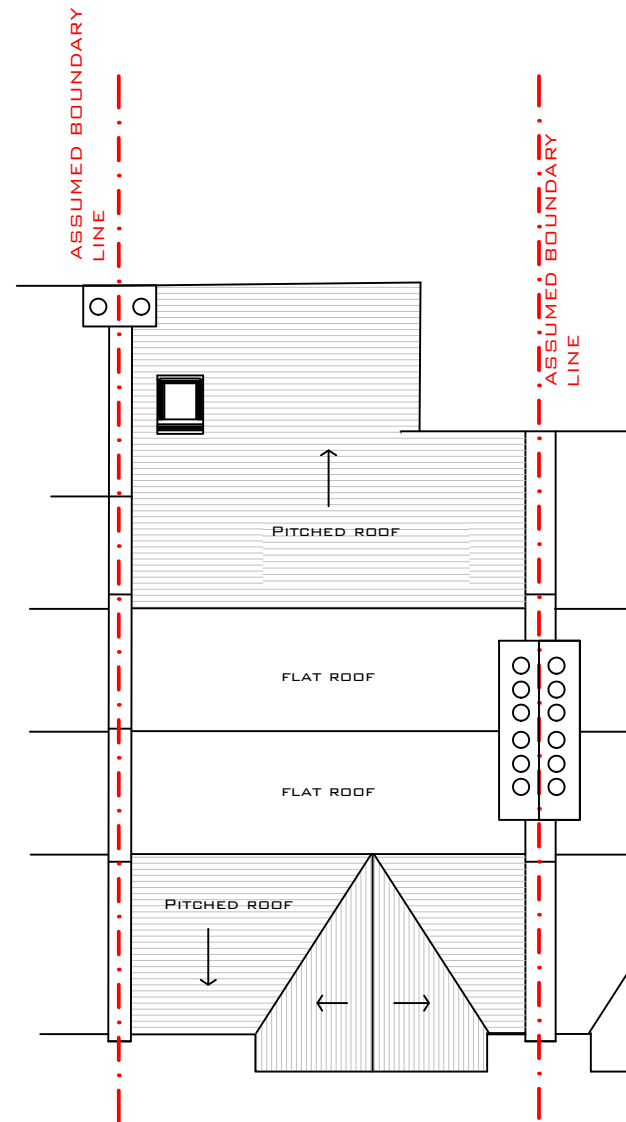

EXISTING ROOF PLAN
1:100 SCALE @ A3

- NOTES:**
- DRAWINGS SHOULD ONLY BE SCALED FOR PLANNING PURPOSES. DO NOT SCALE FROM THIS DRAWING FOR CONSTRUCTION PURPOSES.
 - ALL DIMENSIONS ARE IN MM, UNLESS STATED OTHERWISE.

A	05.10.21	FLOOR NAMING RECITIFIED	CS		
REV	DATE	REVISION	DRN	CHK	APP

© COPYRIGHT CITYZEN LIMITED

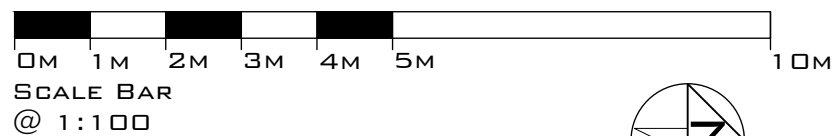

CLIENT:
MICHAEL COOCH

PROJECT:
27 ST JAMES AVENUE

TITLE:
EXISTING FLOOR PLANS

CITYZEN
ARCHITECTURE | ENVIRONMENT



MARITIME HOUSE
BASIN ROAD NORTH
HOVE
EAST SUSSEX
BN41 1WR

CONTACT@CITYZENDESIGN.CO.UK
WWW.CITYZENDESIGN.CO.UK
01 273 915010

DESIGNER:
AINARA GOIKOETXEA

SCALE:
1:100 @ A3

PURPOSE OF DRAWING:
PLANNING

DATE:
07.09.21

DRAWING: PROJECT REF - DRG NO. (REVISION)
2048-PL-200 (A)