

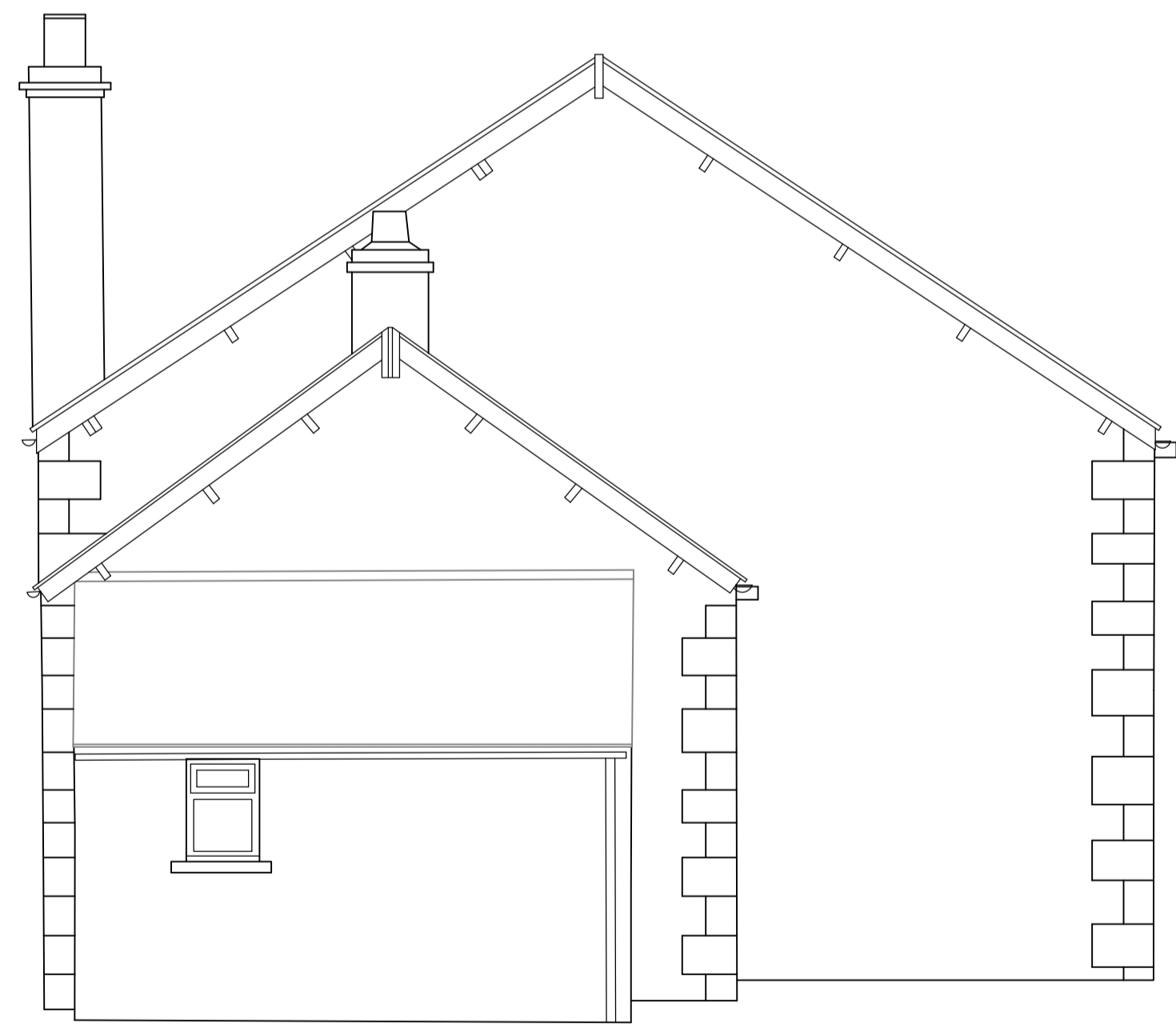

NORTH EAST



SOUTH EAST



SOUTH WEST

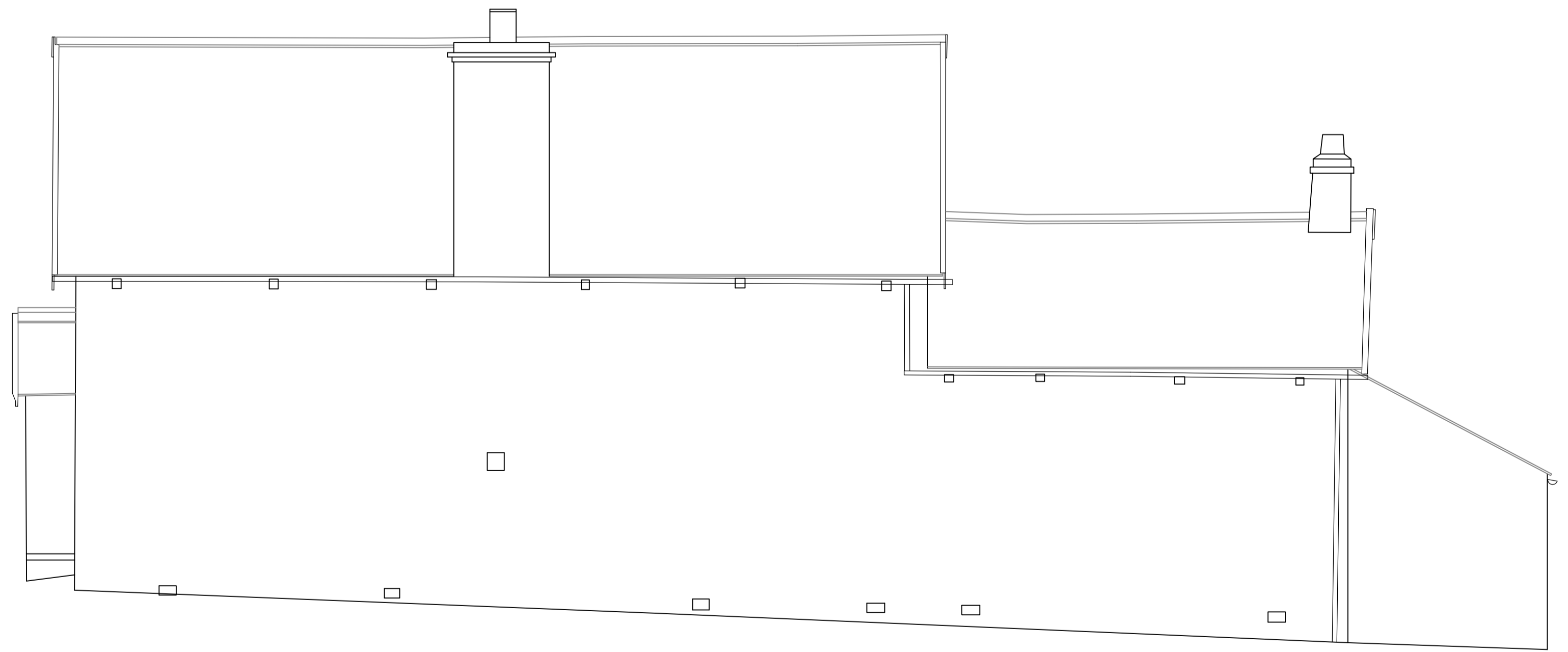

NORTH WEST

REVISIONS		PROJECT	DWG NO
		METHODIST CHAPEL, FOREST IN TEESDALE	210602-02
		CLIENT	REVISION
		RABY ESTATES	-
		DRAWING	SCALE
		EXISTING ELEVATIONS	1:50 @ A1
		STATUS	DATE
		PLANNING	2021.08.25

Do not scale from this drawing. All dimensions must be checked on site prior to the commencement of the Works. Drawings are to be read in conjunction with Specifications, specialist consultants' drawings etc. Any disparity between these documents is to be raised before commencement of the Works

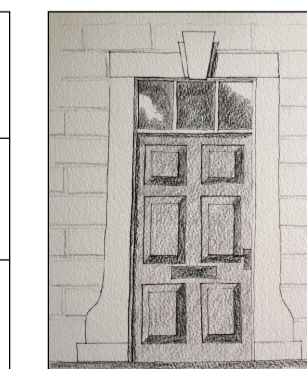

GRACEY
ARCHITECTURAL

DESIGN AND BUILDING SURVEYING

4 BRIDGE ST RICHMOND NORTH YORKSHIRE DL10 4RW

t 01748 822838 m 07768 264319 e dan_gracey@btinternet.com
Gracey Architectural Limited Director Dan Gracey Company Registration Number 10647509
Registered office: 14-15 Harlands Courtyard Offices, Moor Rd, Melsonby, Richmond, North Yorks DL10 5HY