

NORTH EAST

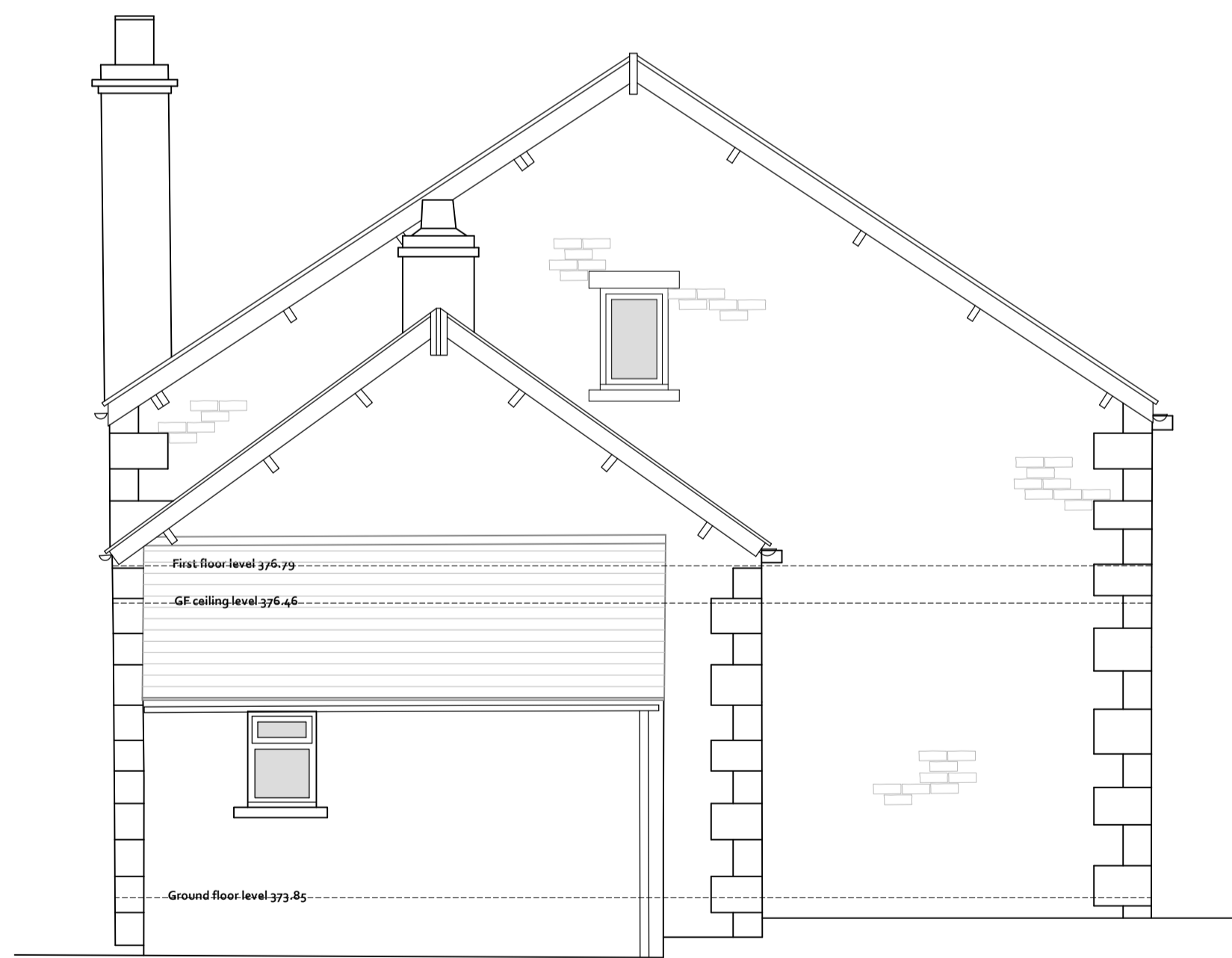

SOUTH EAST



SOUTH WEST

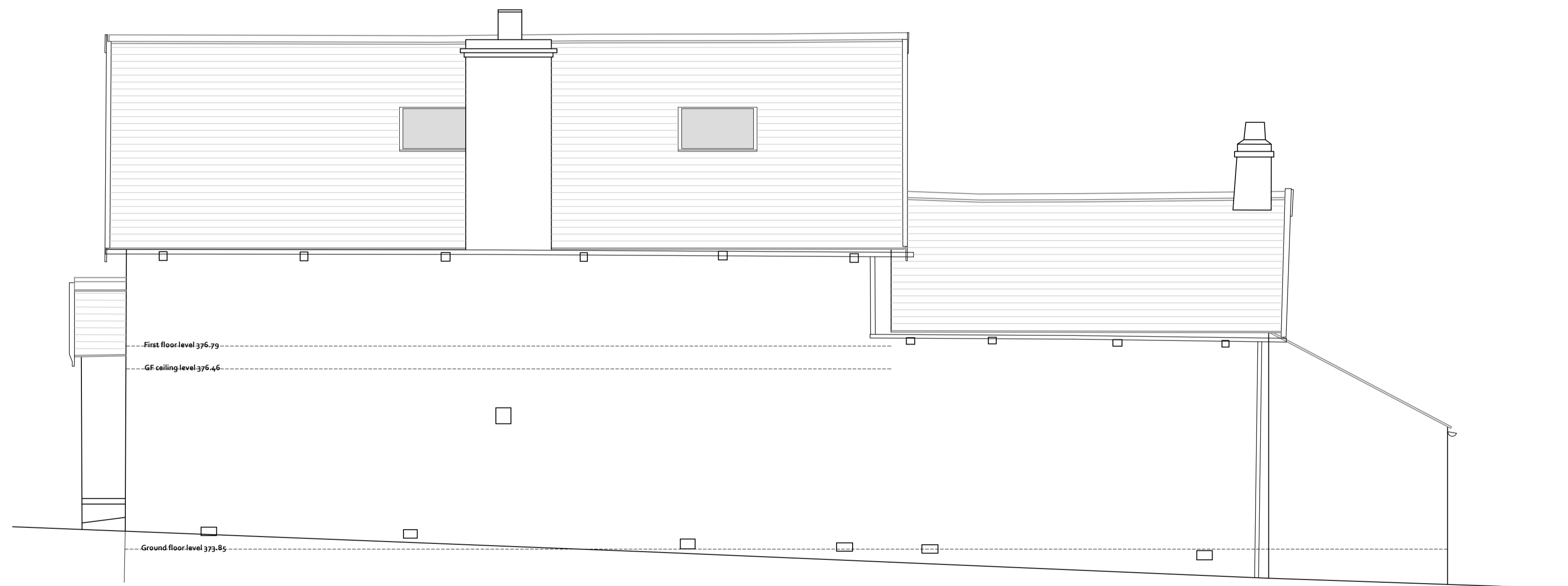

NORTH WEST

REVISIONS	

PROJECT	METHODIST CHAPEL, FOREST IN TEESDALE
CLIENT	RABY ESTATES
DRAWING	PROPOSED ELEVATIONS
STATUS	PLANNING

DWG NO	210602-04
REVISION	-
SCALE	1:50 @ A1
DATE	2021.08.25

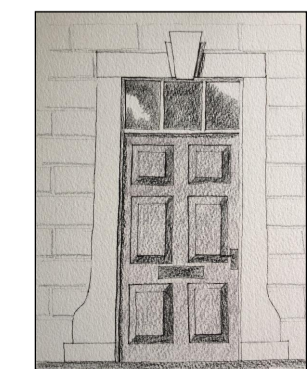

GRACEY
ARCHITECTURAL
 DESIGN AND BUILDING SURVEYING

4 BRIDGE ST RICHMOND NORTH YORKSHIRE DL10 4RW
 t 01748 822838 m 07768 264319 e dan_gracey@btinternet.com

Do not scale from this drawing. All dimensions must be checked on site prior to the commencement of the Works. Drawings are to be read in conjunction with Specifications, specialist consultants' drawings etc. Any disparity between these documents is to be raised before commencement of the Works

Gracey Architectural Limited Director Dan Gracey Company Registration Number 10647509 Registered office: 14-15 Harlands Courtyard Offices, Moor Rd, Melsonby, Richmond, North Yorks DL10 5HY