

This drawing is to be read in conjunction with the following; 028-02-012 & 013.  
All dimensions to be checked on site.

2m high brick wall to extend 10m into garden

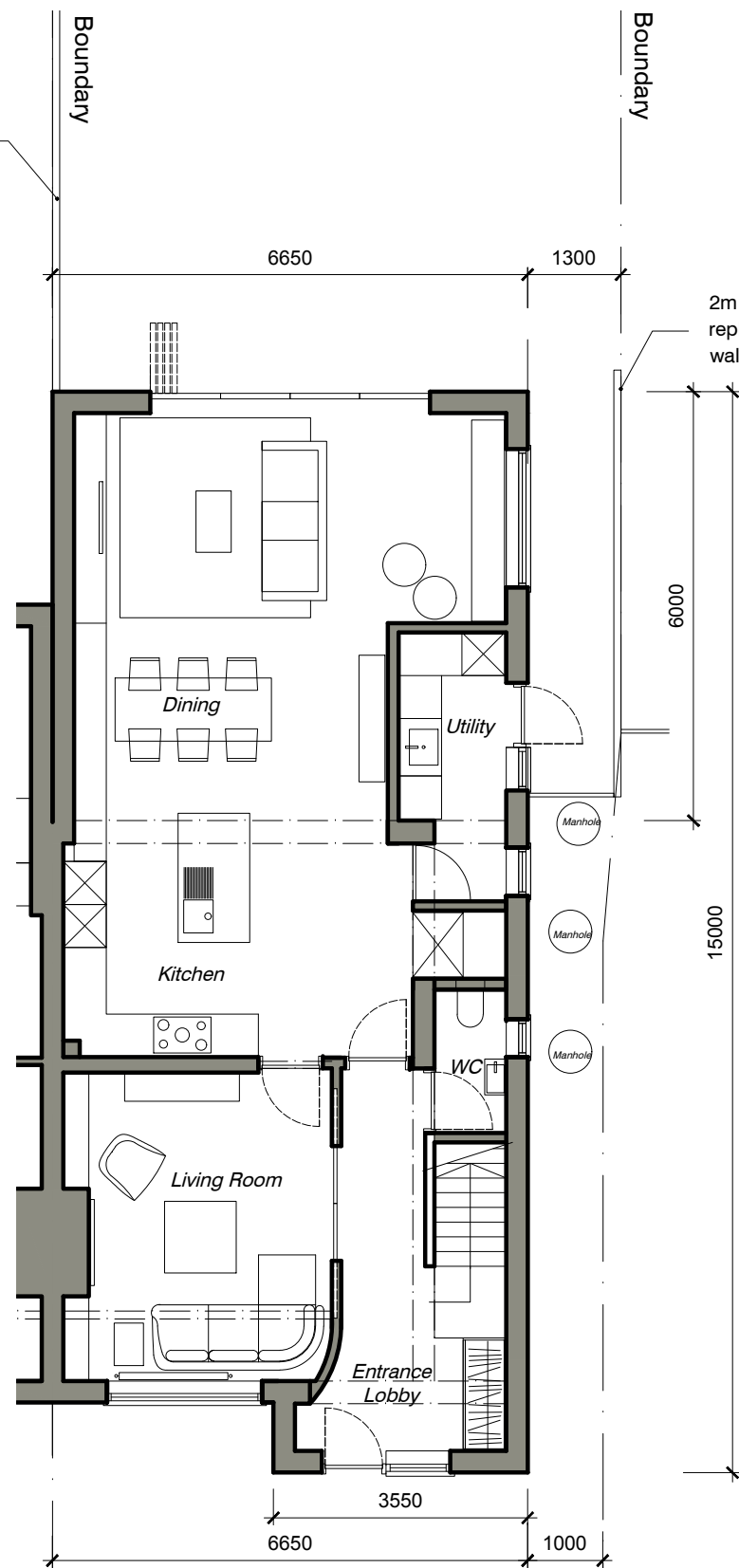

**Ground Floor**

2m high brick wall to replace existing garage wall on boundary line

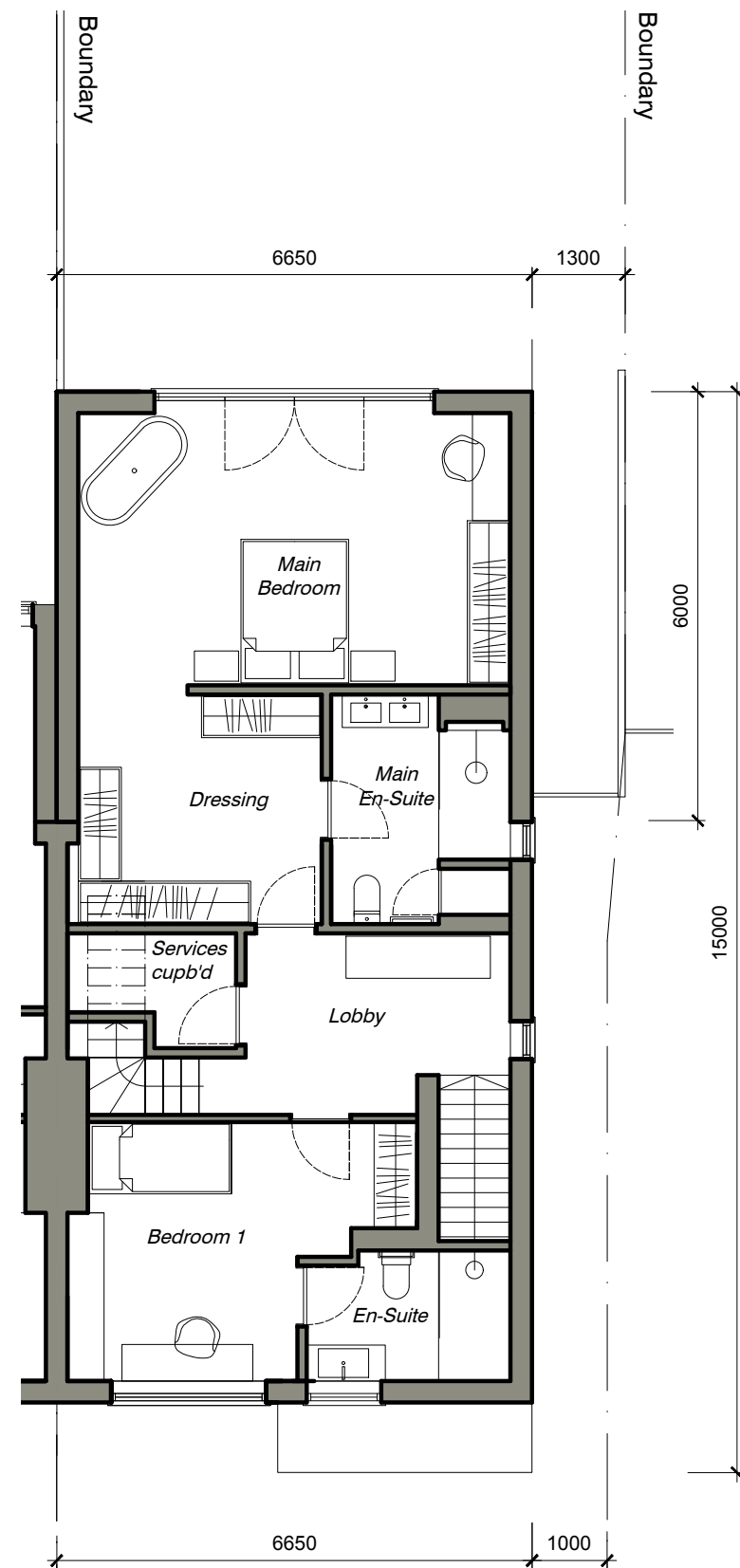

**First Floor**



Rev	Date	Notes
-	-	-

Project:  
**86 Dynes Road**  
Kemsing, Kent  
TN15 6RF

Project No. : 028  
Date : 27th September 2021  
Scale : 1:100 @ A3

Drawing No. : **028-02-010**

Drawing Title:  
Proposed  
Ground & First Floor Plans

RM Design Ltd