

SIDE ELEVATION

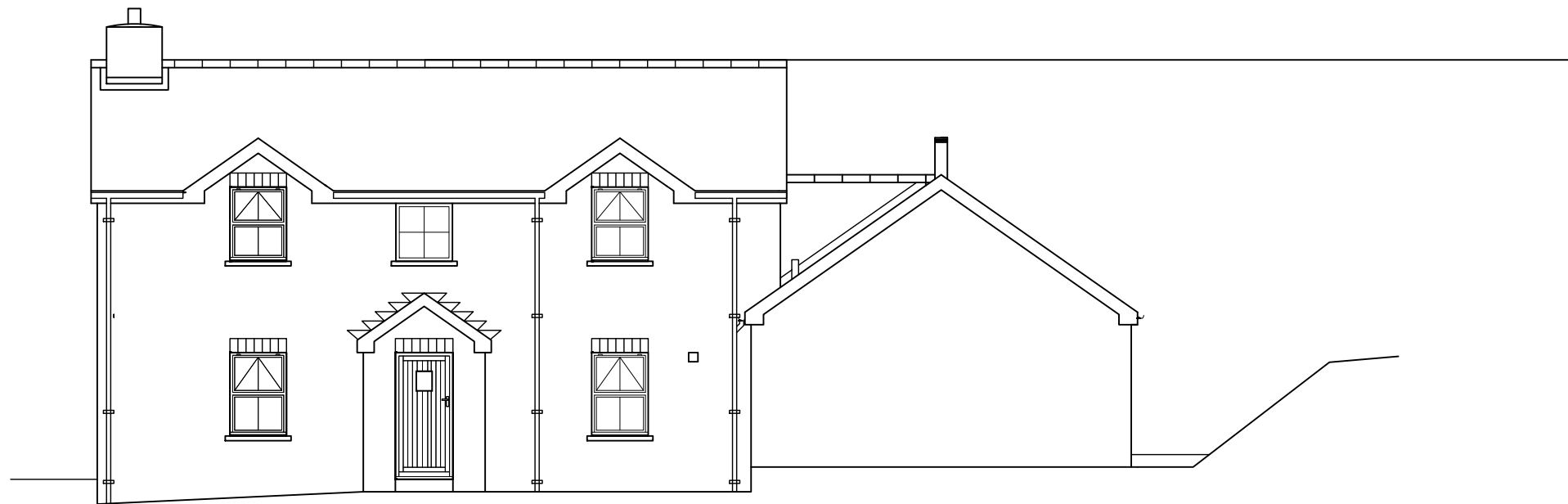

SIDE ELEVATION

<p>PROPOSED REBUILDING OF DWELLING AND BARN TO PROVIDE TWO HOLIDAY LETS AT NANTI, LLANBADARN FAWR</p> <p>CLIENTS: DANIEL W. DAVIES</p> <p>DRAWING: SIDE ELEVATIONS SCALE: 1:100 DATE: 18/03/2015 A3 SHEET</p>	<p>ALL DIMENSIONS TO BE CHECKED ON SITE</p> <p>ROOF : SECOND HAND SLATES WALLS: RANDOM STONE [FROM DEMOLITION] WITH STONE LINTELS AND STONE CILLS. STUCCO RENDER TO REAR GABLE OF TWO STOREY BUILDING. HARDWOOD BOARDING BELOW CILL TO BATHROOM WINDOW JOINERY : HARDWOOD RAINWATER GOODS: BLACK PVC</p> <p>DWG 4 Revised - 09-08-21</p>
---	--