

**Cross Section - existing**  
Hip and existing Side Dormer  
to be removed

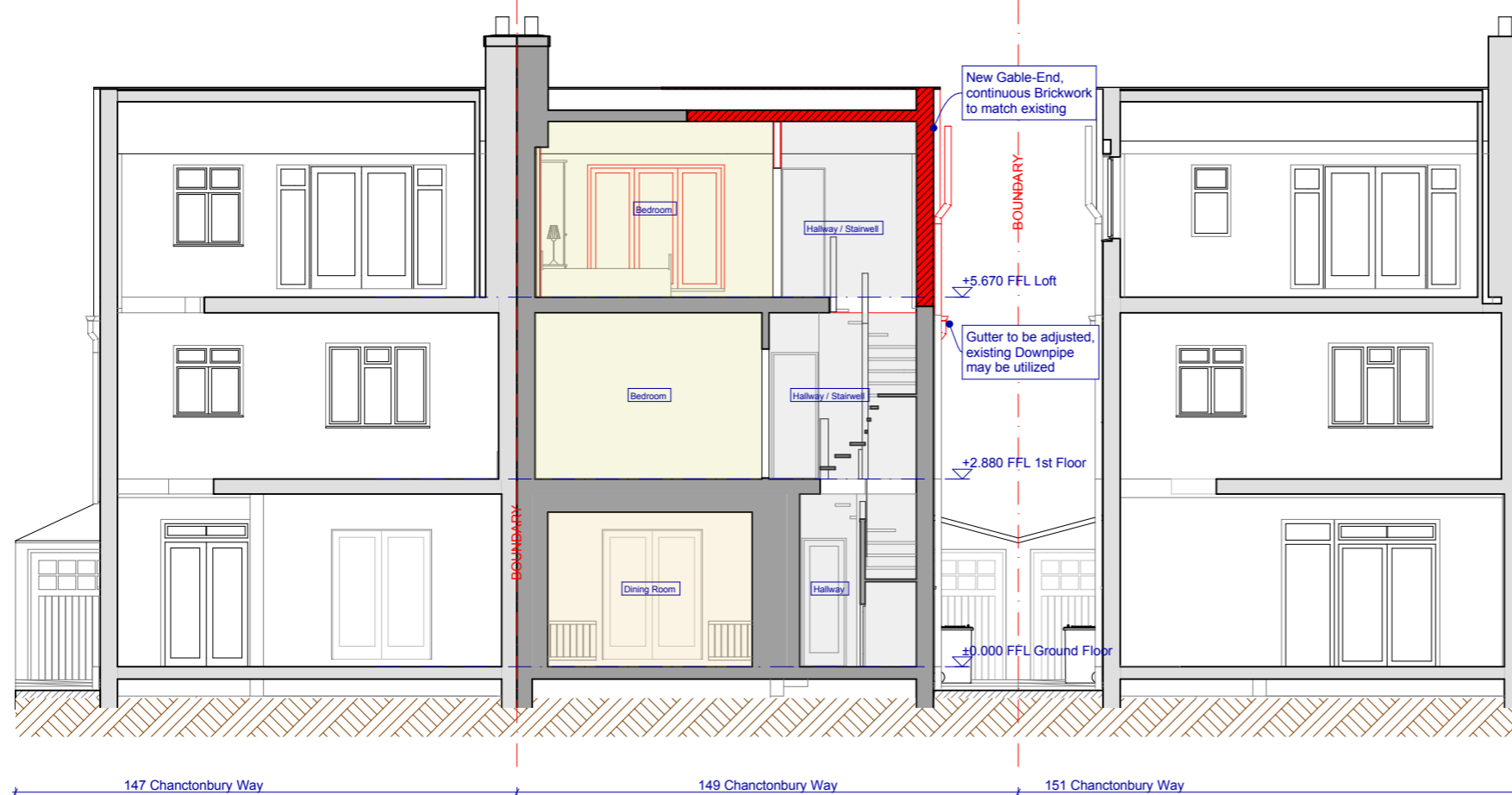

**Cross Section - proposed**  
Hip-to-Gable Conversion & Adjustments,  
same as Neighbours on either Side



This scheme is subject to Planning and Building Control Consent and all other necessary permissions.

Dimensions, areas and levels where given are to be checked on site by the user. Figured dimensions only are to be taken from this drawing. Any discrepancies are to be reported to the architect before work commences.

This drawing is to be read in conjunction with other relevant drawings and documents.

**Notes**

**Revisions**

blueprint architects limited  
47 hanover road, london, n15 4dl  
oliver@blueprintarchitects.com  
078 1017 1216

Col Application  
Hip-to-Gable Conversion  
& new rear Dormer  
at  
149 Chanctonbury Way  
London, N12 7AE

Cross Section existing & proposed

drawing no: CWG.Col.10  
scale @A3: 1:100  
project no: 2109 date: 05/10/2021  
drawn by / checked by: OG / OG