

Rear (South) Elevation - existing
Hip and existing Side Dormer
to be removed

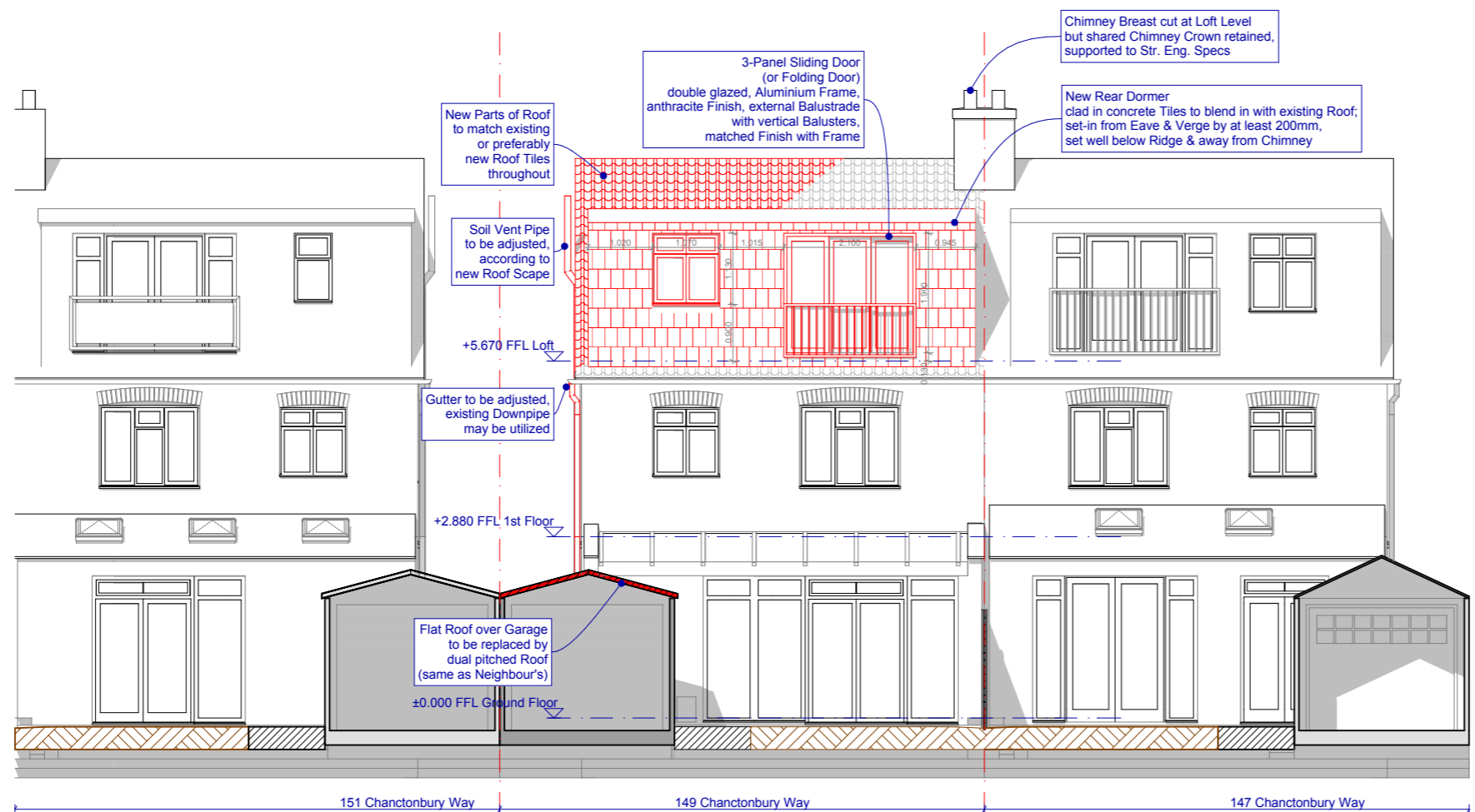

Rear (South) Elevation - proposed
Hip-to-Gable Conversion & Adjustments,
same as Neighbours on either Side



This scheme is subject to Planning and Building Control Consent and all other necessary permissions.

Dimensions, areas and levels where given are to be checked on site by the user. Figured dimensions only are to be taken from this drawing. Any discrepancies are to be reported to the architect before work commences.

This drawing is to be read in conjunction with other relevant drawings and documents.

Notes

Revisions

blueprint architects limited
47 hanover road, london, n15 4dl
oliver@blueprintarchitects.com
078 1017 1216

CoL Application

**Hip-to-Gable Conversion
& new rear Dormer**

at
**149 Chanctonbury Way
London, N12 7AE**

Rear (South) Elevation

drawing no: CWG.CoL.08

scale @A3: 1:100

project no: 2109

date: 05/10/2021

drawn by / checked by: OG / OG