

Drawing Number
174056-ARC-1700-LHO01-DRG-ECV-001011 P01.1

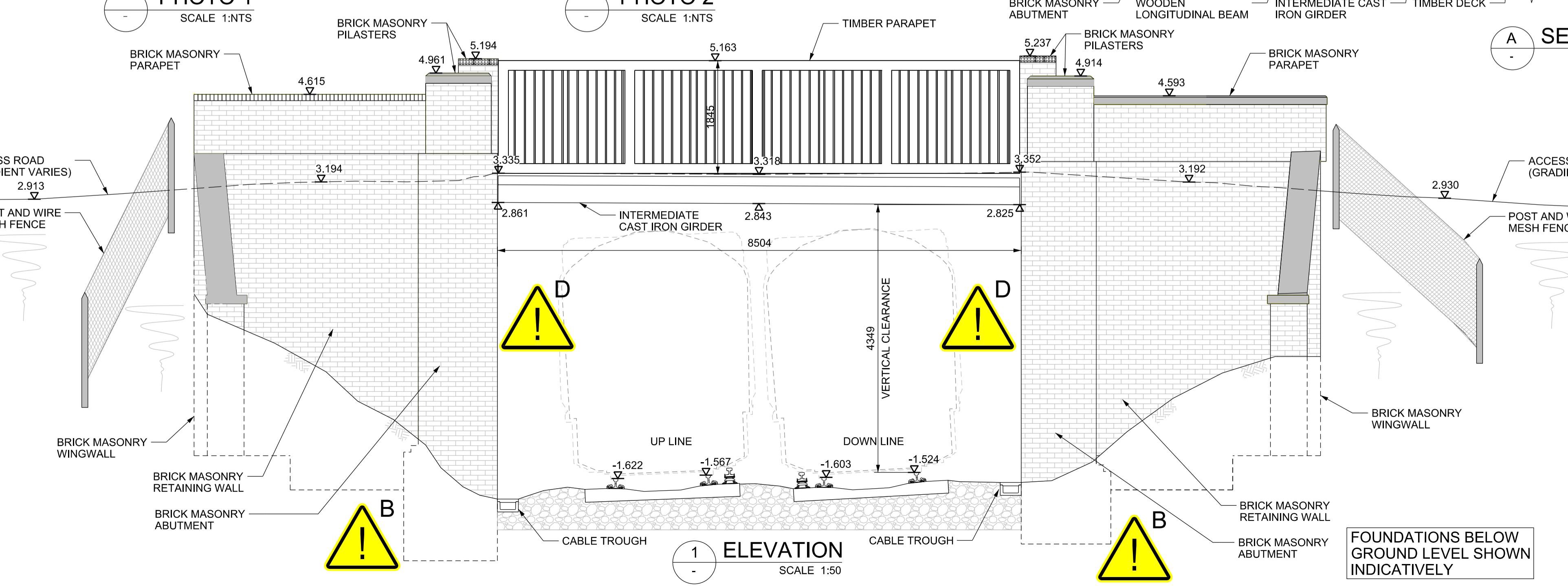
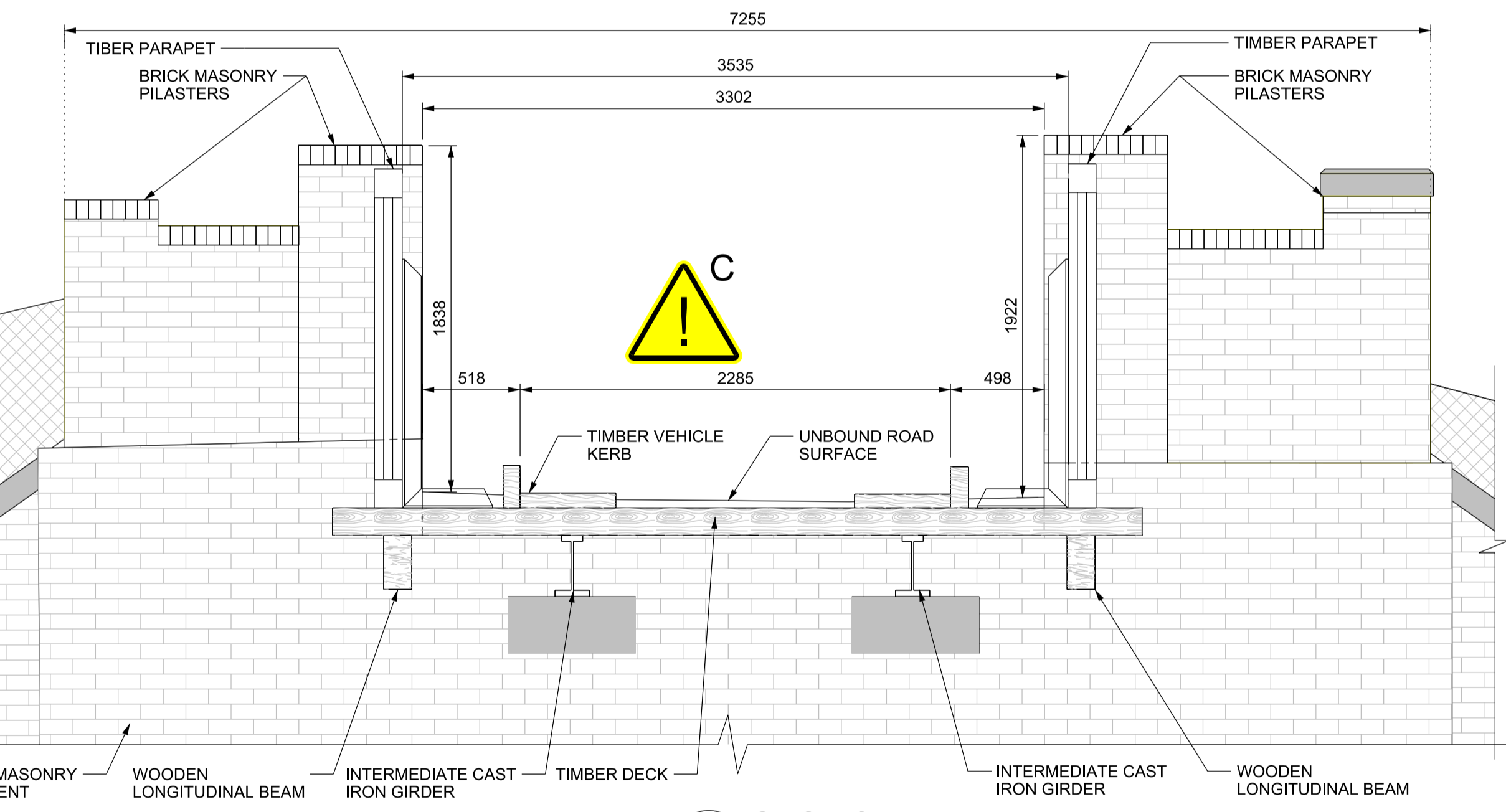
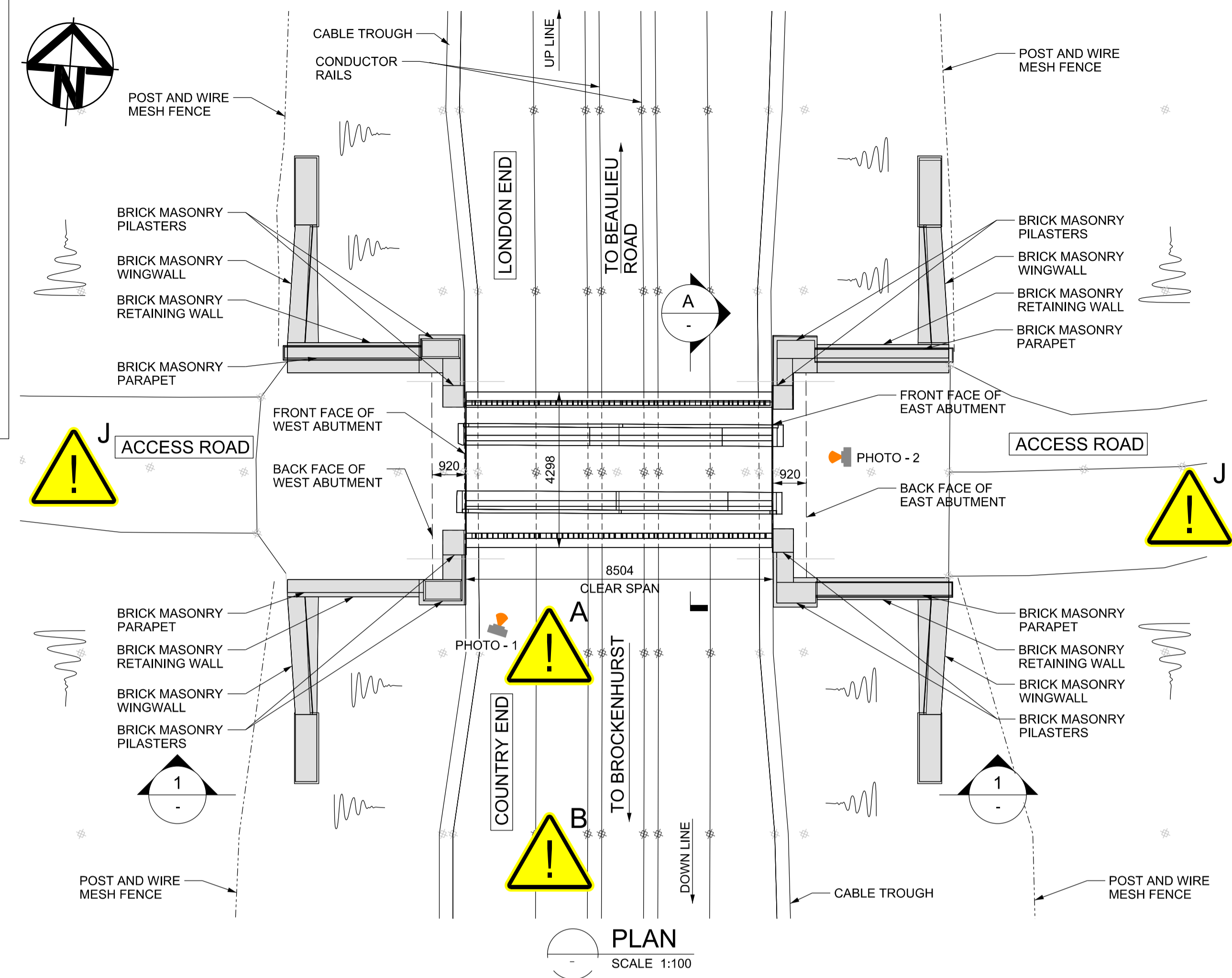

HAZARD SUMMARY TABLE		
SIGNIFICANT DESIGNER'S IDENTIFIED HAZARDS		LIFE SAVING RULES
SAFETY, HEALTH AND ENVIRONMENTAL INFORMATION		
THE FOLLOWING NOTES HIGHLIGHT SIGNIFICANT RESIDUAL HAZARD IDENTIFIED BY THE DESIGNER. TYPICAL HAZARDS THAT SHOULD BE IDENTIFIED BY A COMPETENT CONTRACTOR ARE NOT INCLUDED. THE CONTRACTOR SHALL CARRY OUT THE WORKS USING AN APPROVED SAFE SYSTEM OF WORK		
SHOULD ANY ADDITIONAL HAZARDS BE IDENTIFIED DURING THE COURSE OF THE WORKS, THE CONTRACTOR SHALL NOTIFY ALL RELEVANT MEMBERS OF THE PROJECT TEAM		
A	WORKING NEAR DC CONDUCTOR RAILS	
B	WORKING IN CLOSE PROXIMITY TO EXISTING CABLE TROUGH WITH POTENTIAL S&T CABLES OR FEEDER CABLES LOCATED INSIDE	
C	RISK OF BRITTLE FRACTURE OF CAST IRON DECK BEAMS DURING DEMOLITION	
D	OVERLOADING / LOSS OF STABILITY OF ABUTMENTS DURING DEMOLITION	
J	POOR INTER-VISIBILITY TRAVELLING IN THE OPPOSITE DIRECTION	
FOR MORE DETAILED INFORMATION PLEASE REFER TO THE DESIGNERS H&S RISK ASSESSMENT REF.: 174056-ARC-1700-LHO01-DRA-ECV-001001.		

Legend/Notes

- ALL DIMENSIONS ARE IN MILLIMETRES AND ALL LEVELS ARE IN METRES ABOVE ORDNANCE DATUM UNLESS NOTED OTHERWISE.
- INDICATED SCALES ONLY APPLY TO THE ORIGINAL DRAWING FILE OR WHEN PRINTED AT THE SHEET SIZE SHOWN.
- THIS DRAWING PRODUCED BASED ON TOPOGRAPHICAL SURVEY CONDUCTED BY NETWORK RAIL ON 19th MAY 2020. THE SURVEY IS NOT COMPLIANT WITH NR/L2/TRK/3100.
- THIS DRAWING TO BE READ IN CONJUNCTION WITH THE FORM 003 DOCUMENT, THE DESIGNER'S HAZARD RECORD AND ALL FORM 003 DRAWINGS LISTED ON GENERAL NOTES DRAWING 174056-ARC-1700-LHO01-DRG-ECV-001001.

Rev	Date	Description of Revisions	Drawn	Chkd	Appr	Suitability
P01.1	08/09/21	Form 003 for Approval				
Initial Status or WIP						S0

Authorised: --- Signed: Digitally Signed Date: ---

Contractor(s): **ARCADIS**

Registered office: Arcadis Consulting UK Ltd, 80 Fenchurch Street, London E3CM 4BY
Coordinating office: Bernard Weatherill House, 8 Mint Walk, Croydon, CR0 1EA, Tel: 44 (0) 2030 149 000

www.arcadis.com

Location/Level: LHO01

Type: Drawing Sub-type: General Arrangement

Role: Engineering - Civils Discipline: ECV

Volume/System: ---

Phasing: Existing Grip Stage: GRIP 5

Region: Wessex SMDf

Contract No: 174056

Contract Title: Lovely Hill Overbridge Stage 2

Drawing Title: EXISTING GENERAL ARRANGEMENT

Designed	I.Polatoglou	Signed	Digitally Signed	Date	08/09/21
Drawn	---	Signed	---	Date	---
Checked	---	Signed	---	Date	---
Approved	---	Signed	Digitally Signed	Date	---

Scale(s): AS SHOWN BML2 88m0929yds

Alternative Reference: 168922-ORL-MOD-ECV-000047

Drawing Number: 174056-ARC-1700-LHO01-DRG-ECV-001011

Sheet: P01.1

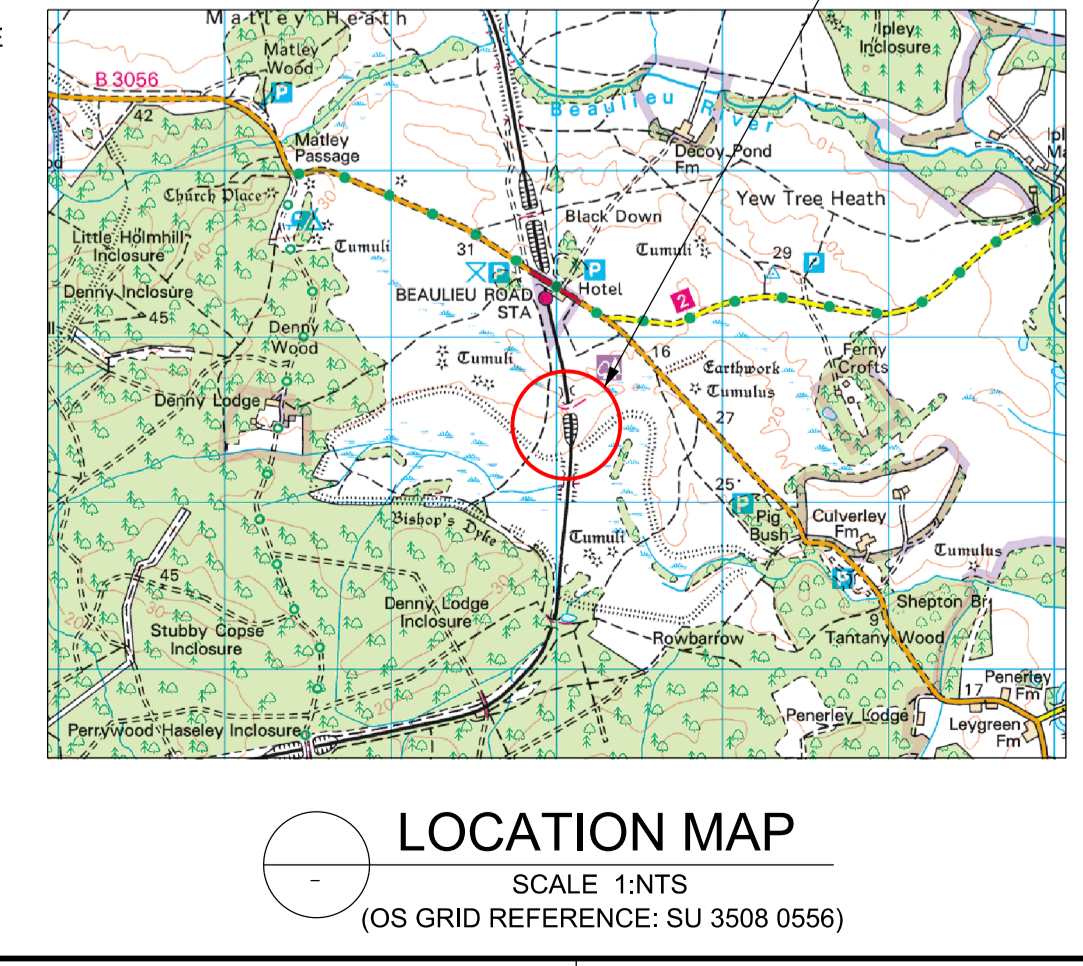

FOUNDATIONS BELOW GROUND LEVEL SHOWN INDICATIVELY