

7 6 5 4 3 2 1
 2900 2900 2900 2900 2900 2900

- Legend:**
- 1- Existing Render to be retained
 - 2- Existing Timber Panels to be replaced with Cedral Click Cladding (A2 Rated)
 - 3- Existing Trespa Panels to be replaced with Rockpanel FS-Xtra Cladding (A2 Rated)
 - 4- Existing Steel Balcony to be retained
 - 5- Existing Aluminium Windows to be retained
 - 6- Existing Brickwork to be retained
 - 7- Existing Timber Decking to be replaced with Aldideck Decking Boards (A2 Rated)

Roof
26845.00

Seventh Floor
23995.00

Sixth Floor
21145.00

Fifth Floor
18295.00

Fourth Floor
15445.00

Third Floor
12595.00

Second Floor
9745.00

First Floor
6895.00

Ground Floor
4075.00

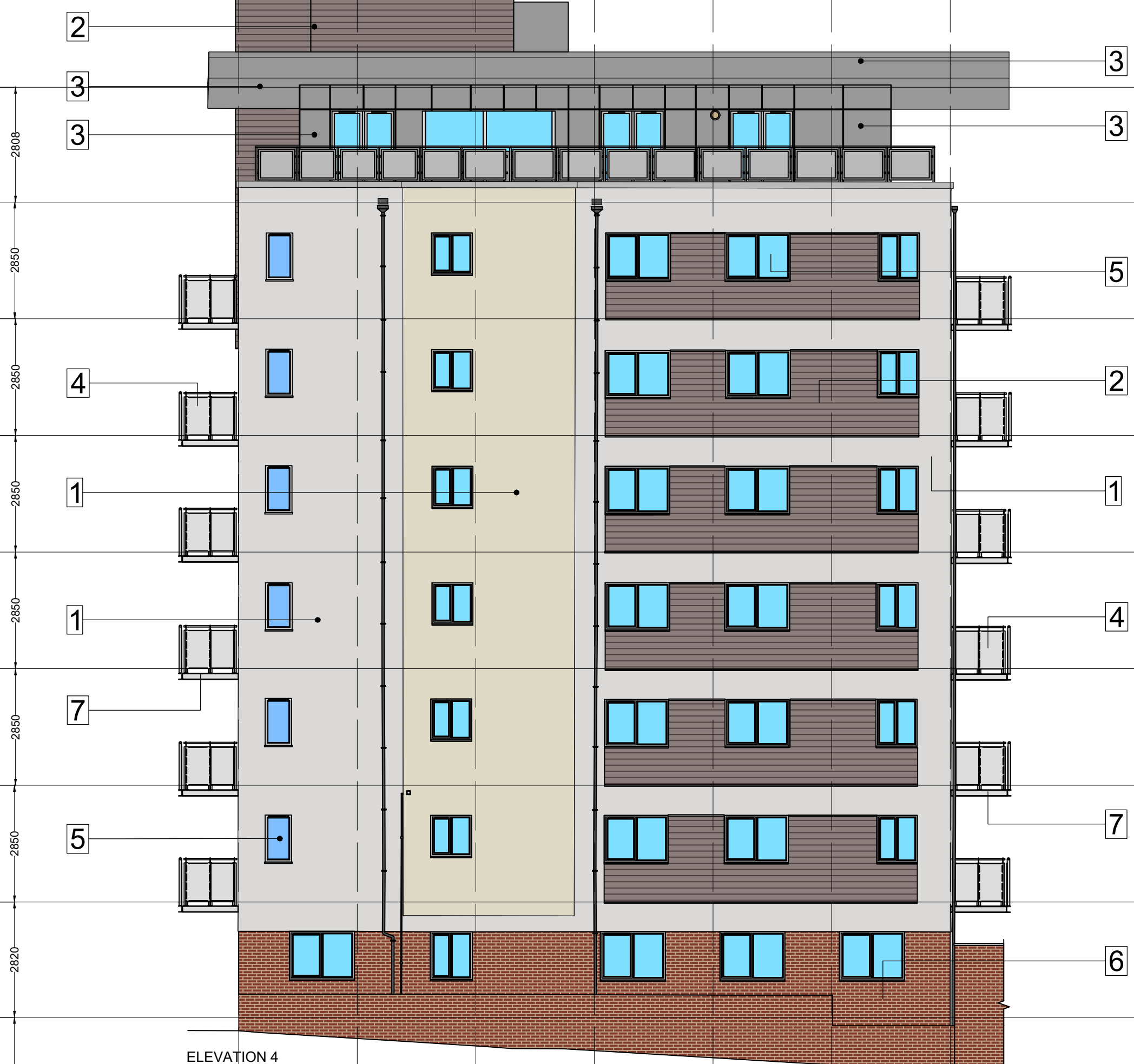

ELEVATION 4



12 London Road, Stanford-Le-Hope,
Essex SS17 0LD. Tel: 01375645615
Fax: 01375645115
Email: cladding.uk@btinternet.com

Rev.	Description	Date
1	Proposed Details	20/05/21

DRG. STATUS: PROPOSED

CLIENT: ORSA

PROJECT: Aqua House

DRAWING TITLE: Proposed Elevation 4

DRAWN BY: JW CHECKED BY: TOB

SCALE: 1:100 @ A3 DATE: 20/05/2021

DRAWING NO.: 2898_A_00_E_01 REV: 1