

Do not scale from this drawing
 Drawing to be read in conjunction with the specification document
 Contractor to check all dimensions on site and notify Vincent and Brown of any discrepancies prior to commencement of the works

Note -

Materials :

1. Natural Slate Roof
2. Red clay pan tile roofing to match existing
3. Brickwork walling to match existing
4. Rough sawn vertical timber staggered boards stained black
5. FPC Aluminium Windows
6. Photovoltaic Panels
7. Aluminum powder coated thermally broken glazing
8. Roof lights
9. Painted Steel Railings
10. Oak Framed Glazed Door

MATERIALS LEGEND

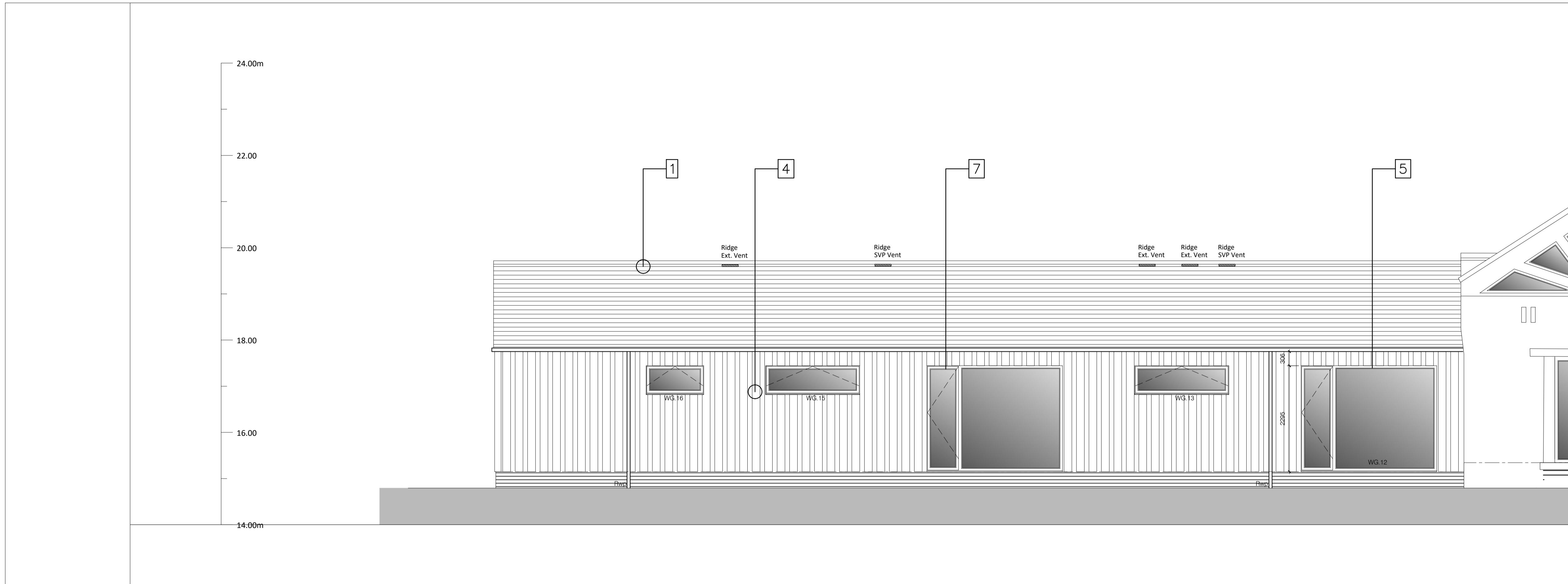

PROPOSED ELEVATION 06 - PART ELEVATION - NORTH EAST

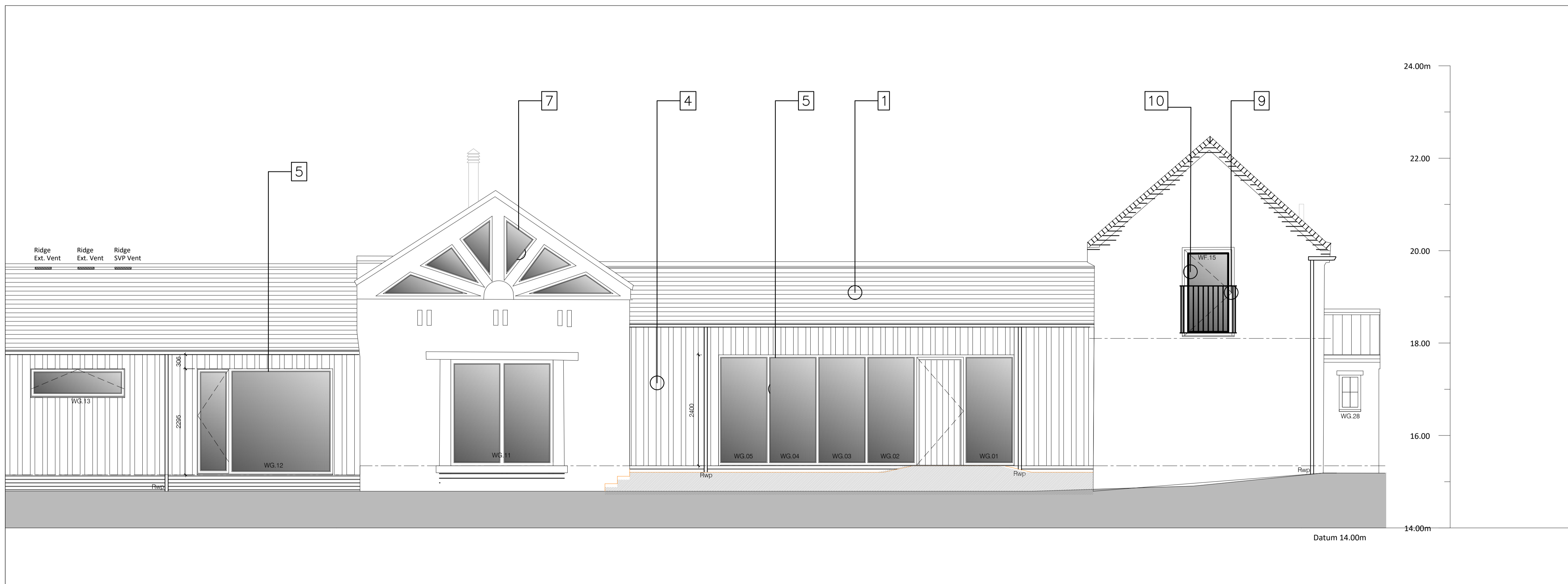

PROPOSED ELEVATION 06 - PART ELEVATION - NORTH EAST

revision	date	description
P22	29.09.21	WG.16 changed to H/L type
P21	29.09.21	Window changed to door and balcony guarding in NE gable of farmhouse

Vincent & Brown

Studio 12, Middlethorpe Business Park
 Sim Balk Lane, Bishopthorpe, York. YO23 2BD
 t: 01904 700941 e: studio@vincentandbrown.com

project
Proposed refurbishment of existing barns at Oak Farm, Dunnington

drawing
Proposed Elevations Sheet 4 of 5

scale
1:50 @ A1

job number	date	status	drawing number	revision
19050	16.09.21	Planning	133	P22