

Do not scale from this drawing
 Drawing to be read in conjunction with the specification document
 Contractor to check all dimensions on site and notify Vincent and Brown of any discrepancies prior to commencement of the works

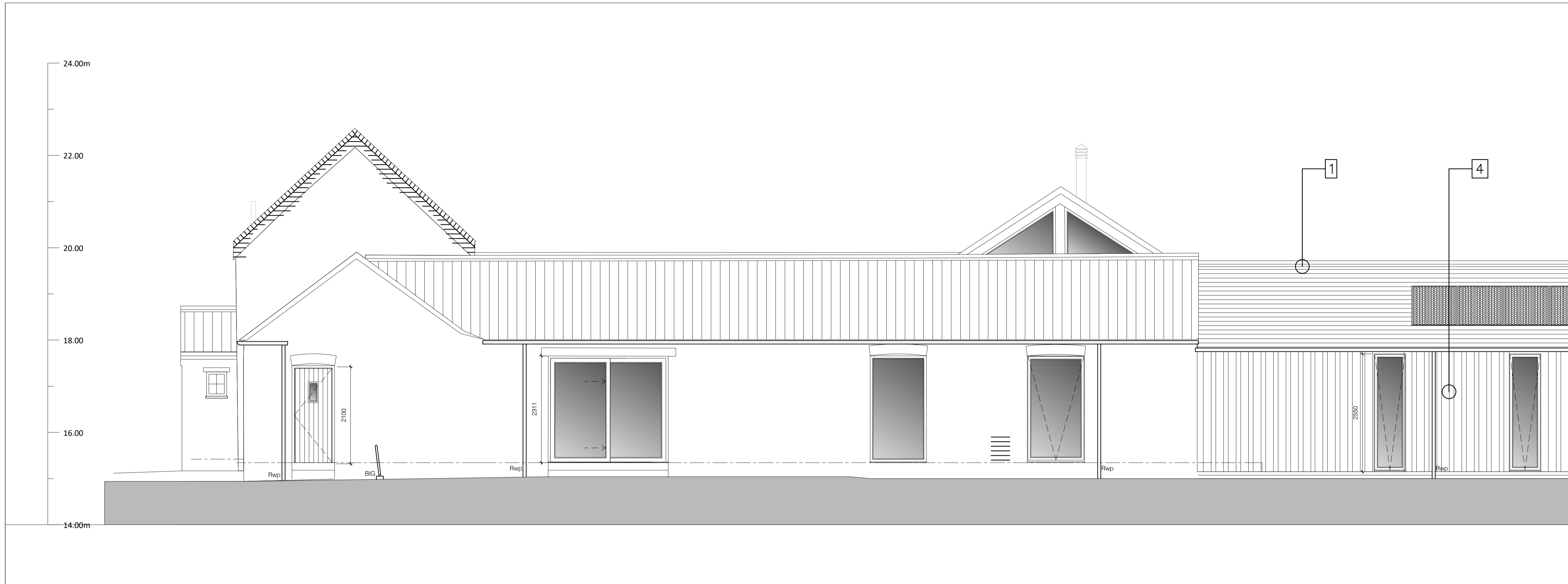

PROPOSED ELEVATION 03 - PART ELEVATION - SOUTH WEST

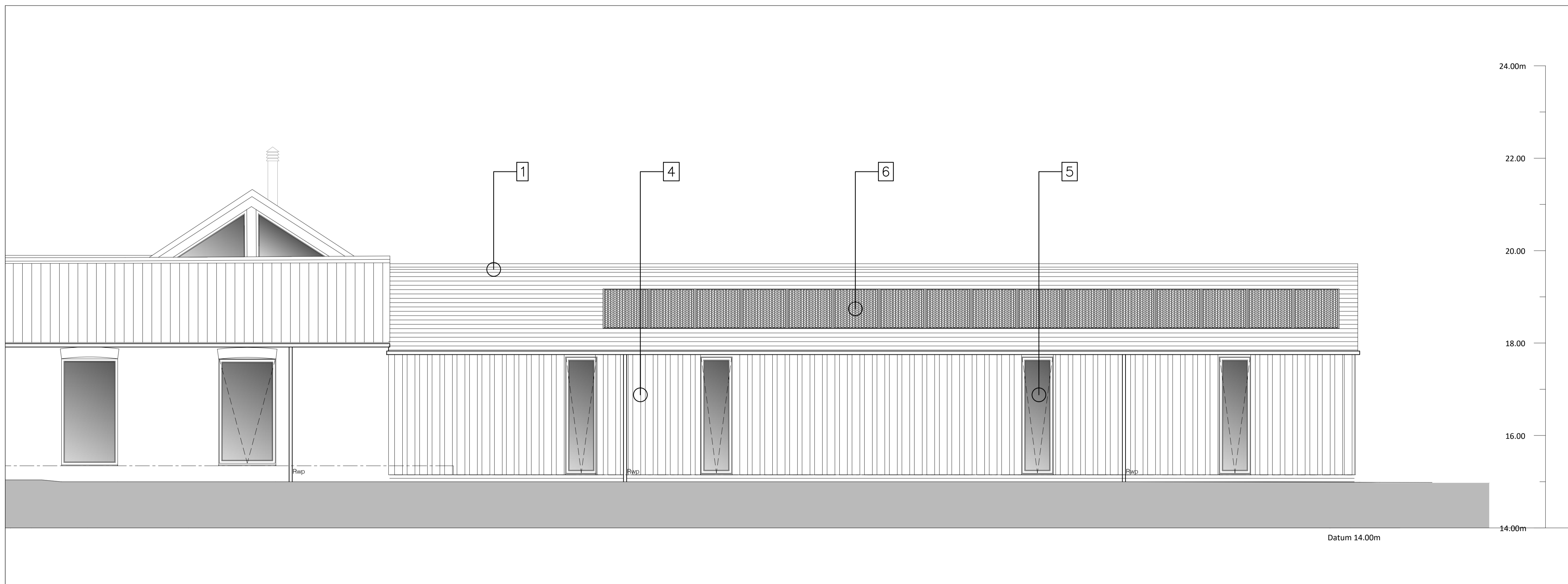

PROPOSED ELEVATION 03 - PART ELEVATION - SOUTH WEST

Note -

Materials :

1. Natural Slate Roof
2. Red clay pan tile roofing to match existing
3. Brickwork walling to match existing
4. Rough sawn vertical timber staggered boards stained black
5. PPC Aluminium Windows
6. Photovoltaic Panels
7. Aluminum powder coated thermally broken glazing
8. Roof lights
9. Painted Steel Railings
10. Oak Framed Glazed Door

MATERIALS LEGEND

P21 29.09.21 Materials Legend Adjusted
 revision date description

Vincent & Brown
 Studio 12, Middlethorpe Business Park
 Sim Balk Lane, Bishopthorpe, York. YO23 2BD
 t: 01904 700941 e: studio@vincentandbrown.com

project
 Proposed refurbishment of existing barns at Oak Farm, Dunnington

drawing
 Proposed Elevations
 Sheet 2 of 6

scale
 1:50 @ A1

job number	date	status	drawing number	revision
19050	16.09.21	Planning	131	P21