

D2 (+1.N.08)

Door TYPE 16D - Solid Panels Schueco
ADS 80 FR30 Doors as L20/485

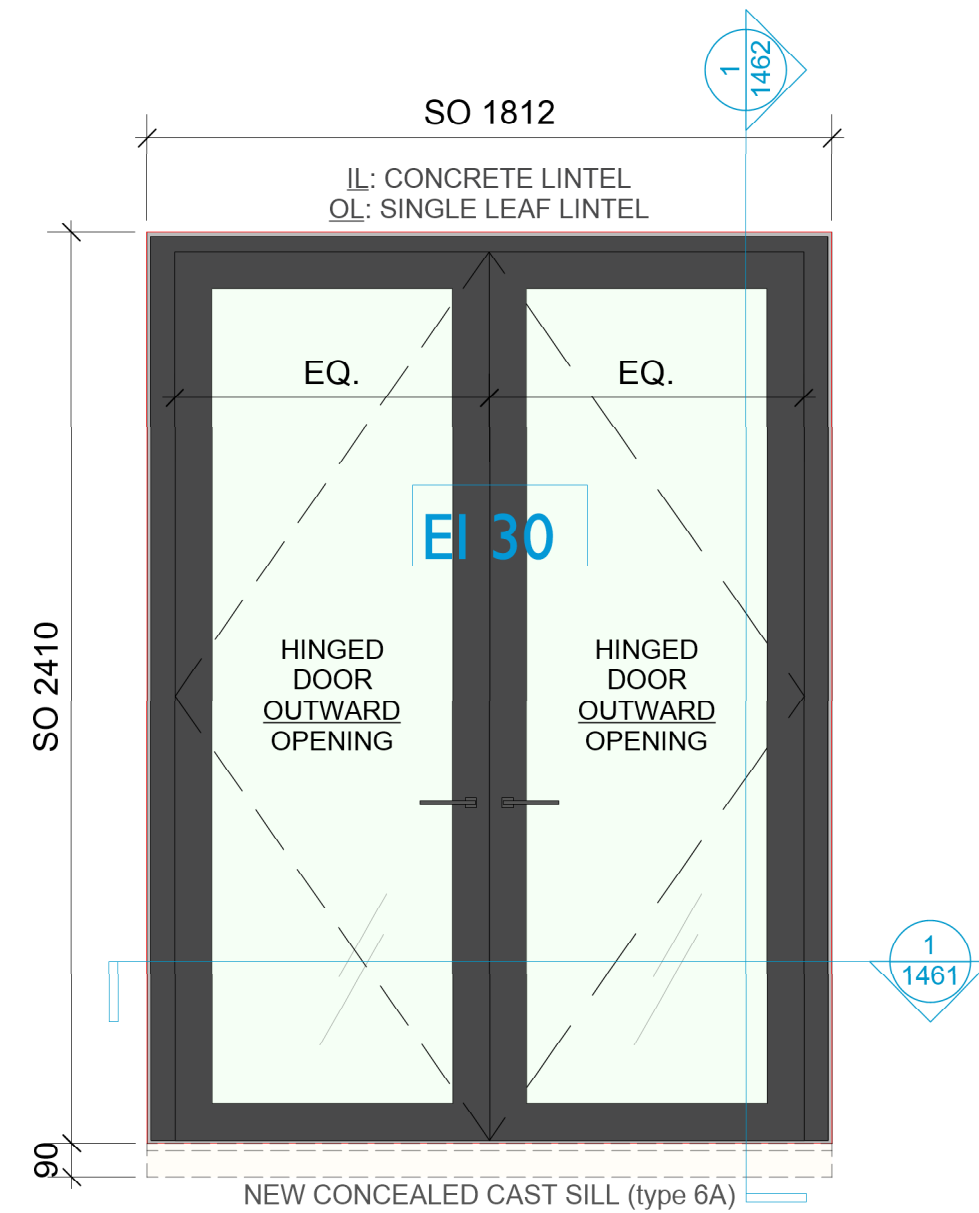

D1 (+1.R.01)

Door TYPE 16C - Glazed Panels
Schueco ADS 80 FR30 Doors as L20/485

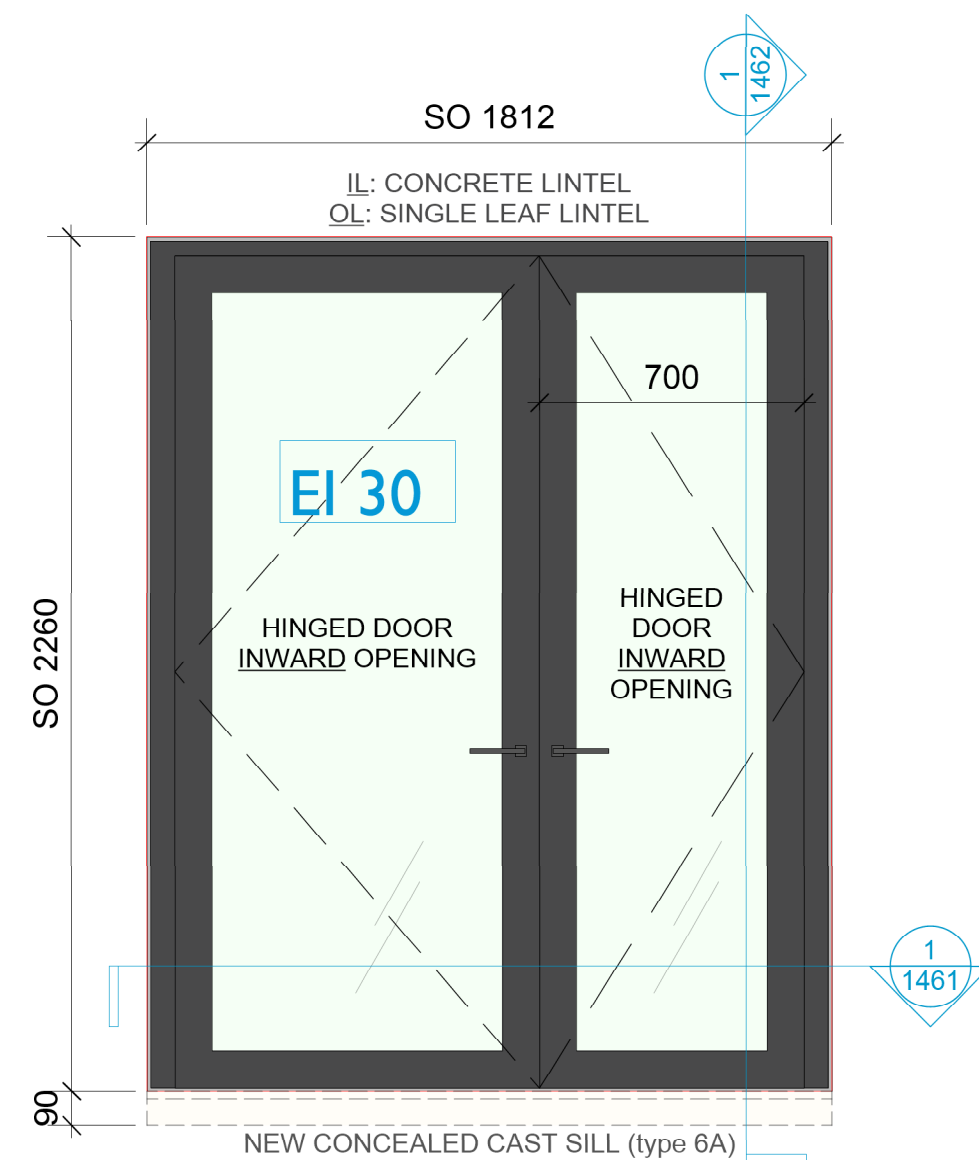

D1 (G.N.01)

Door TYPE 16C - Glazed Panels
Schueco ADS 80 FR30 Doors as L20/485

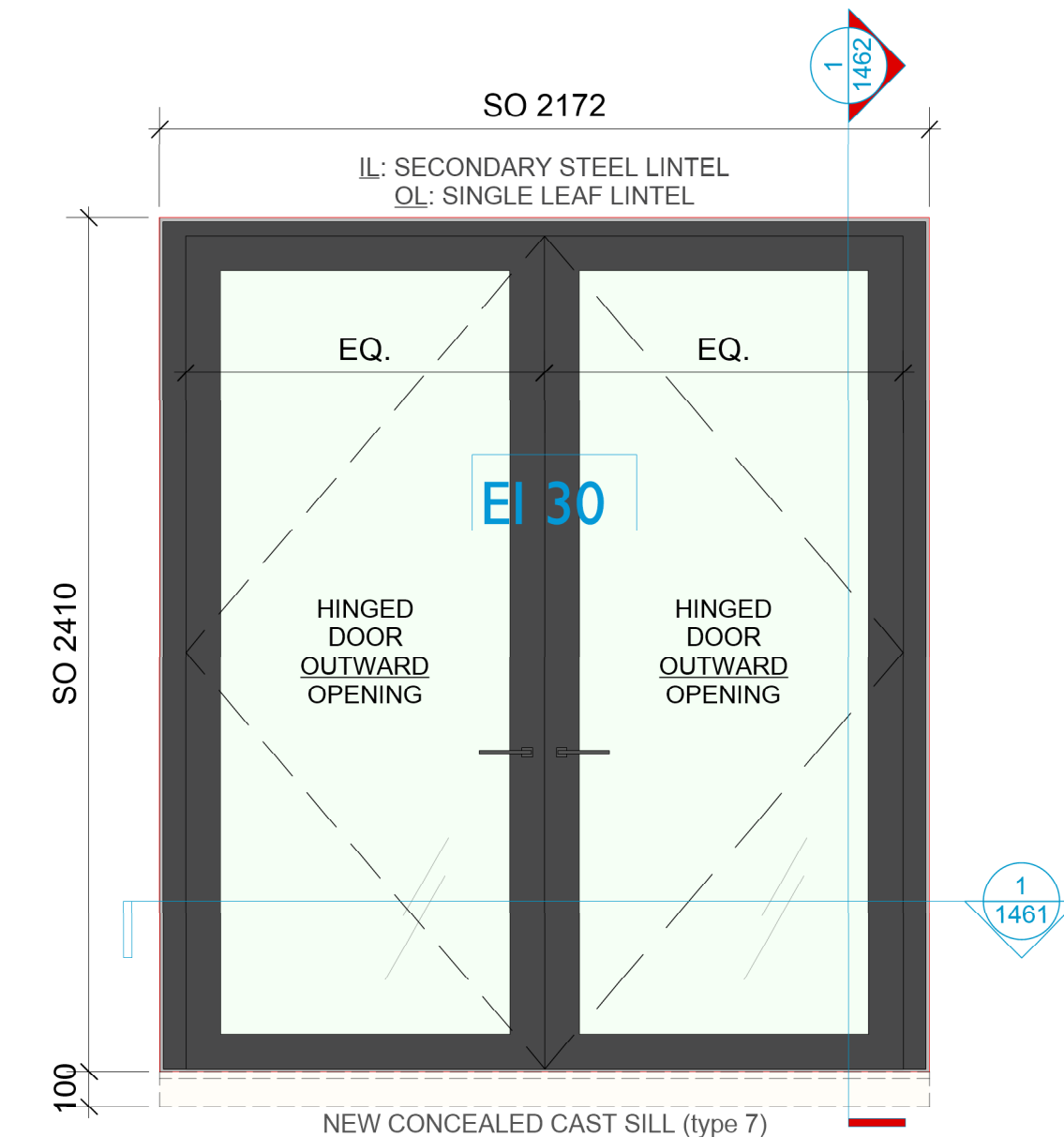

D4 (+1.N.01)

Door TYPE 16C - Glazed Panels
Schueco ADS 80 FR30 Doors as L20/485

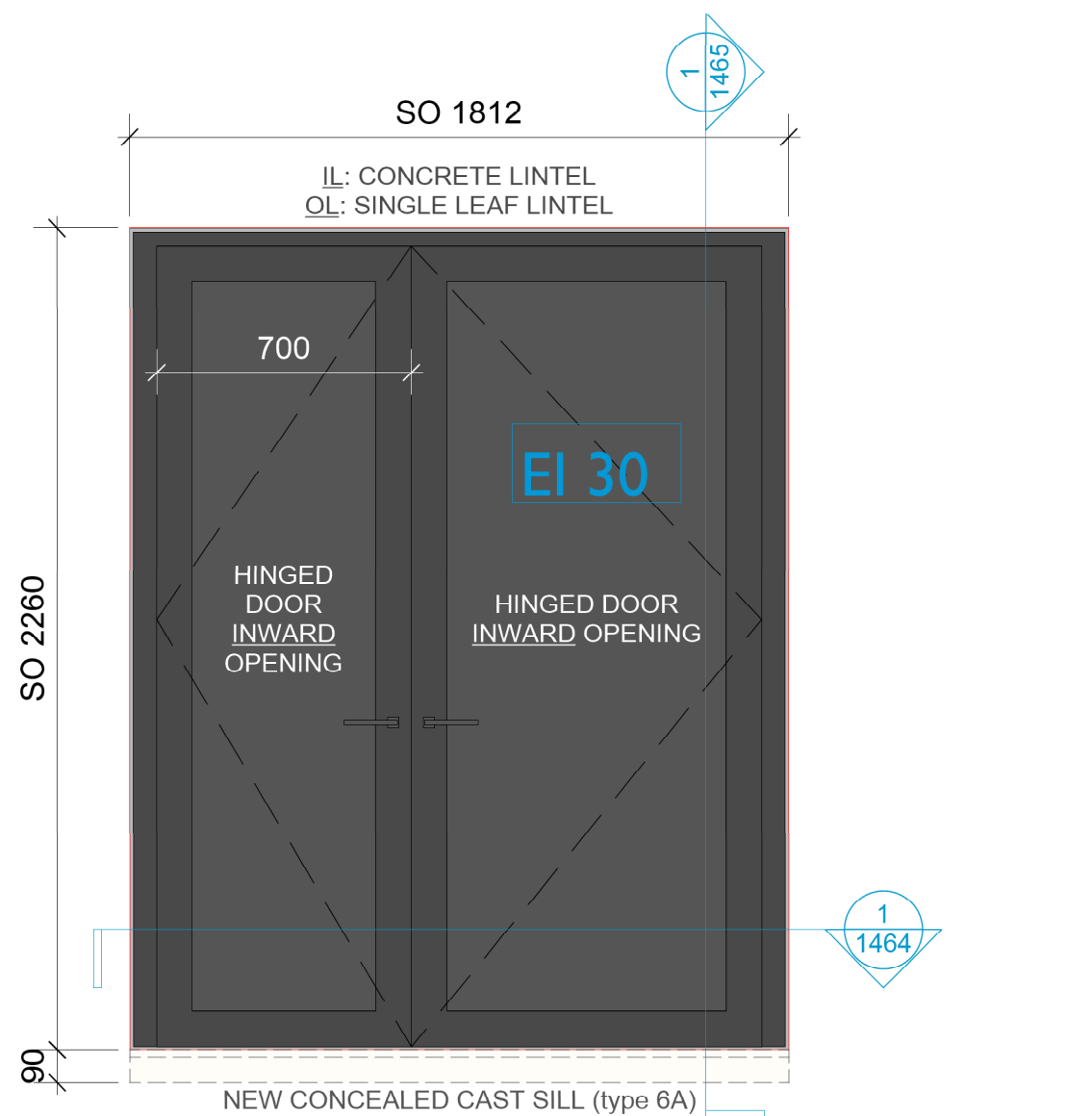

D1 (G.R.03)

Door TYPE 16D - Solid Panels
Schueco ADS 80 FR30 Doors as L20/485

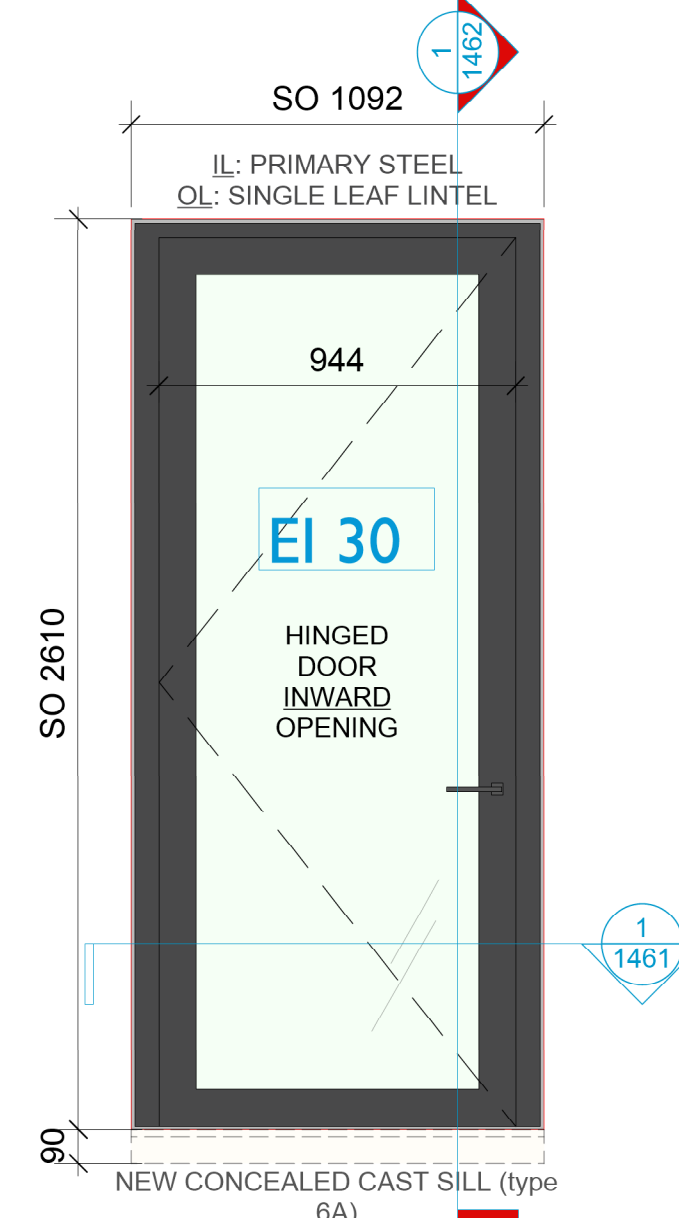

D2 (+2.N.09)

Door TYPE 16A - Glazed Panel
Schueco ADS 80 FR30 Doors as L20/485

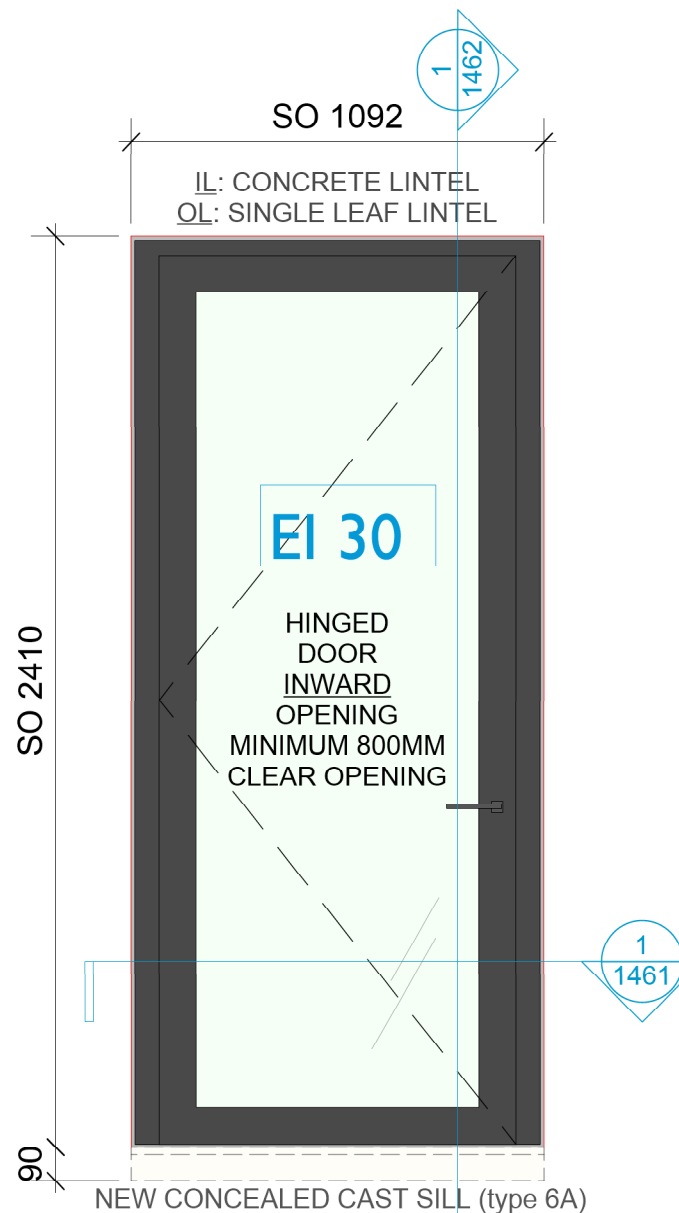

D1 (+1.N.08)

Door TYPE 16A - Glazed Panel
Schueco ADS 80 FR30 Doors as L20/485

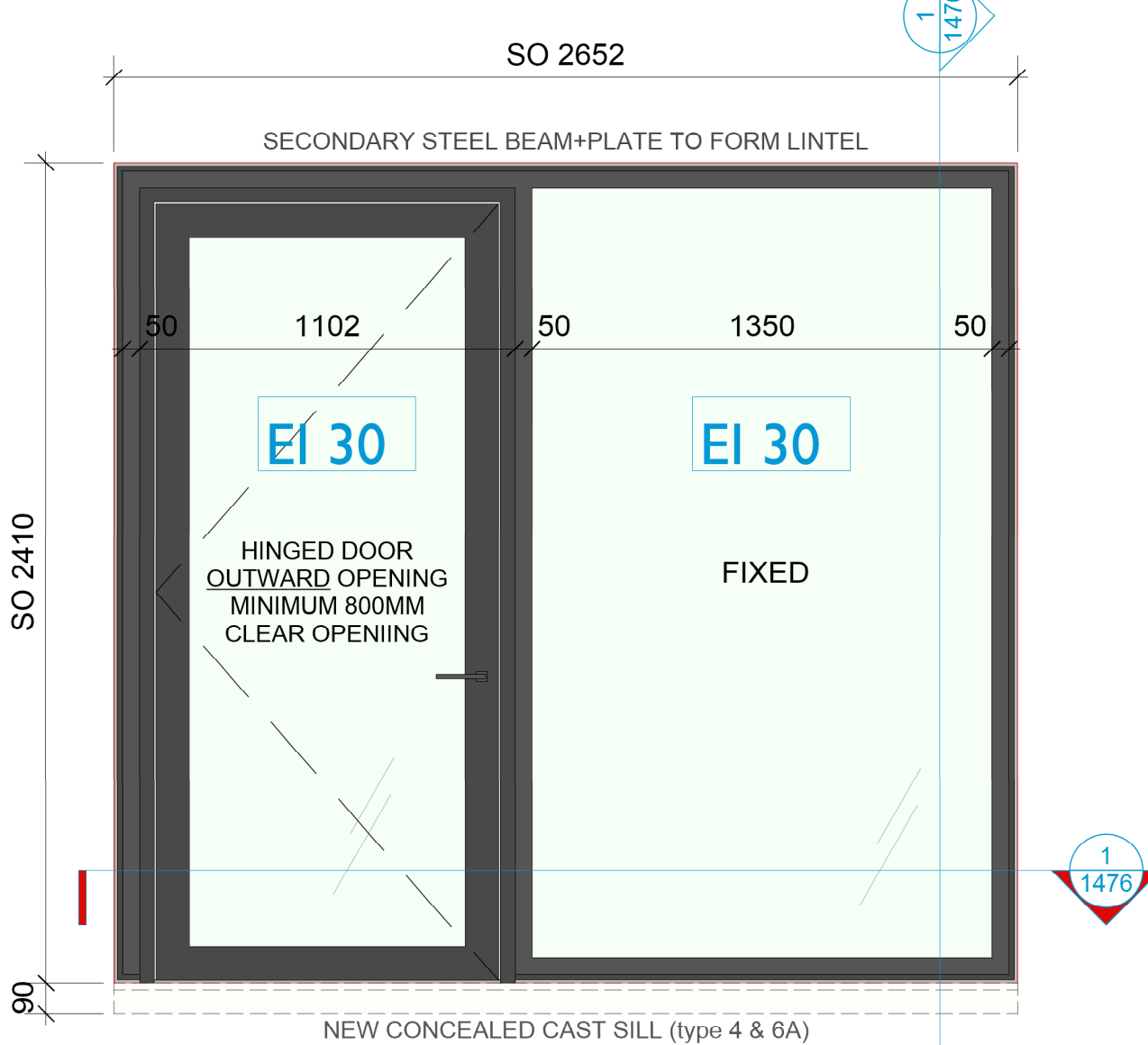

D2 (G.R.01) + W1 (G.R.01)

CW TYPE 11D + Door TYPE 16D
Schueco FW50 BF Curtain Walling as H11/112
Multiple panes with ADS 80 FR30 Door as L20/485

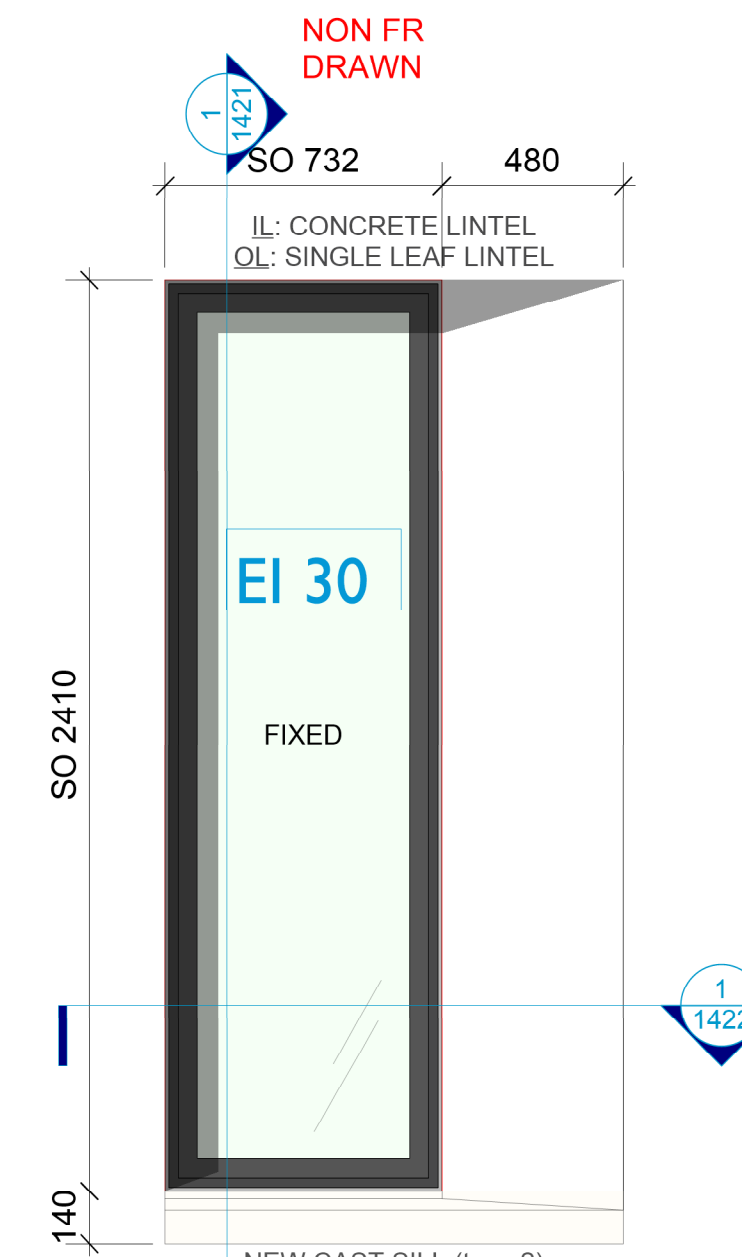

W2 (+1.N.08)

CW TYPE 11A
Schueco FW 50 BF Curtain Walling as H11/11

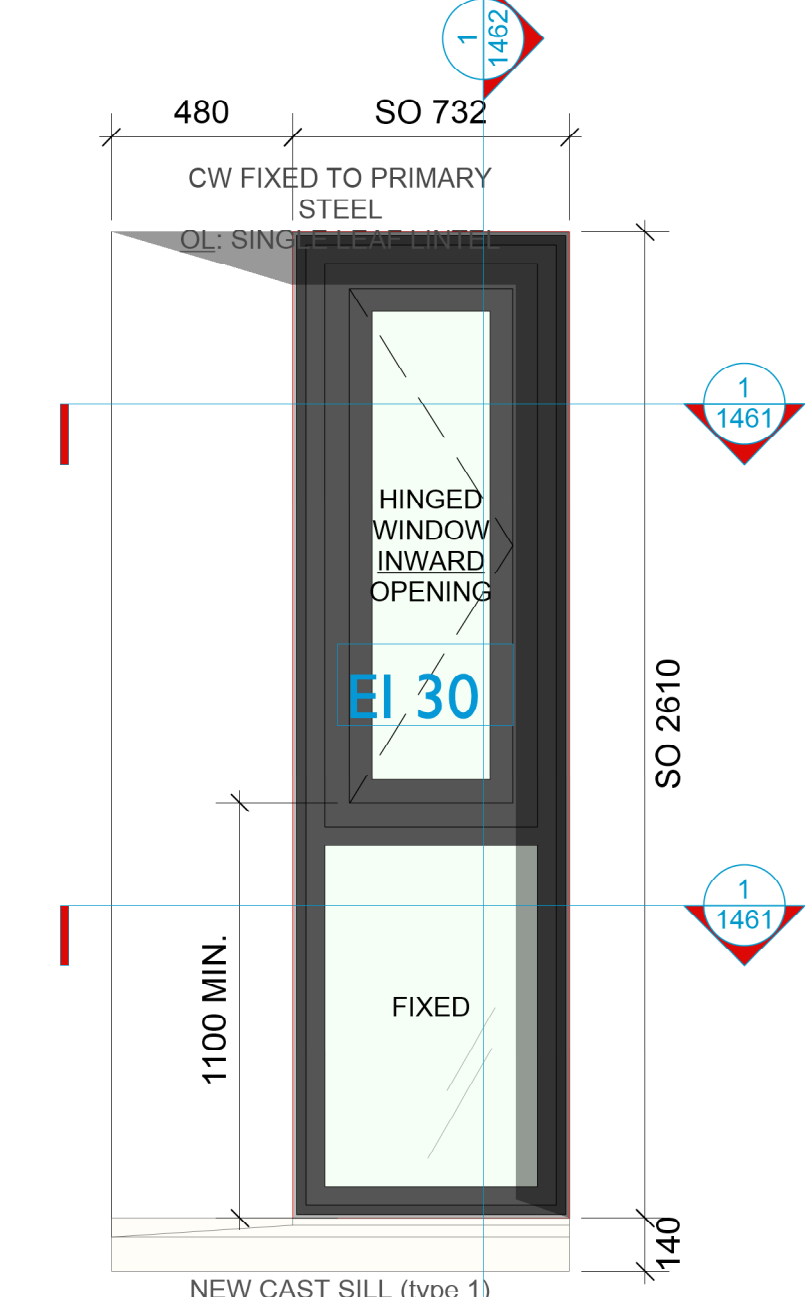

**W5 (+2.N.09)
W6 (+2.N.09)**

W7 (+2.N.09) OMITTED
CW TYPE 11C
Schueco FW 50 BF Curtain Walling as H11/112
with AWS 70 FR30 Window inset as L10/332

THIS DRAWING IS BASED ON DIMENSIONAL SURVEY INFORMATION PROVIDED BY OTHERS. THE ARCHITECT CANNOT ACCEPT RESPONSIBILITY FOR THE ACCURACY OF THIS SURVEY INFORMATION. THIS DRAWING SHOULD BE READ IN CONJUNCTION WITH ALL RELEVANT DRAWINGS, SPECIFICATIONS, SCHEDULES AND OTHER CONTRACT INFORMATION ISSUED BY THE ARCHITECT, STRUCTURAL ENGINEER, SERVICES ENGINEER AND ANY OTHER CONSULTANT EMPLOYED OR RETAINED BY THE EMPLOYER IN RESPECT OF THESE WORKS. REPORT ANY DISCREPANCIES, CONFLICTS, ERRORS OR OMISSIONS TO THE CA AND SEEK DIRECTIONS BEFORE PROCEEDING. ONLY DRAWINGS SHOWN WITH STATUS 'CONSTRUCTION' ARE TO BE USED FOR CONSTRUCTION. IN THE CASE OF NEW WORKS, ALL DIMENSIONS SHOWN ARE TO THE FACE OF MASONRY, THE CENTRE LINE OF STRUCTURAL STEEL MEMBERS, OR THE FINISHED FACE OF STUD PARTITIONS, UNLESS NOTED OTHERWISE. CONFIRM ALL DIMENSIONS AND LEVELS ON SITE PRIOR TO COMMENCING WORK. IF IN DOUBT ASK! THIS DRAWING REMAINS THE COPYRIGHT OF BURRELL FOLEY FISCHER LLP

NOTE:

EI 30 30 MINS FIRE INTEGRITY AND INSULATION

EI 60 60 MINS FIRE INTEGRITY AND INSULATION

NFR NOT FIRE RATED

P1 ISSUED FOR DISCHARGE OF CONDITIONS PM/JK 29/09/2021
REV. NOTES: BY/CHKD. DATE:

DRAWING STATUS: DISCHARGE OF CONDITIONS

BURRELL FOLEY FISCHER
ARCHITECTS AND URBAN DESIGNERS

STUDIO 9 : 14 SOUTHGATE ROAD LONDON N1 3LJ TEL: 020 7620 6114
45 NEWHALL STREET BIRMINGHAM B3 3QR TEL: 0121 213 6364
www.bffarchitects.co.uk mail@bffarchitects.co.uk

JOB: YORK GUILDHALL COMPLEX

FOR: CITY OF YORK COUNCIL

AT: THE GUILDHALL YORK

DRAWING TITLE: PROPOSED FIRE RATED ALUMINIUM DOORS AND WINDOWS - 1of2

DATE: 10.06.20 SCALE: 1:20@A1

JOB NO: BFF/1321 DRAWN BY: JK CHECKED BY: IM

DWG NO: YGH-BFF-ZZ-ZZ-M2-A-1412 .P1

Copyright