

Existing

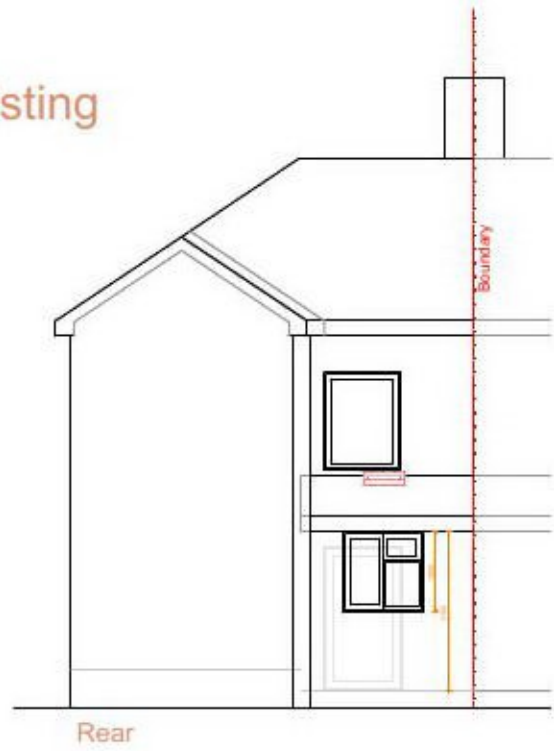

Rear

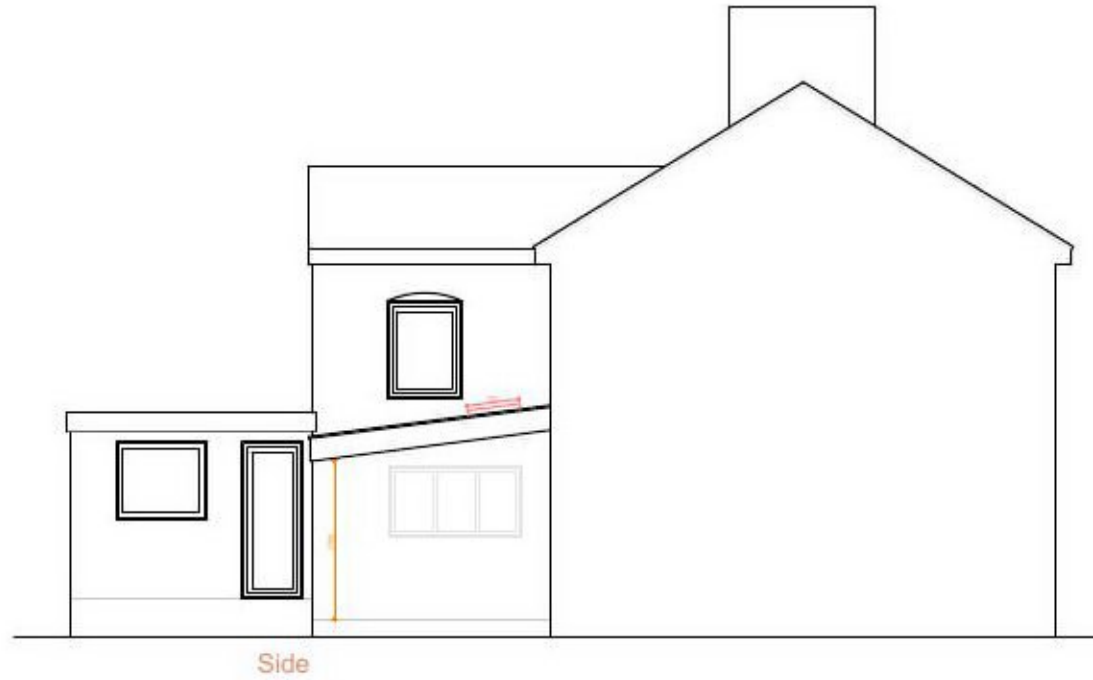

Side

Proposed

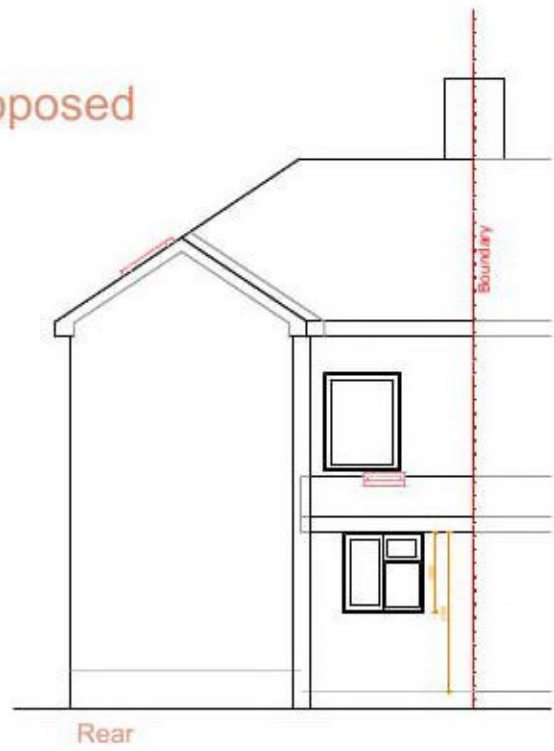

Rear

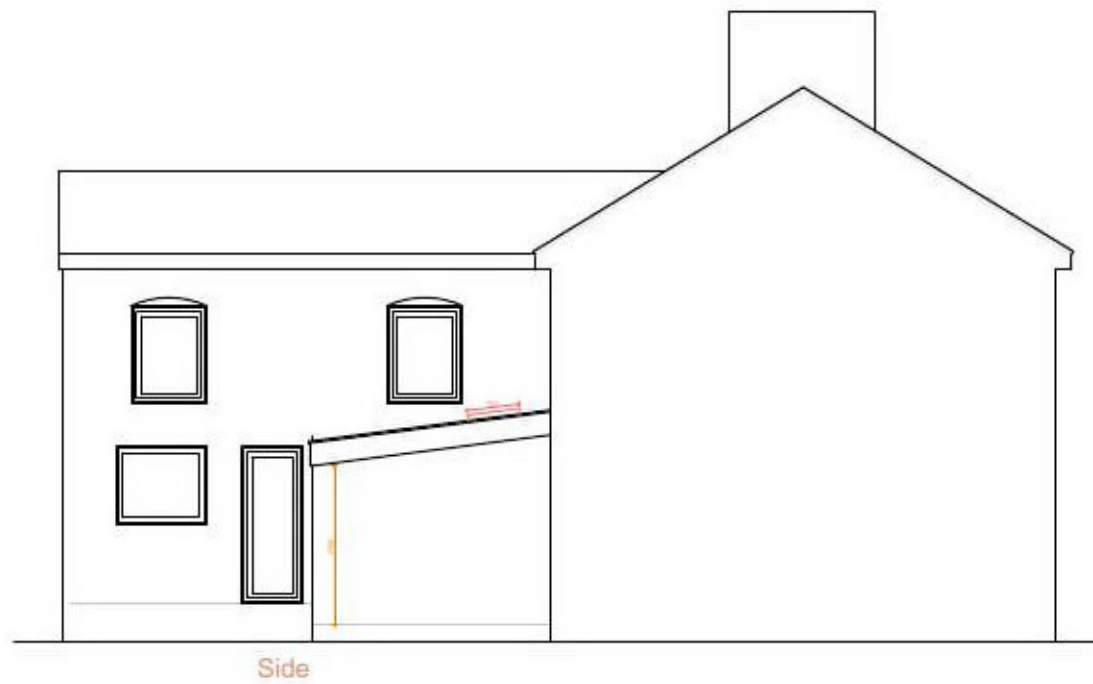

Side

**Please note:**  
 This drawing is to be used as an aid to achieve planning / building regs approval and as a guide for the proposed works. Dimensions, levels and existing construction materials are to be checked on site prior to construction of proposed works. Therefore, design can be subject to amendment.  
 All structural work to be overseen by a structural engineer.

Important note: All measurements to be checked on site before any construction takes place. Do not scale from this drawing.

AGC Consultants 14 Seaford Ave. Mistley Essex CO11 1UE	
Client	Rowena Nelson
Project title	Rear extension at: 18 Brook Street, Manningtree CO11 1DR
Drawing title	Elevations
Scale	1:100@A3
Date	13/09/21
Dwg No	0323/PL/11
Rev No	