



REAR ELEVATION

MATERIALS NOTES

- ① Facing brickwork to match existing
- ② White painted timber fascia
- ③ White painted timber windows and doors
- ④ Lantern



SIDE ELEVATION TO SCHOOL LANE



SIDE ELEVATION TO DRIVEWAY

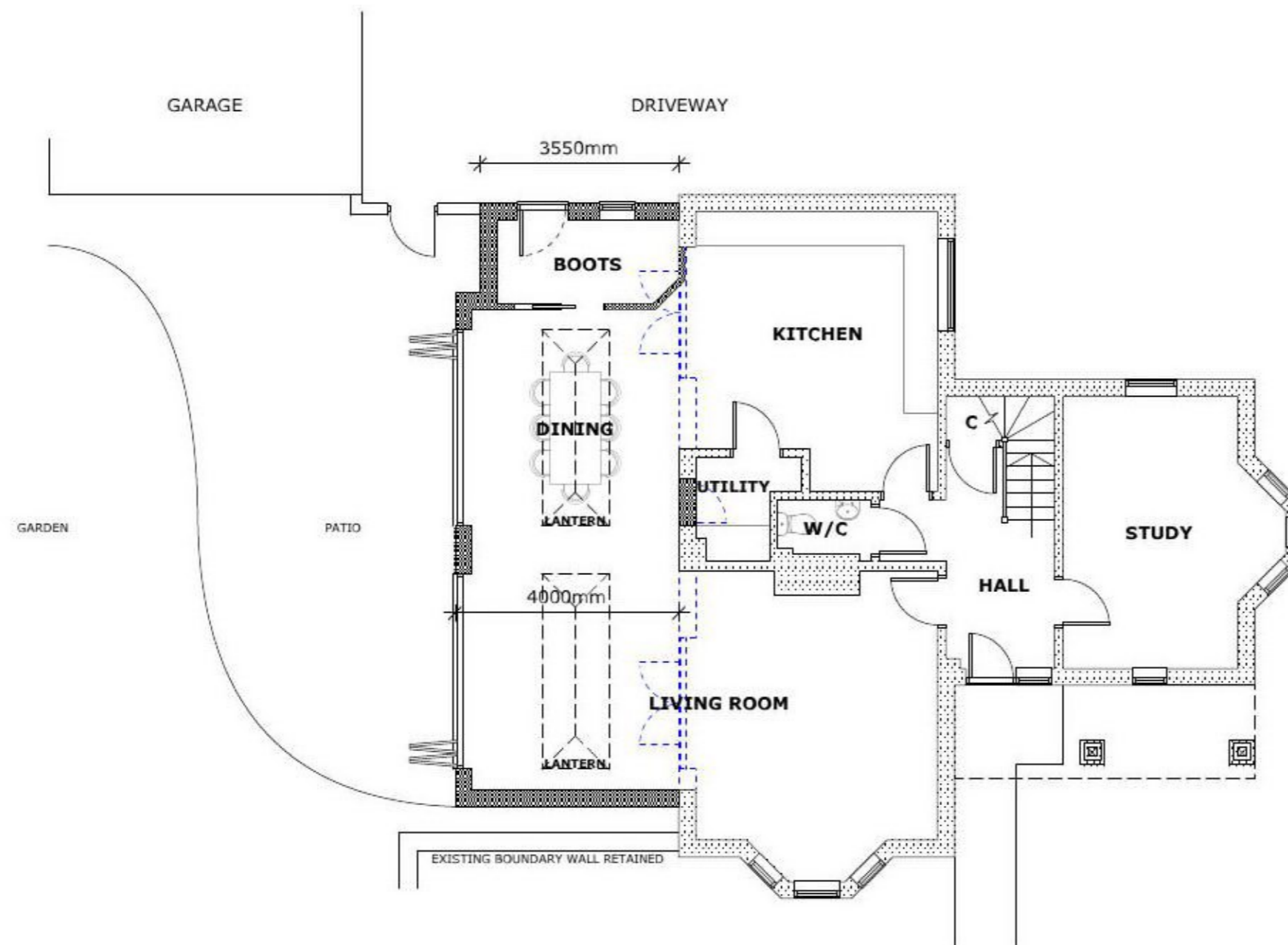

GROUND FLOOR PLAN

- KEY**
- Demolition.
 - Existing construction retained.
 - Proposed construction.

GENERAL NOTES

1. Dimensions are in millimetres (unless stated otherwise) and are to block or stud faces.
2. Drawings are not to be scaled, use figured dimensions only.
3. Notify the Architect of any discrepancies within the drawing and contact for clarification before proceeding.
4. All proprietary items to be fitted strictly in accordance with manufacturers instructions.
5. All works to be carried out in accordance with latest related British Standards and relevant codes of practice.

Rev	Date	Revision Description	Scale
Project Title		1:100 @ A2	
EXTENSION & ALTERATIONS		Project Ref.	3535
1 ROSEWOOD PARK		Drawing Ref.	PA-10
MISTLEY		Date Drawn	SEPTEMBER 2021
Drawing Title		Drawn By	CM
PROPOSED GROUND FLOOR PLAN AND ELEVATIONS		Checked By	CR



DUNCAN CLARK & BECKETT LTD
 12A William's Walk, Colchester, Essex, CO1 1TS
 RIBA Chartered Practice