

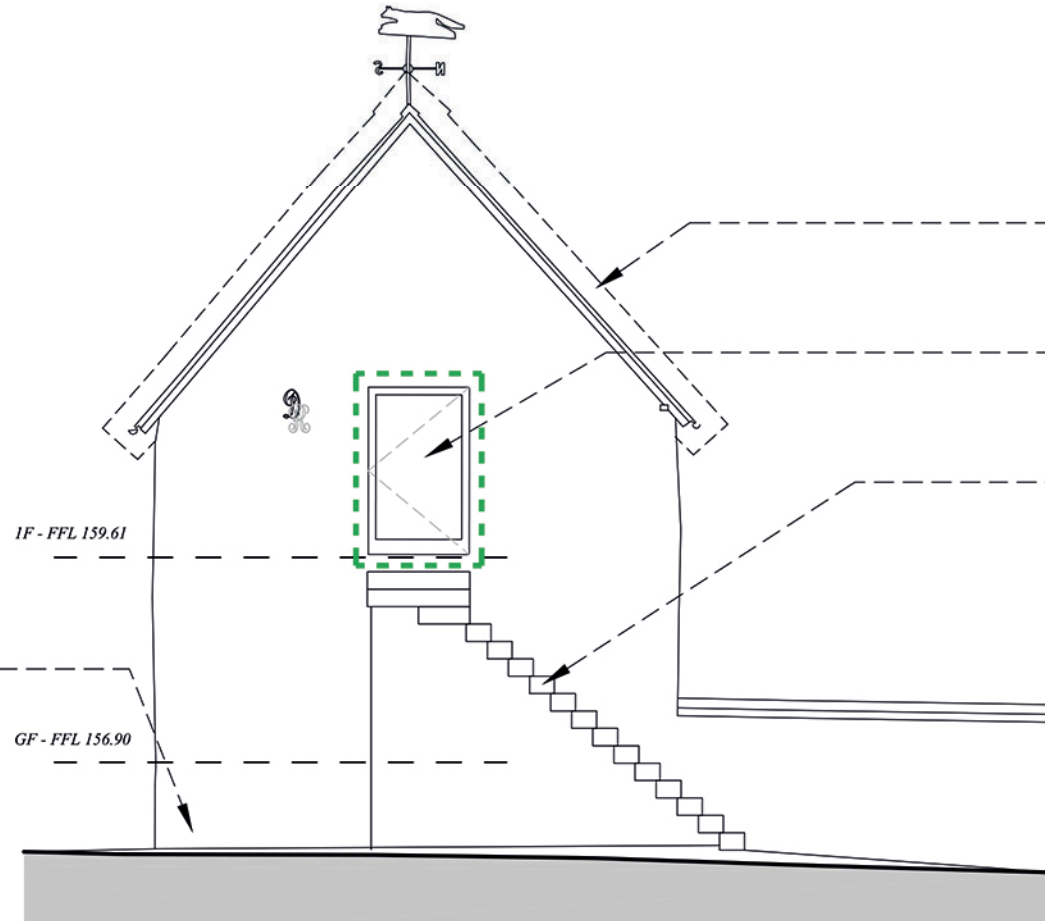

West Elevation Survey  
1:100 @ A3



Proposed West Elevation  
1:100 @ A3

Allow for roof offset for installing new insulation & strengthening existing roof structure.



Existing opening to be enlarged and provided with new glazed door to access 1st floor and improve natural lighting.

Proposed new external stone staircase to access 1st floor (existing access to loft only using a ladder).

Make good the detrimental cement & blockwork repairs with stone matching surround.

**Notes**  
This drawing is the copyright of Giles Quarme Architects and cannot be printed or reproduced without prior permission.  
This drawing has been based on survey information provided by others.  
All dimensions and setting out must be verified on site before commencement of the work, and any discrepancies notified to the architect.  
All windows and doors are to fit into existing openings unless stated otherwise.  
All dimensions are in millimetres unless stated otherwise.

- Drawing Notes:**
- Surveyed and drawn by James Brennan Associates Chartered Surveyors for Arrol Architects Ltd & GQA - Issue date December 2020 & July 2021.
  - Survey grid is OS GPS & levels are related to ordnance survey GPS datum.
  - Units are meters.
  - Survey accuracy with a scale of 1:100.
  - To be read in conjunction with all PLBC drawings and information.

- KEY**
-  New opening, with new door or window
  -  Existing opening with new door or window

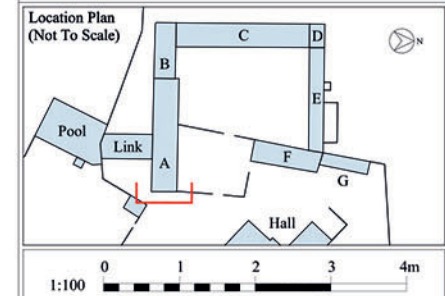

**PLANNING ISSUE**

Rev	By	Date	Description

Drawing Number  
9801 PLBC (0) 500

Project  
**Aston Hall Barns**  
Job No. 9801

Title  
**Proposed Barn A:  
East Elevation**

Drawn DL/GB	Checked GQ
Date 08 2021	Scale

**Giles Quarme Architects**  
Historic Building Architects & Consultants

7 Bishops Terrace London SE11 4UE  
1:100 @ A3  
020 7582 0748  
www.quarme.com  
mail@quarme.com