



**Notes**  
 This drawing is the copyright of Giles Quarme Architects and cannot be printed or reproduced without prior permission.  
 This drawing has been based on survey information provided by others.  
 All dimensions and setting out must be verified on site before commencement of the work, and any discrepancies notified to the architect.  
 All windows and doors are to fit into existing openings unless stated otherwise.  
 All dimensions are in millimetres unless stated otherwise.

- Drawing Notes:**
- Surveyed and drawn by James Brennan Associates Chartered Surveyors for Arrol Architects Ltd & GQA - Issue date December 2020 & July 2021.
  - Survey grid is OS GPS & levels are related to ordnance survey GPS datum.
  - Units are meters.
  - Survey accuracy with a scale of 1:100.
  - To be read in conjunction with all PLBC drawings and information.

**KEY**

- New opening, with new door or window
- Existing opening with new door or window

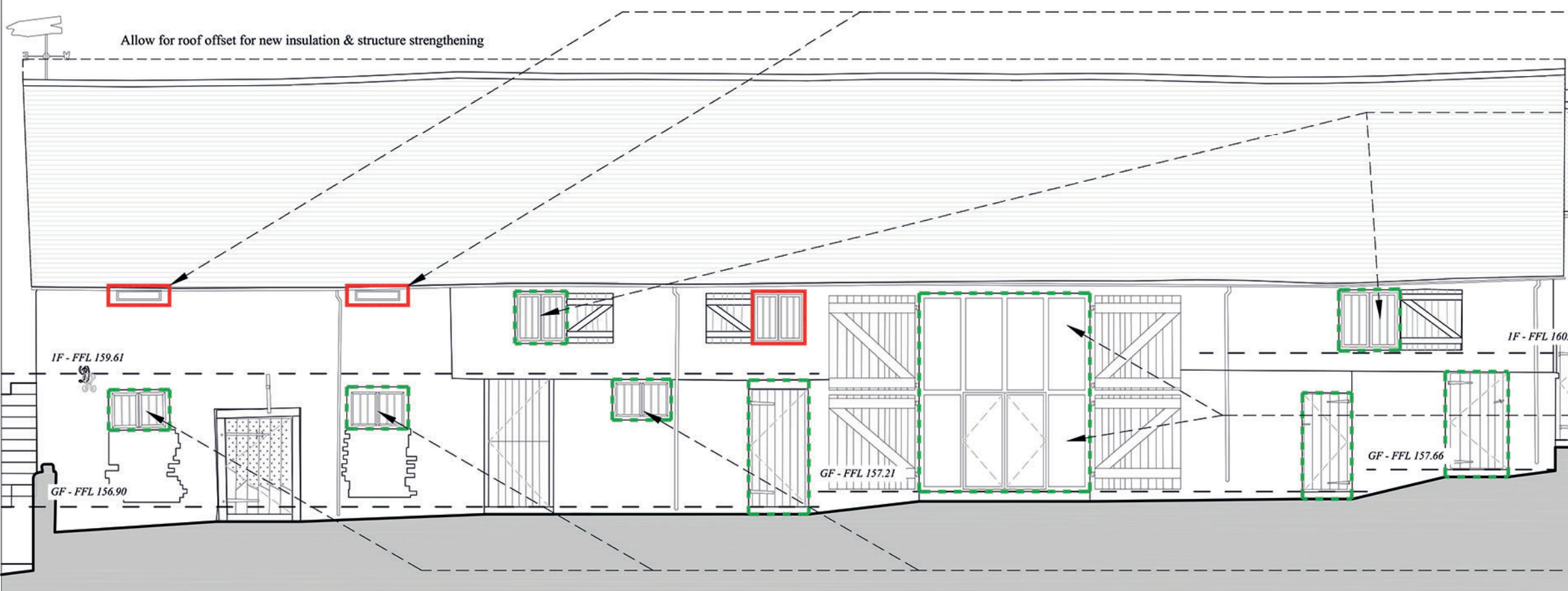

Allow for proposed door and glazed light within existing double door opening; Existing doors to be renewed and fixed open.

Allow for renewal of existing openings, and allow for new windows to match existing on facade.

North Elevation  
Proposed

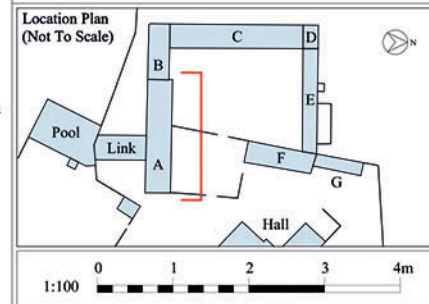

**PLANNING ISSUE**

Rev	By	Date	Description

Drawing Number	9801 PLBC (0) 501	Rev	~
Project	Aston Hall Barns		
Job No.	9801		
Title	Proposed Barn A: North Elevation		

Drawn	DL	Checked	GQ
Date	08 2021	Scale	1:100 @ A3

**Giles Quarme Architects**  
 Historic Building Architects & Consultants

7 Bishops Terrace  
 London  
 SE11 4UE

020 7582 0748  
 www.quarme.com  
 mail@quarme.com