

Notes
 This drawing is the copyright of Giles Quarme Architects and cannot be printed or reproduced without prior permission.
 This drawing has been based on survey information provided by others.
 All dimensions and setting out must be verified on site before commencement of the work, and any discrepancies notified to the architect.
 All windows and doors are to fit into existing openings unless stated otherwise.
 All dimensions are in millimetres unless stated otherwise.

- Drawing Notes:**
- Surveyed and drawn by James Brennan Associates Chartered Surveyors for Arrol Architects Ltd & GQA - Issue date December 2020 & July 2021.
 - Survey grid is OS GPS & levels are related to ordnance survey GPS datum.
 - Units are meters.
 - Survey accuracy with a scale of 1:100.

SURVEY KEY

| | |
|-----|----------------------------|
| AL | Arch height |
| BL | Beam level |
| CL | Ceiling level |
| EGS | Electrical Switch Gear |
| H | Floor to window head |
| RWP | Rain Water Pipe |
| SH | Arch spring height |
| S | Floor to window sill |
| sh | Sill to window head height |

- SURVEY LEGEND**
- ← Stair/ slope arrows point up
 - Direction of floor boards
 - ↗ Direction of roof slope (up)
 - (2.06) Floor to Ceiling Height
 - Property Boundary

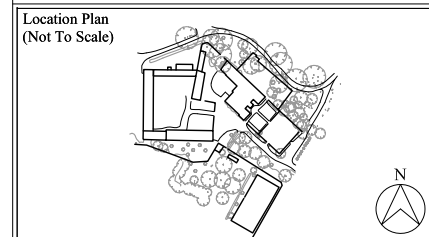

PLANNING ISSUE

| Rev | By | Date | Description |
|-----|----|------|-------------|
| | | | |

Drawing Number
 9801 S (0) 001

Project
Aston Hall Barns
 Job No. 9801

Title
 General Arrangement Existing Survey:
 Site Plan

| | |
|--------------|------------------|
| Drawn GB | Checked GQ |
| Date 02 2021 | Scale 1:500 @ A3 |

Giles Quarme Architects
Historic Building Architects & Consultants
 7 Bishops Terrace London SE11 4UE
 020 7582 0748
 www.quarme.com
 mail@quarme.com