





Existing South Elevation
1:100 @ A3

Notes
 This drawing is the copyright of Giles Quarme Architects and cannot be printed or reproduced without prior permission.
 This drawing has been based on survey information provided by others.
 All dimensions and setting out must be verified on site before commencement of the work, and any discrepancies notified to the architect.
 All windows and doors are to fit into existing openings unless stated otherwise.
 All dimensions are in millimetres unless stated otherwise.

Drawing Notes:

- Surveyed and drawn by James Brennan Associates Chartered Surveyors for Arrol Architects Ltd & GQA - Issue date December 2020 & July 2021.
- Survey grid is OS GPS & levels are related to ordnance survey GPS datum.
- Units are meters.
- Survey accuracy with a scale of 1:100.
- To be read in conjunction with all PLBC drawings and information.

KEY

-  New opening, with new door or window
-  Existing opening with new door or window

Allow for roof offset for new insulation & structure strengthening

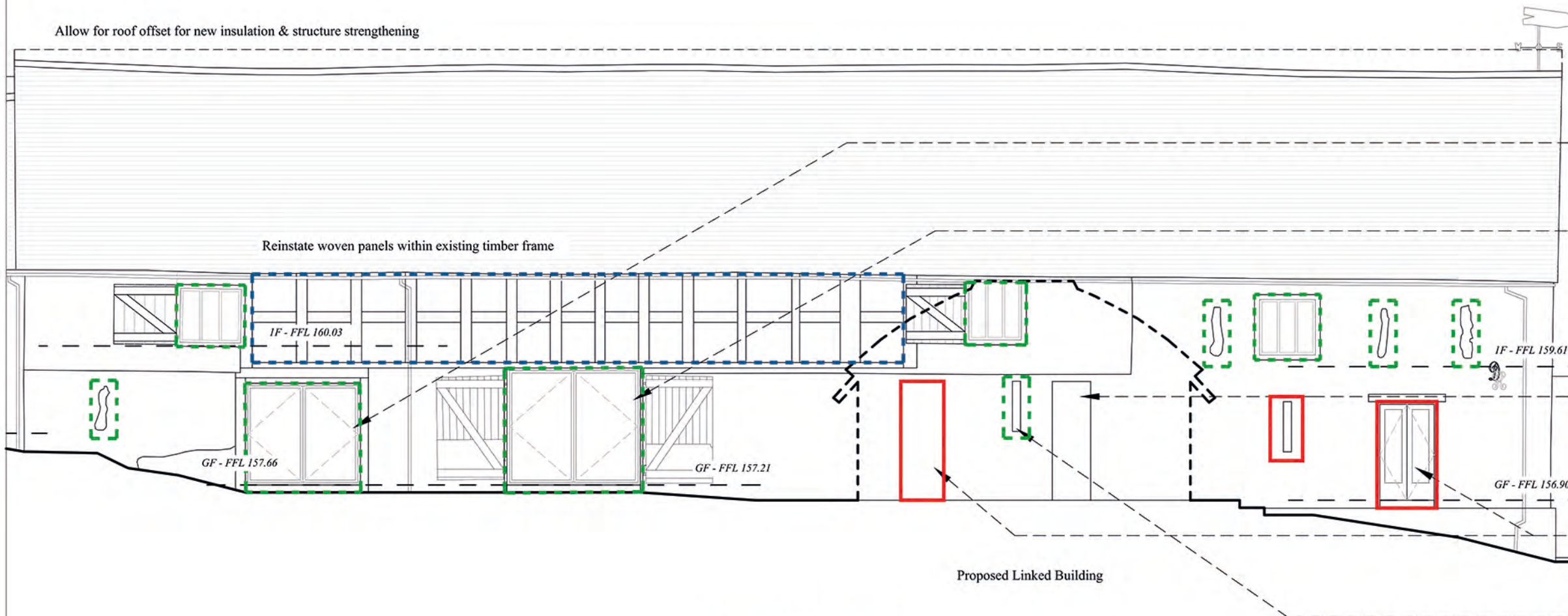

Proposed South Elevation
1:100 @ A3

- Proposed door and glazed window within existing opening.
- Proposed glazed double doors fit into existing opening; Existing shutters renewed and fixed open.
- Existing opening to be widened to create link through.
- Proposed new doors to south garden.
- Existing openings to be re-revealed.

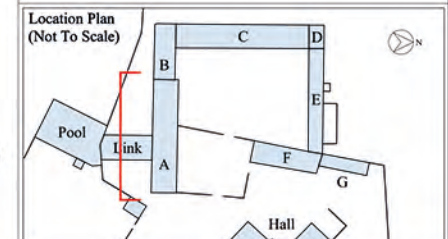

PLANNING ISSUE

Rev	By	Date	Description

Drawing Number
9801 PLBC (0) 502

Project
Aston Hall Barns
Job No. 9801

Title
Proposed Barn A:
South Elevation

Drawn DL	Checked GQ
Date 08 2021	Scale 1:100 @ A3

Giles Quarme Architects
Historic Building Architects & Consultants

7 Bishops Terrace
London
SE11 4UE

020 7582 0748
www.quarme.com
mail@quarme.com