

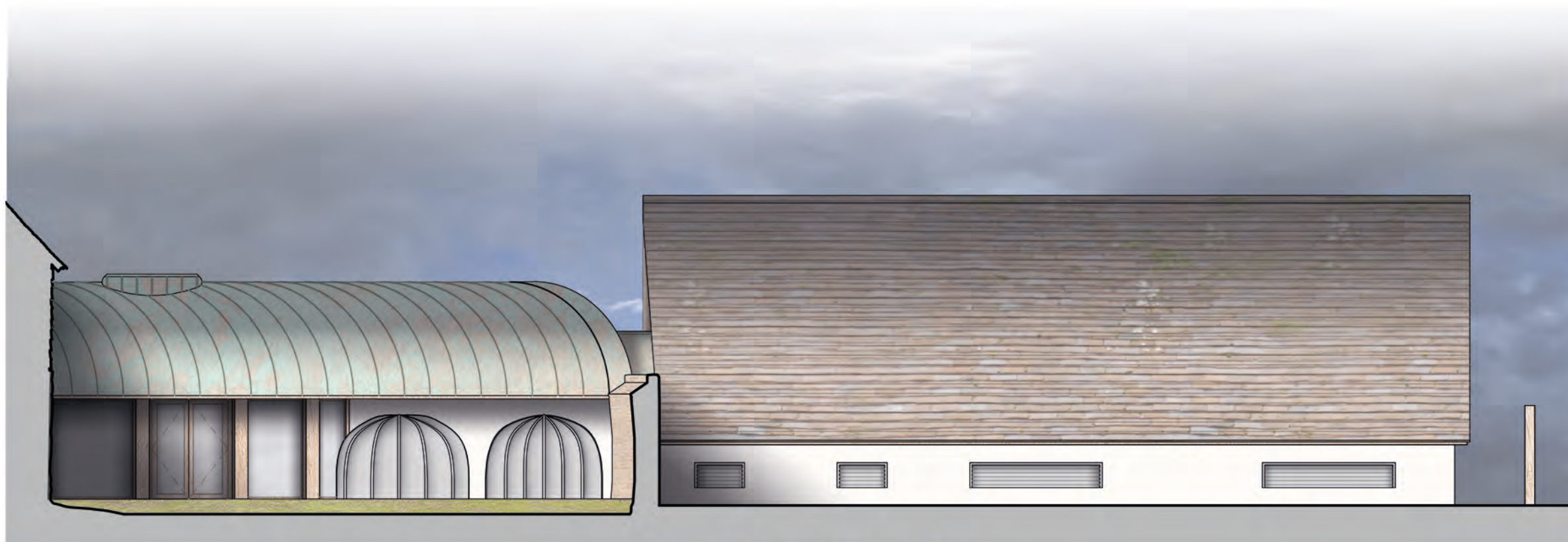

Proposed Link Building - West Elevation
PROPOSED - 1:100 @ A3



Proposed Pool Barn - West Elevation
PROPOSED - 1:100 @ A3

Notes
 This drawing is the copyright of Giles Quarme Architects and cannot be printed or reproduced without prior permission.
 This drawing has been based on survey information provided by others.
 All dimensions and setting out must be verified on site before commencement of the work, and any discrepancies notified to the architect.
 All windows and doors are to fit into existing openings unless stated otherwise.
 All dimensions are in millimetres unless stated otherwise.

- Drawing Notes:**
- Surveyed and drawn by James Brennan Associates Chartered Surveyors for Arrol Architects Ltd & GQA - Issue date December 2020 & July 2021.
 - Survey grid is OS GPS & levels are related to ordnance survey GPS datum.
 - Units are meters.
 - Survey accuracy with a scale of 1:500.
 - To be read in conjunction with all PLBC drawings and information.
 - To be read in conjunction with all Arboricultural drawings and documentation.

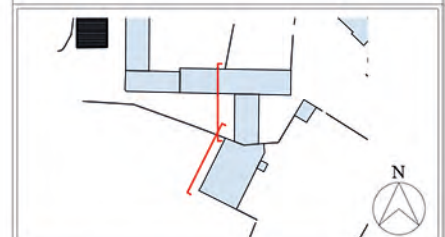

PLANNING ISSUE

Rev	By	Date	Description
Rev A	DL	09 2021	Alterations to Pool Barn and Link Building.

Drawing Number	Rev
9801 PLBC (0) 517	A

Project
Aston Hall Barns
 Job No. 9801

Title
**Proposed Pool Barn and Link Building:
 West Elevations**

Drawn DL	Checked GQ
Date 09 2021	Scale 1:100 @ A3

Giles Quarme Architects
Historic Building Architects & Consultants
 7 Bishops Terrace
 London
 SE11 4UE
 020 7582 0748
 www.quarme.com
 mail@quarme.com