

BARN 'A' - AS EXISTING
SECTION EE - 1:100 @ A3

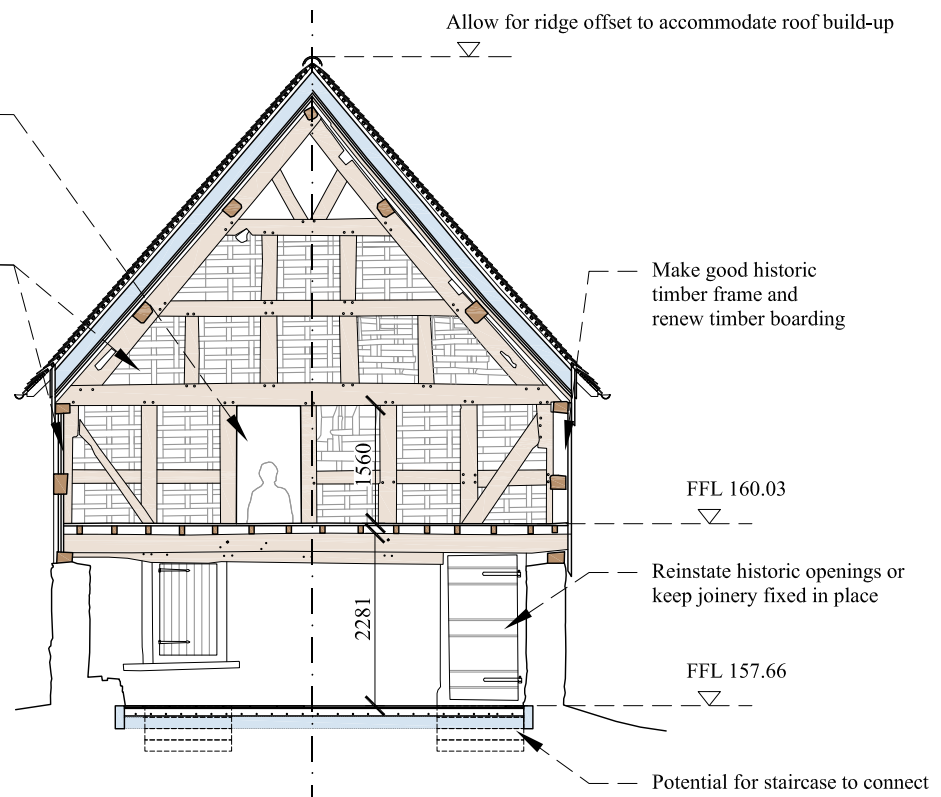

BARN 'A' - AS PROPOSED
BARN WITH LOFT
SECTION EE - 1:100 @ A3

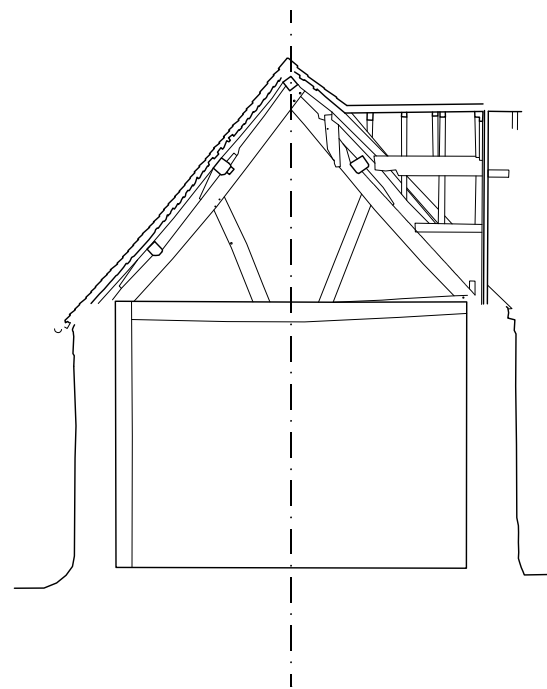

BARN 'B' - AS EXISTING
SECTION FF - 1:100 @ A3

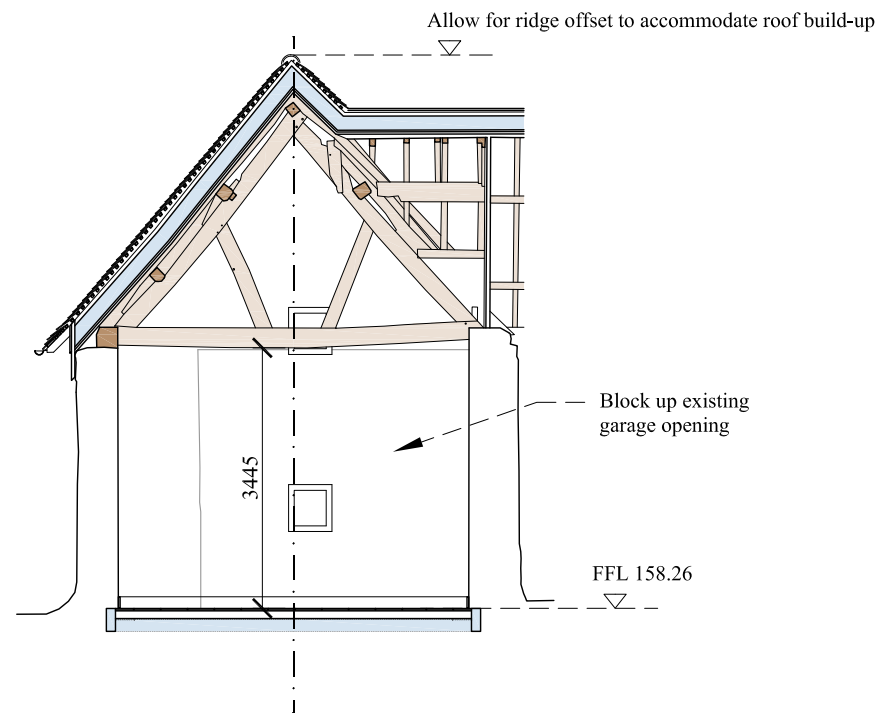

BARN 'B' - AS PROPOSED
BARN - DOUBLE HEIGHT
SECTION FF - 1:100 @ A3

Notes
This drawing is the copyright of Giles Quarme Architects and cannot be printed or reproduced without prior permission.
This drawing has been based on survey information provided by others.
All dimensions and setting out must be verified on site before commencement of the work, and any discrepancies notified to the architect.
All windows and doors are to fit into existing openings unless stated otherwise.
All dimensions are in millimetres unless stated otherwise.

- Drawing Notes:**
- Surveyed and drawn by James Brennan Associates Chartered Surveyors for Arrol Architects Ltd & GQA - Issue date December 2020 & July 2021.
 - Survey grid is OS GPS & levels are related to ordnance survey GPS datum.
 - Units are meters.
 - Survey accuracy with a scale of 1:100.
 - To be read in conjunction with all PLBC drawings and information.

KEY

Proposed layer of insulation are highlighted in blue.

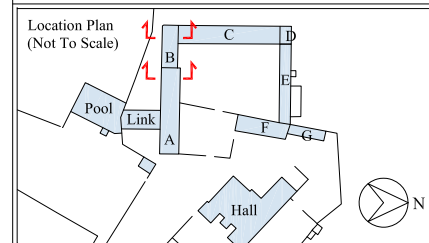

PLANNING ISSUE

Rev	By	Date	Description

Drawing Number
9801 PLBC (0) 403

Project
Aston Hall Barns
Job No. 9801

Title
**Proposals to Existing Barns:
Typical Cross Sections**

Drawn **GB** Checked **GQ**

Date **08 2021** Scale **1:100 @ A3**

Giles Quarme Architects
Historic Building Architects & Consultants
7 Bishops Terrace London SE11 4UE
020 7582 0748
www.quarme.com
mail@quarme.com