





Notes
 This drawing is the copyright of Giles Quarme Architects and cannot be printed or reproduced without prior permission.
 This drawing has been based on survey information provided by others.
 All dimensions and setting out must be verified on site before commencement of the work, and any discrepancies notified to the architect.
 All windows and doors are to fit into existing openings unless stated otherwise.
 All dimensions are in millimetres unless stated otherwise.

- Drawing Notes:**
- Surveyed and drawn by James Brennan Associates Chartered Surveyors for Arrol Architects Ltd & GQA - Issue date December 2020 & July 2021.
 - Survey grid is OS GPS & levels are related to ordnance survey GPS datum.
 - Units are meters.
 - Survey accuracy with a scale of 1:100.
 - DRAWING & MEASUREMENTS DEDUCTED FROM CURRENT SURVEY.

KEY

	Wall base - Circa +158.20
	Section +1m above ground floor - Circa +159.20
	Section +1m above 1st floor - Circa + 161.50
	Wall head - Circa + 162.90

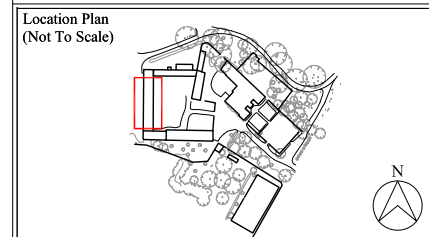

PLANNING ISSUE

Rev	By	Date	Description

Drawing Number
 9801 S (0) 050

Project
Aston Hall Barns
 Job No. 9801

Title
 Detailed Existing Survey:
 Barns Area C - Structure distortion

Drawn GB	Checked GQ
Date 02 2021	Scale 1:100 @ A3

Giles Quarme Architects
Historic Building Architects & Consultants
 7 Bishops Terrace London SE11 4UE
 020 7582 0748
 www.quarme.com
 mail@quarme.com

144mm 316mm 559mm

133mm 360mm 448mm

Barns Area C - Plan 1:100 @ A3

DISTORTION OF EXISTING WALLS
 (Please refer to key)

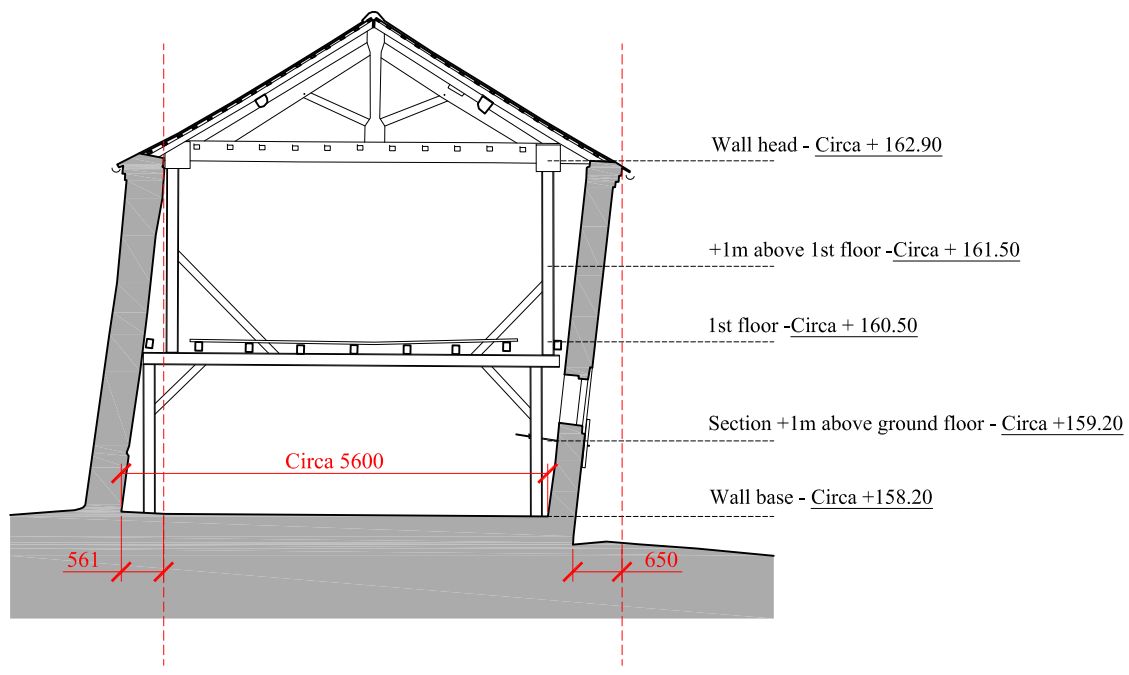

Barns Area C - Typical Cross Section 1:100 @ A3

DISTORTION OF EXISTING WALLS
 (Please refer to key)