

ALL DIMENSIONS TO BE CHECKED ON SITE BY CONTRACTOR.

EXISTING AREAS -
GROUND 198m²
FIRST 176m²
LOFT 52m²
TOTAL 426m²
Original total area 408m²

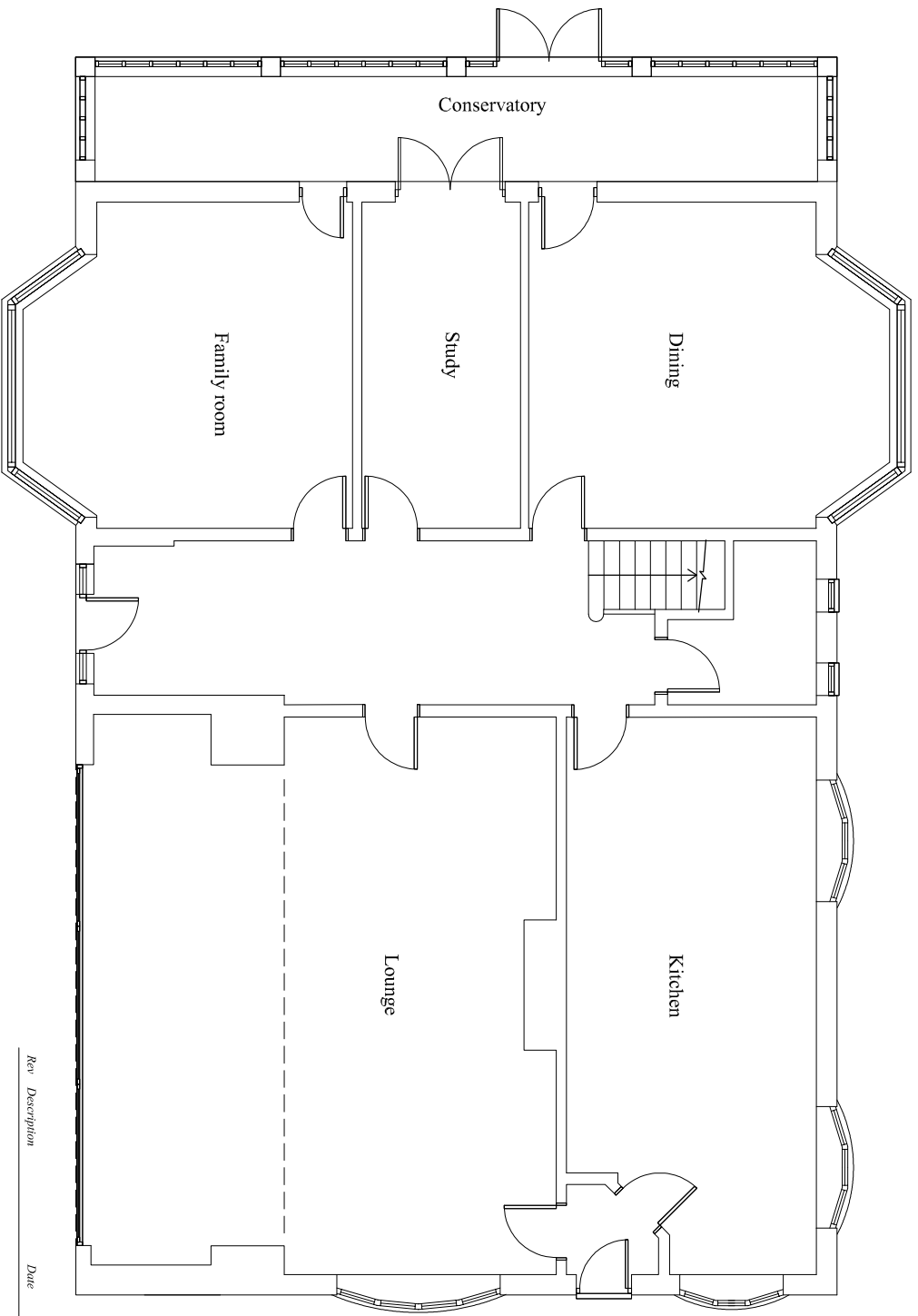

EXISTING GROUND FLOOR PLAN 1:100
AREA - 198m²
(extension already added 18m²)

Rev	Description	Date	By
-----	-------------	------	----

DWG TITLE EXISTING PLANS

1 KIRKBY ROAD
RAVENSHED
NOTTS
NG15 9HD

Client

G HENSON

SCALE

1:100@A4

DATE

AUG '21

DRAWING NO.

KIRK-02 REV

ISSUE

PLANNING

SCALE

