

side
existing elevations 1:100

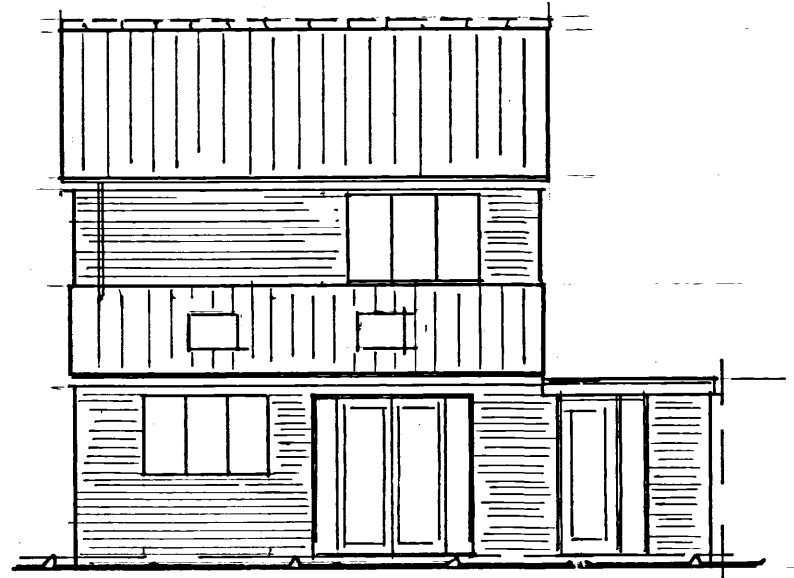

rear

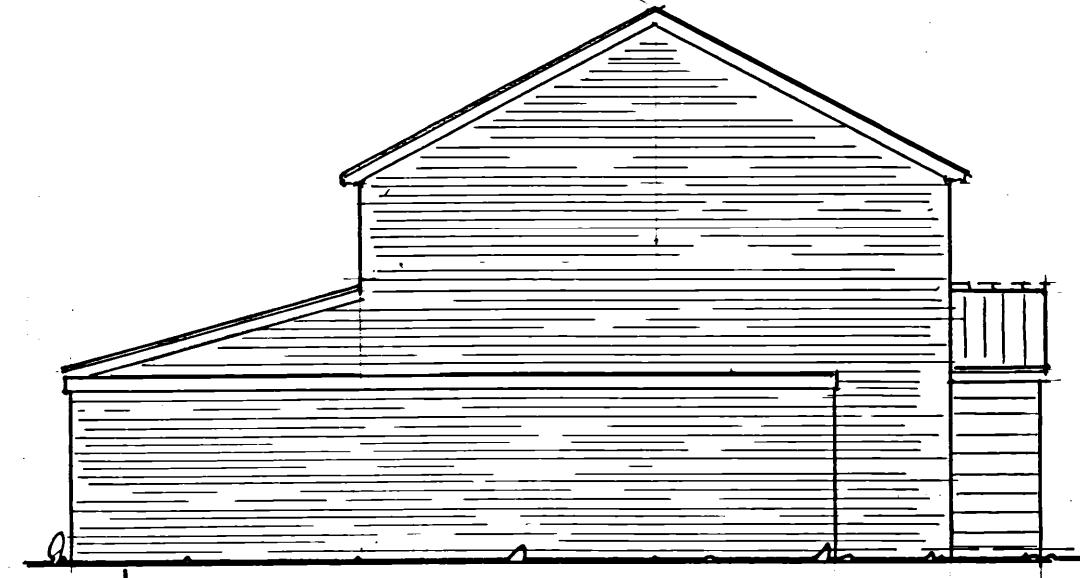

side

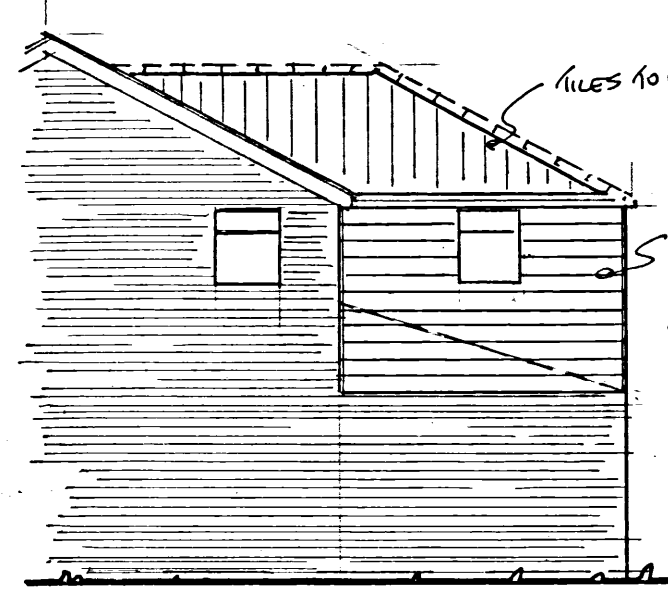

side
proposed elevations 1:100

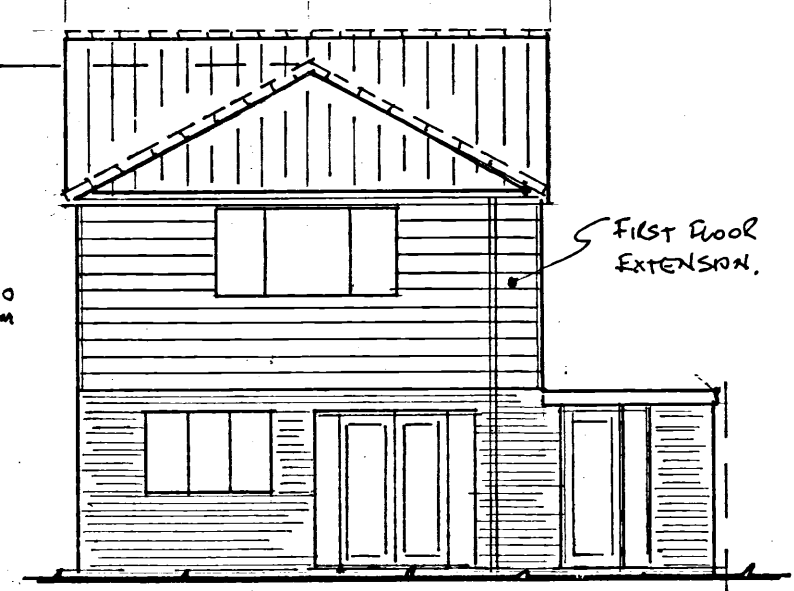

rear

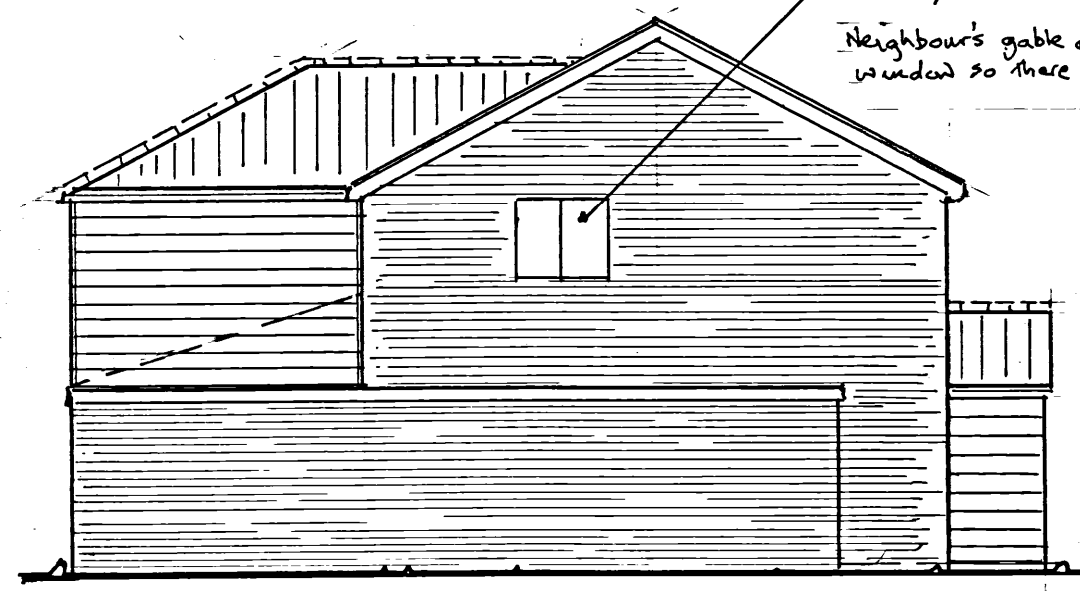

side

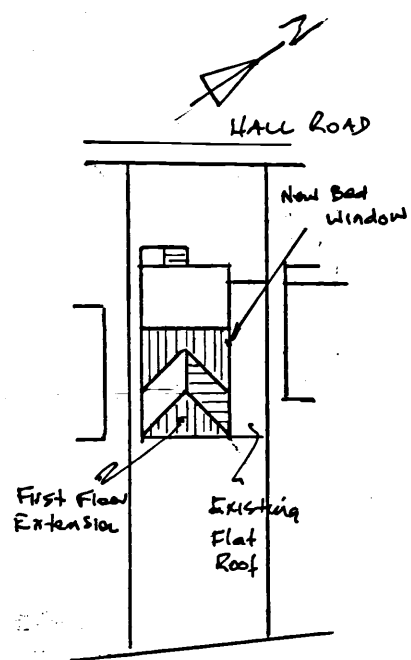

block plan 1:500

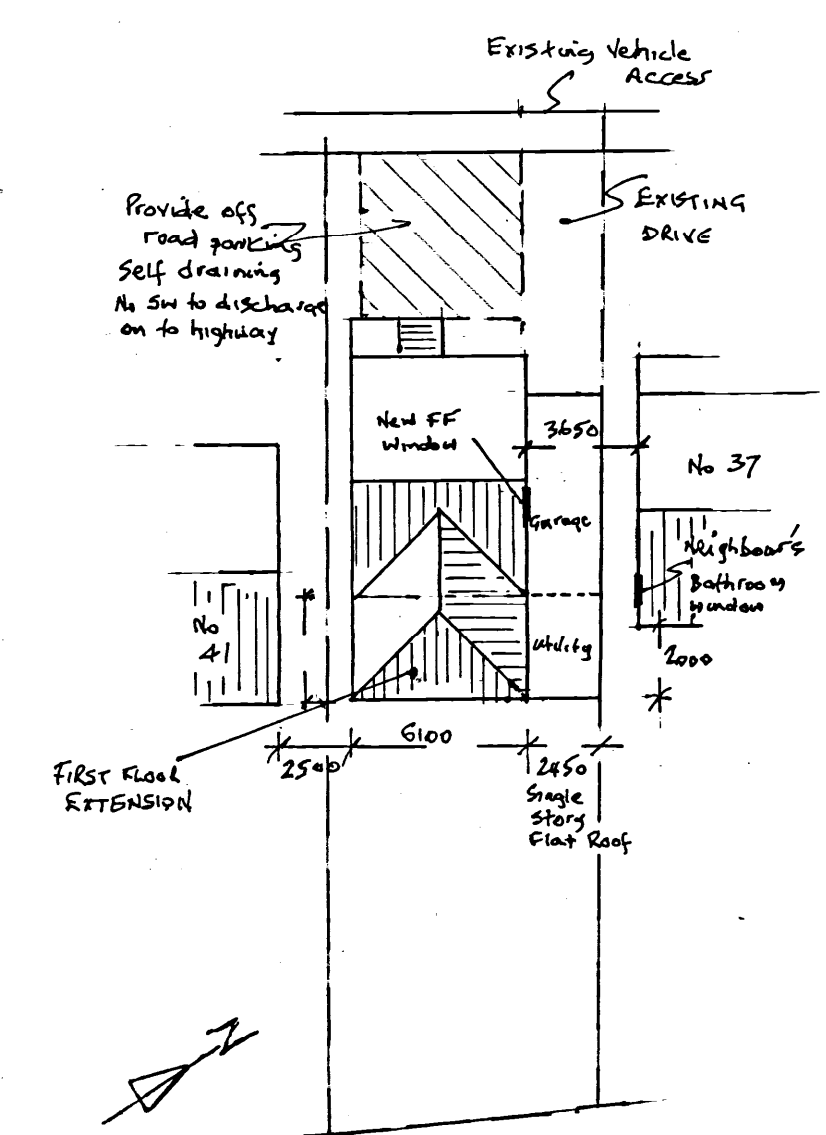

block plan 1:250

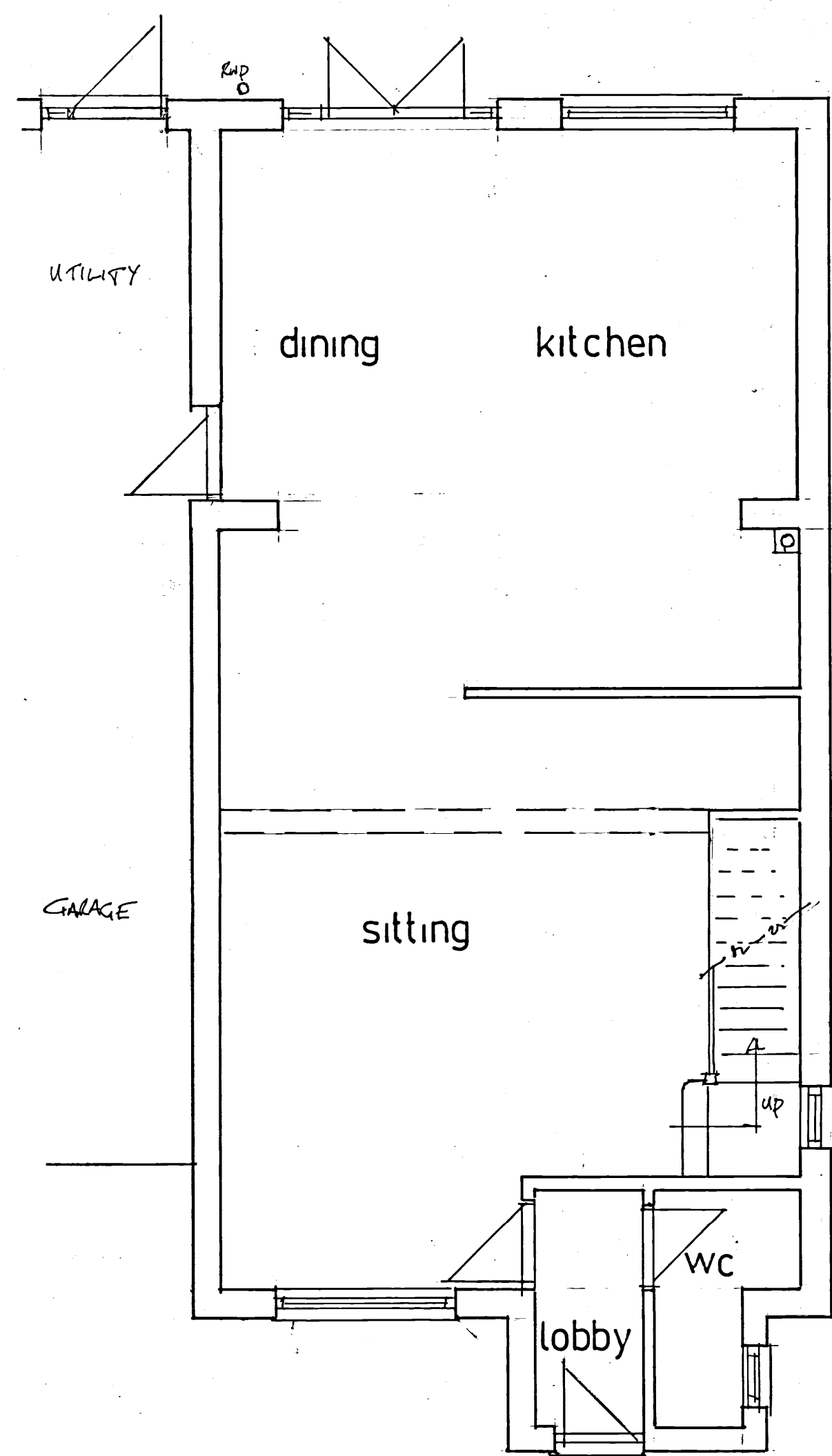

ground floor 1:50

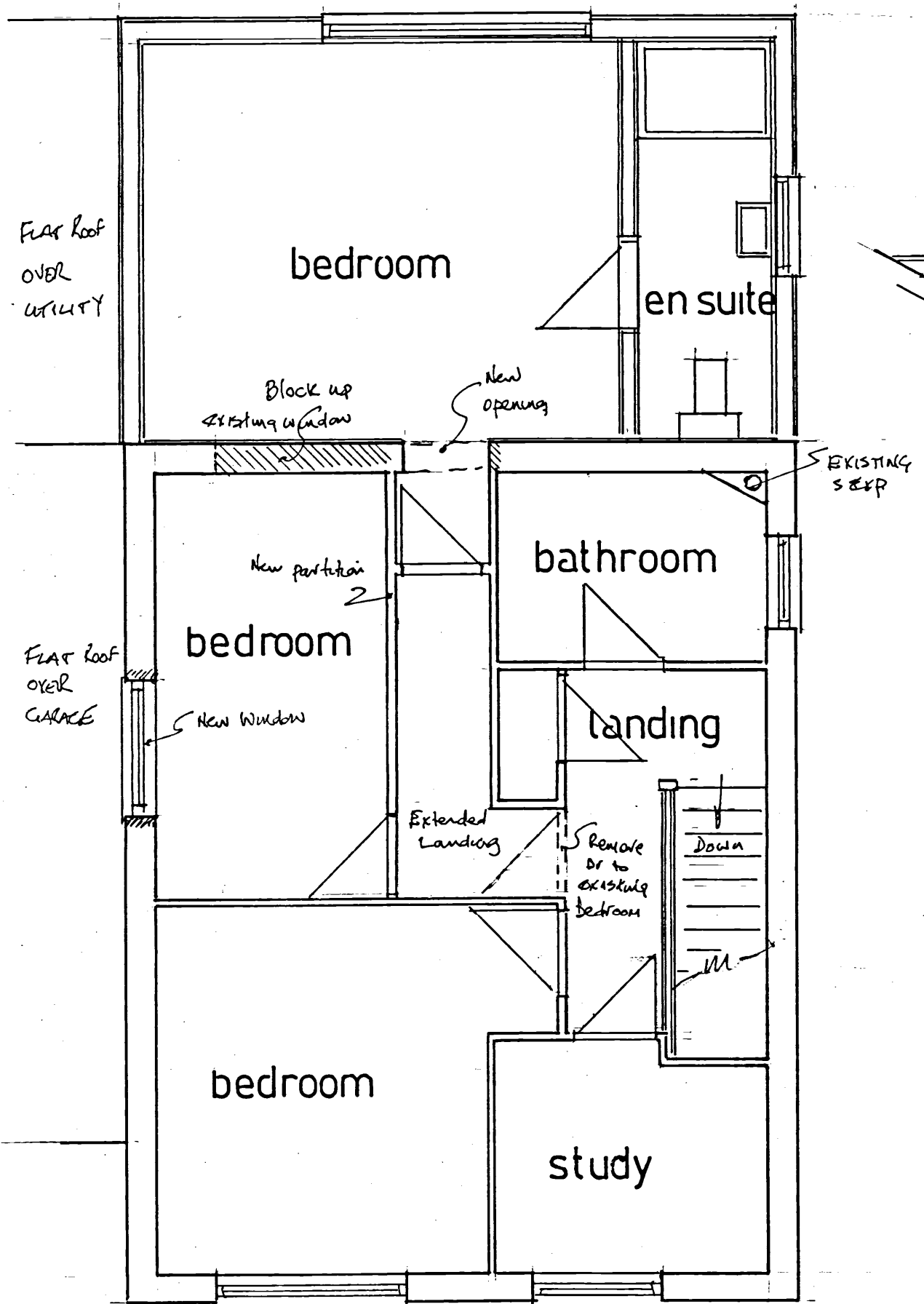

first floor 1:50

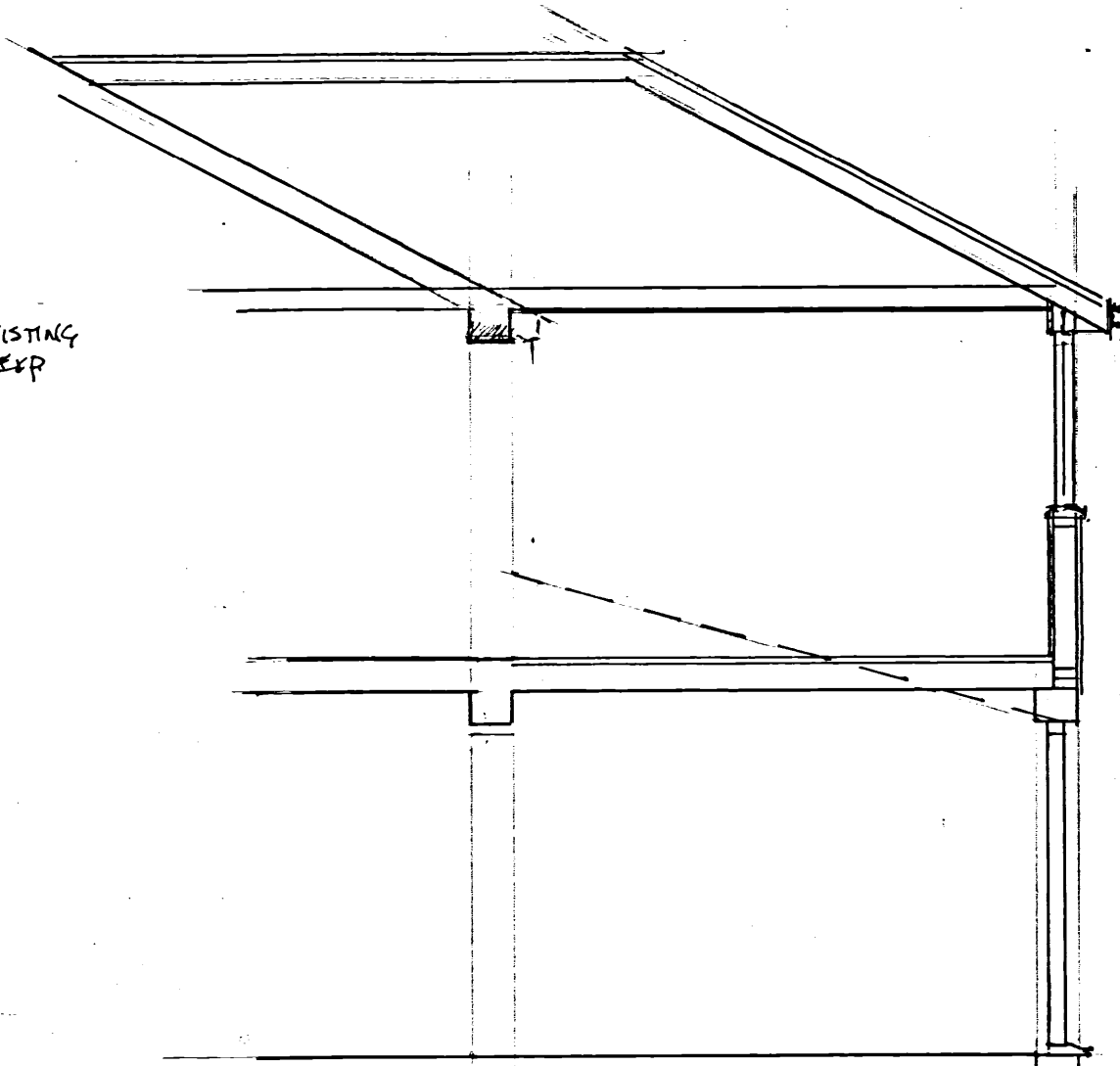

section 1:50

REVISIONS:
A - 1:250 BLOCK PLAN ADDED OCT 2021

PLANNING APPLICATION DRAWING



BuildtoPlans - Paul R Lafin
19 Aldham Gardens, Stowmarket, Suffolk IP14 2PS
Telephone Stowmarket (01449) 675721 / 07724037774
E-mail: paul@buildtoplans.co.uk
www.buildtoplans.co.uk



THIS IS NOT A WORKING DRAWING. It has been produced solely for the purpose of submitting to the Local Authority. Build to Plans Partnership Ltd Are Not the CDM Appointed Principal Designer, the details therefore Do Not Form Part Of CDM Refer Also to Construction Notes, Manufacturer's Specifications and any Separate Structural Engineer's Design Details

All details and dimensions to be checked and verified on site BEFORE commencement. DO NOT SCALE

Client:	Mr and Mrs Phillips
Site Address:	39 Hall Road, Stowmarket IP14 1TN
Job Title:	First Floor Rear Extension to Dwelling.
Drawing Title:	Plans, Elevations, Section and Block Plan.
Drawing No:	2021.42 A
Scales:	As Shown @ A1 Date: 14th August 2021

This drawing is the copyright of Build to Plans Partnership Ltd and may not be altered, photographed, copied or reproduced in any form without their prior written consent.