

EXISTING FRONT ELEVATION 1:50

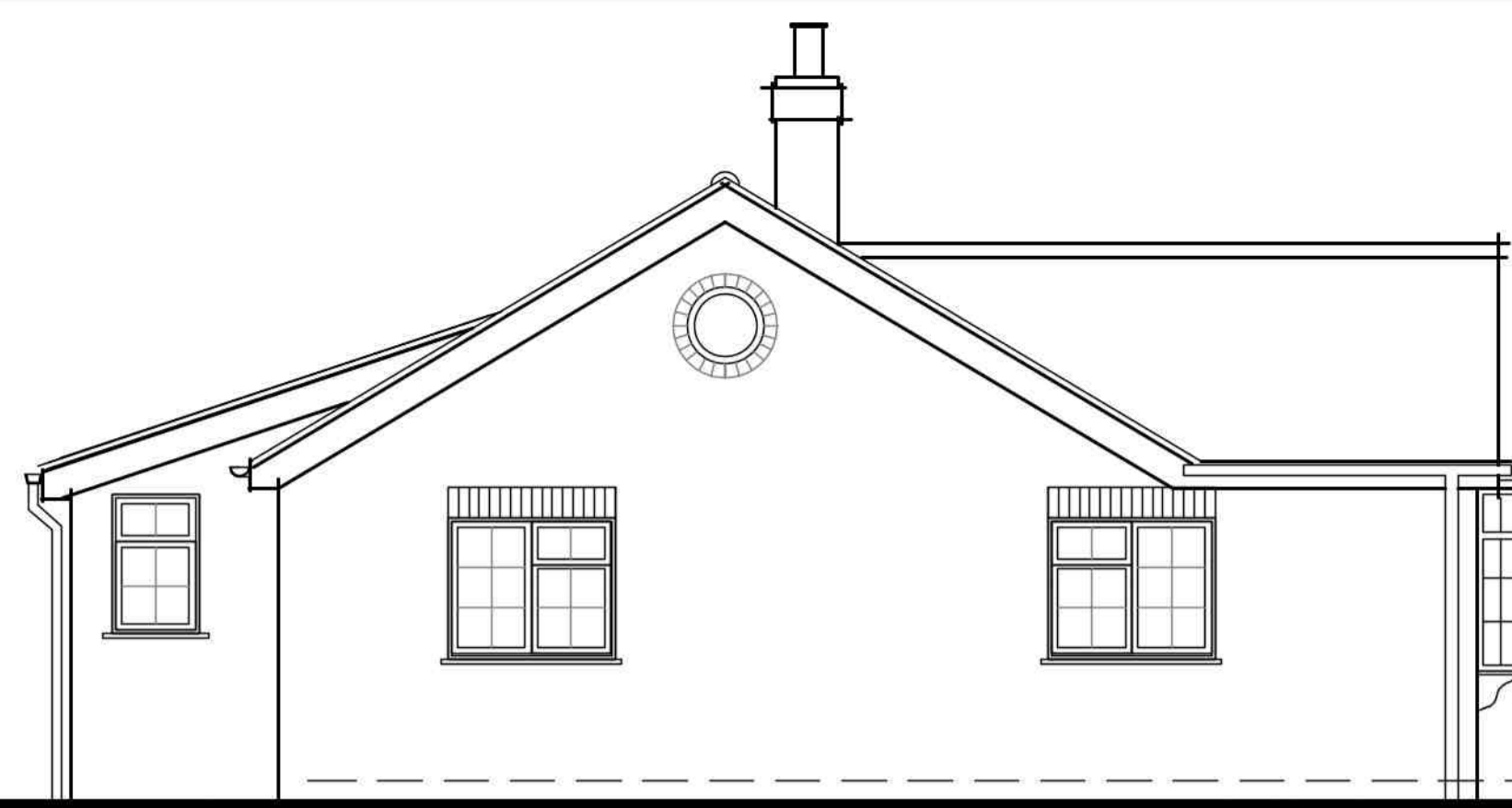

EXISTING SIDE ELEVATION 1:50

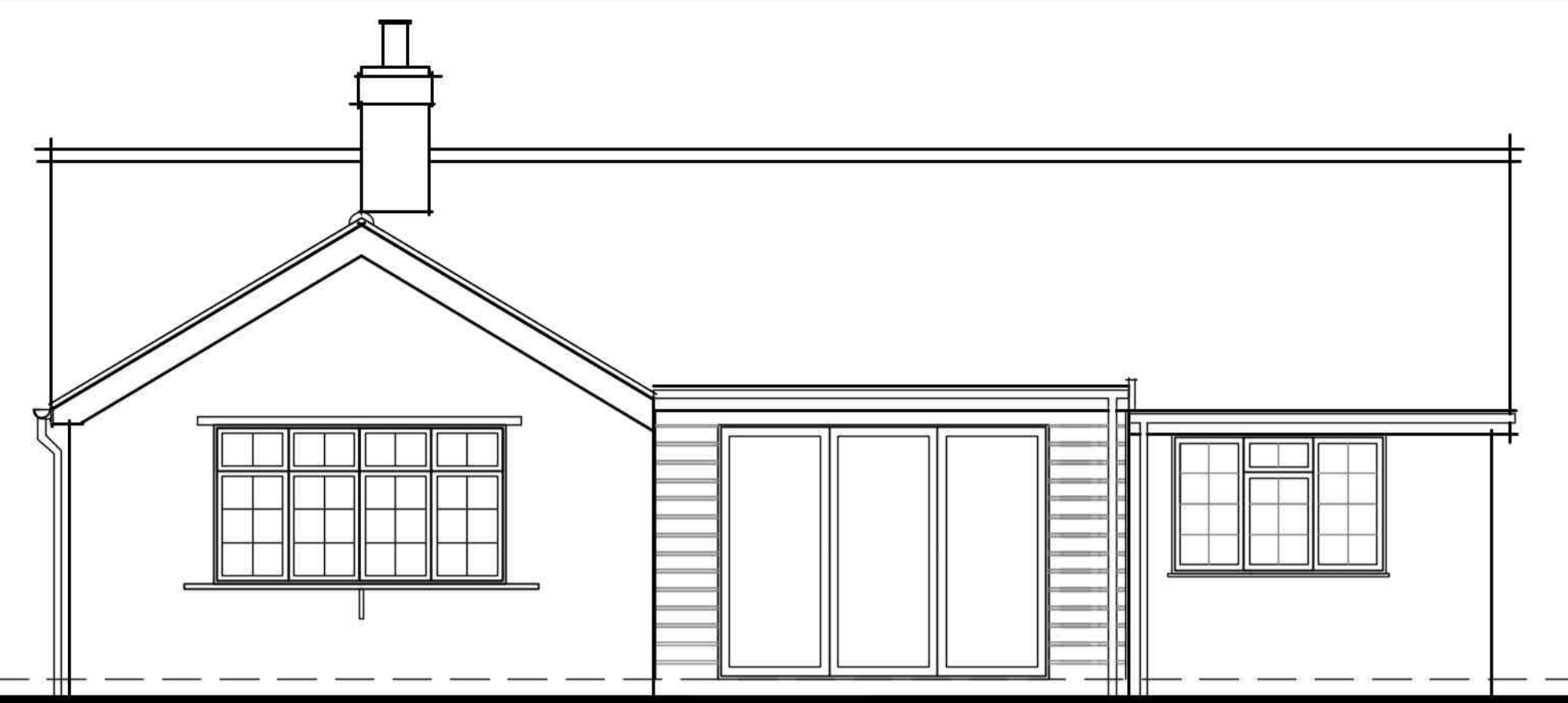

EXISTING REAR ELEVATION 1:50

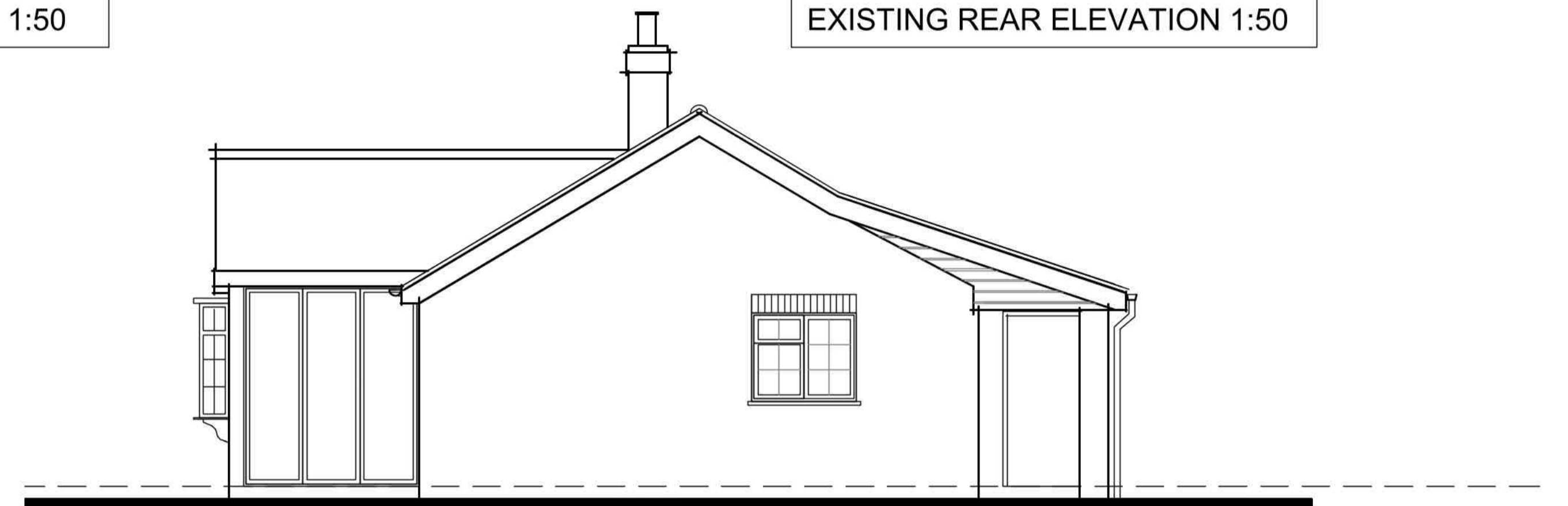

EXISTING SIDE ELEVATION 1:50

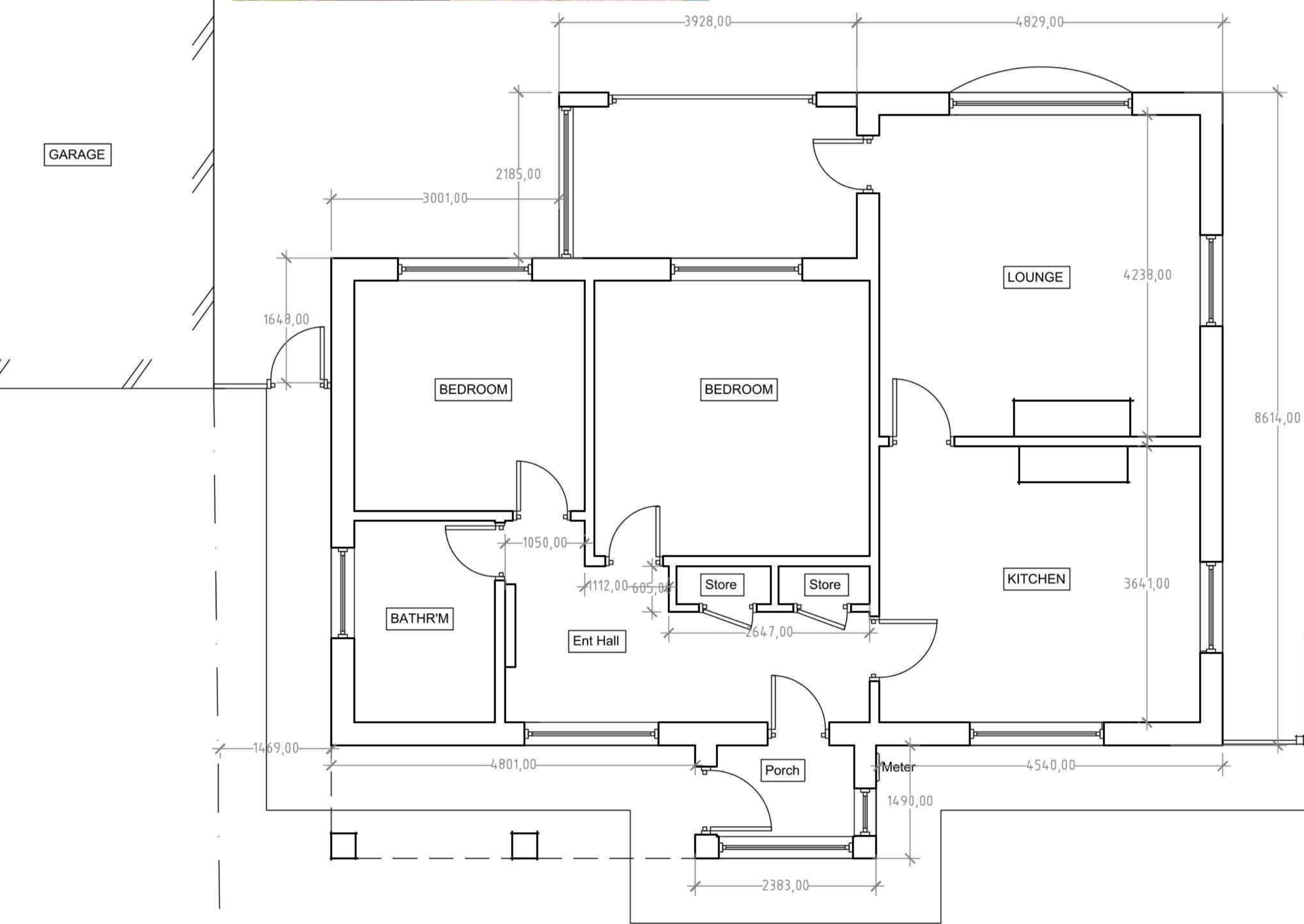

EXISTING GROUND FLOOR LAYOUT 1:50

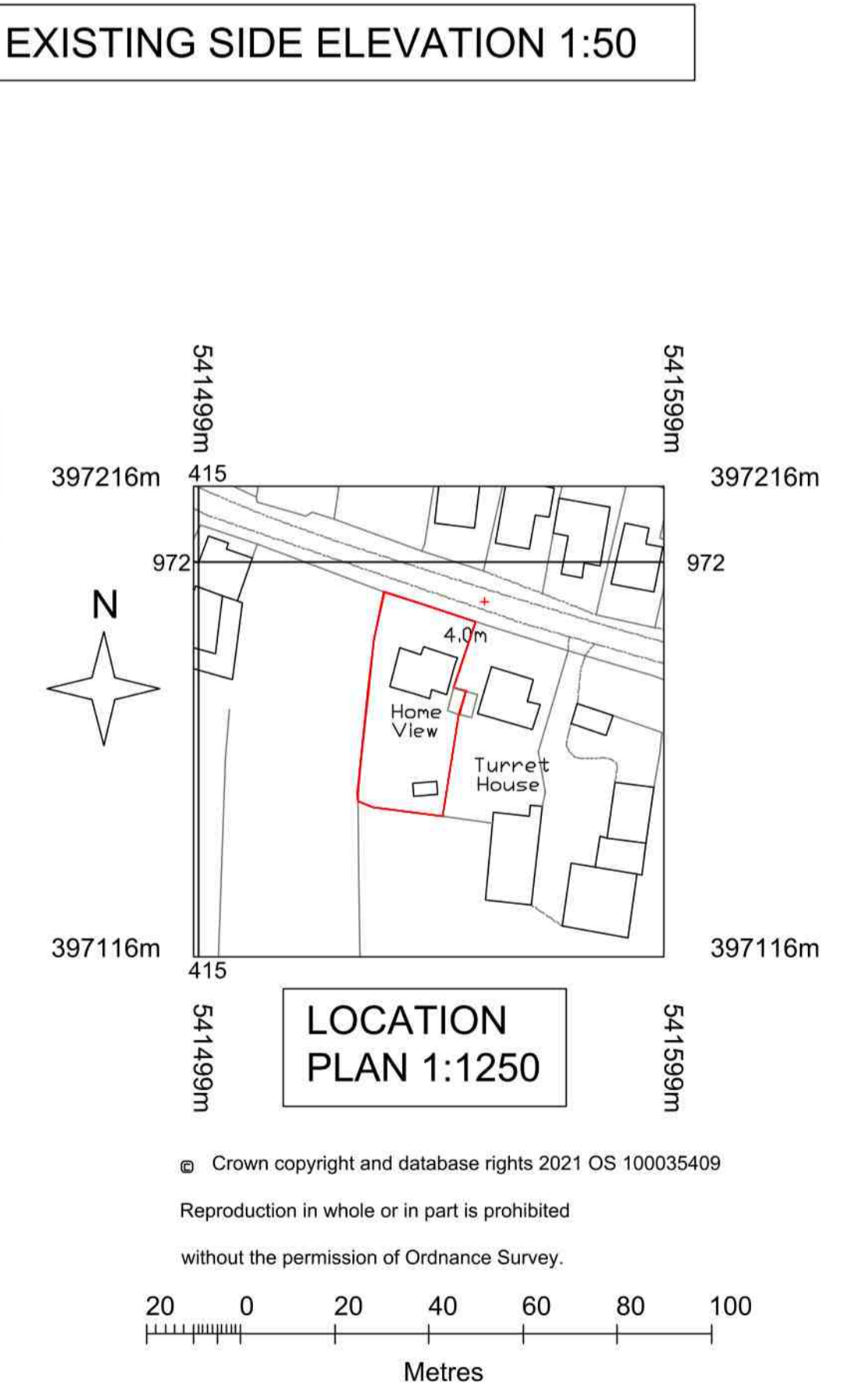
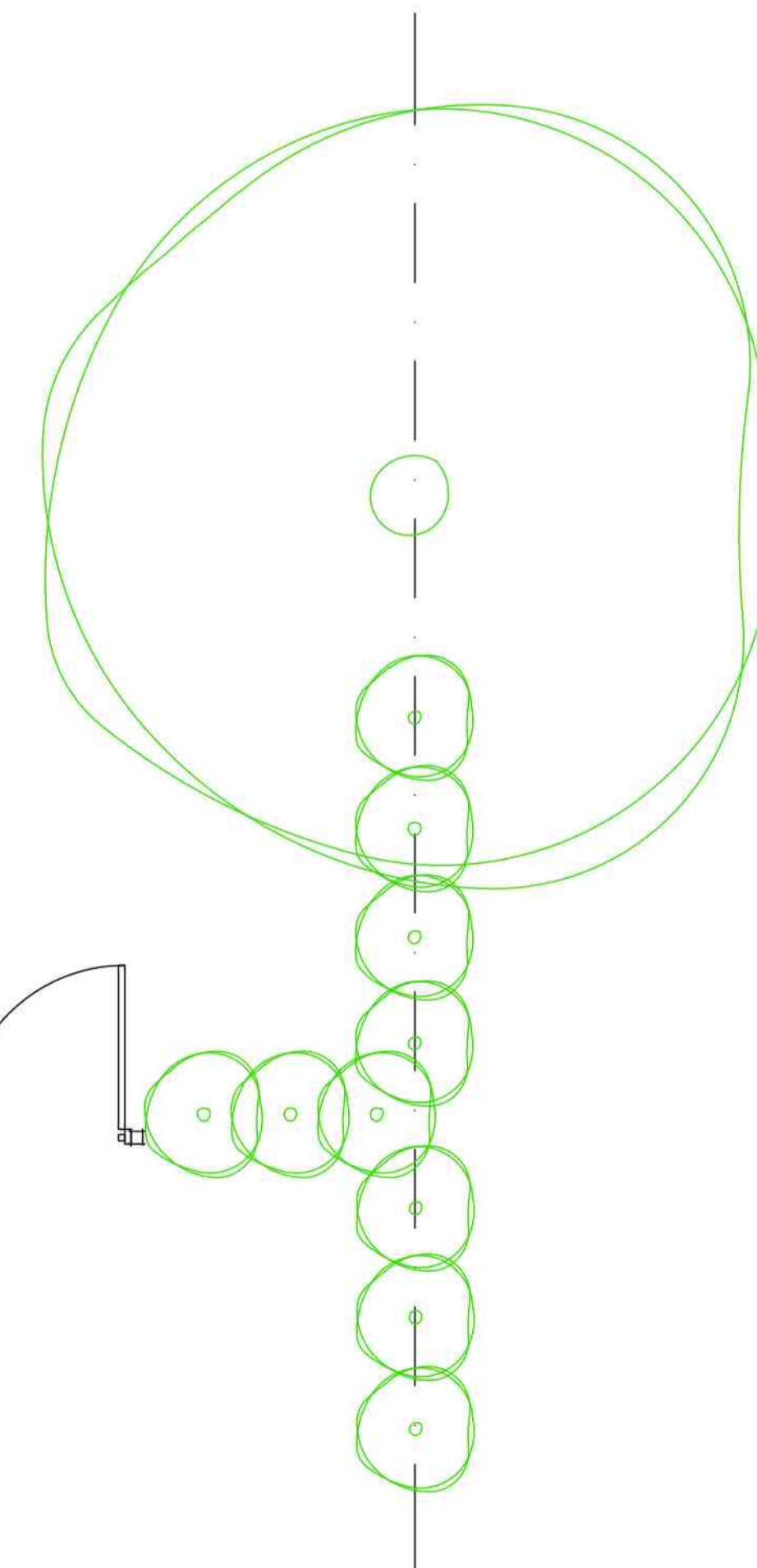

LOCATION PLAN 1:1250

Do not scale from this drawing, use figured dimensions. All dimensions to be checked on site before work commences. All errors and omissions to be reported to the architect / supervising officer.

CDM Regulations 2015 - The client MUST abide by the Construction Design and Management Act 2015. If more than one contractor is involved the client will need to appoint a Main "Principle Contractor" to plan, manage and co-ordinate the construction and ensure procedures are in place for organising the project.

Domestic Clients  
The domestic Client must appoint a principle designer and principle contractor, if not your duties will automatically transfer to the contractor. The designer can take on responsibilities for the principle designer so long as a signed written agreement exists between you and the designer.

The health and Safety Executive must be informed as possible if

- The project lasts more than 30 Working days and has more than 20 workers working simultaneously.
- the project exceeds more than 500 person days.



Design Services Ltd

O: 01507 328728  
M: 07770 415123  
e: gavin@gfdesignservices.co.uk

PROJECT TITLE  
Home View  
Bank End  
North Somercotes  
Louth LN11 7LN

DRAWING TITLE  
Existing Layouts, Elevations and Location Plan.

SCALE  
Varies

DATE  
Sept 2021

DRAWN BY  
GCF

CHECKED BY

DRWG. NO.  
GF/LG/001 - 09.21

REV.