

This document and its design content is copyright Gary Johns Architects ©. It shall be read in conjunction with all other project information including models, specifications, schedules and related consultants documents. Do not scale from documents. All dimensions to be checked on site. Immediately report any discrepancies, errors or omissions on this document to Architect.

Rev ID	Revision Description	Date	Checked	Reviewed

Change ID	Change Description	Change Date	Checked

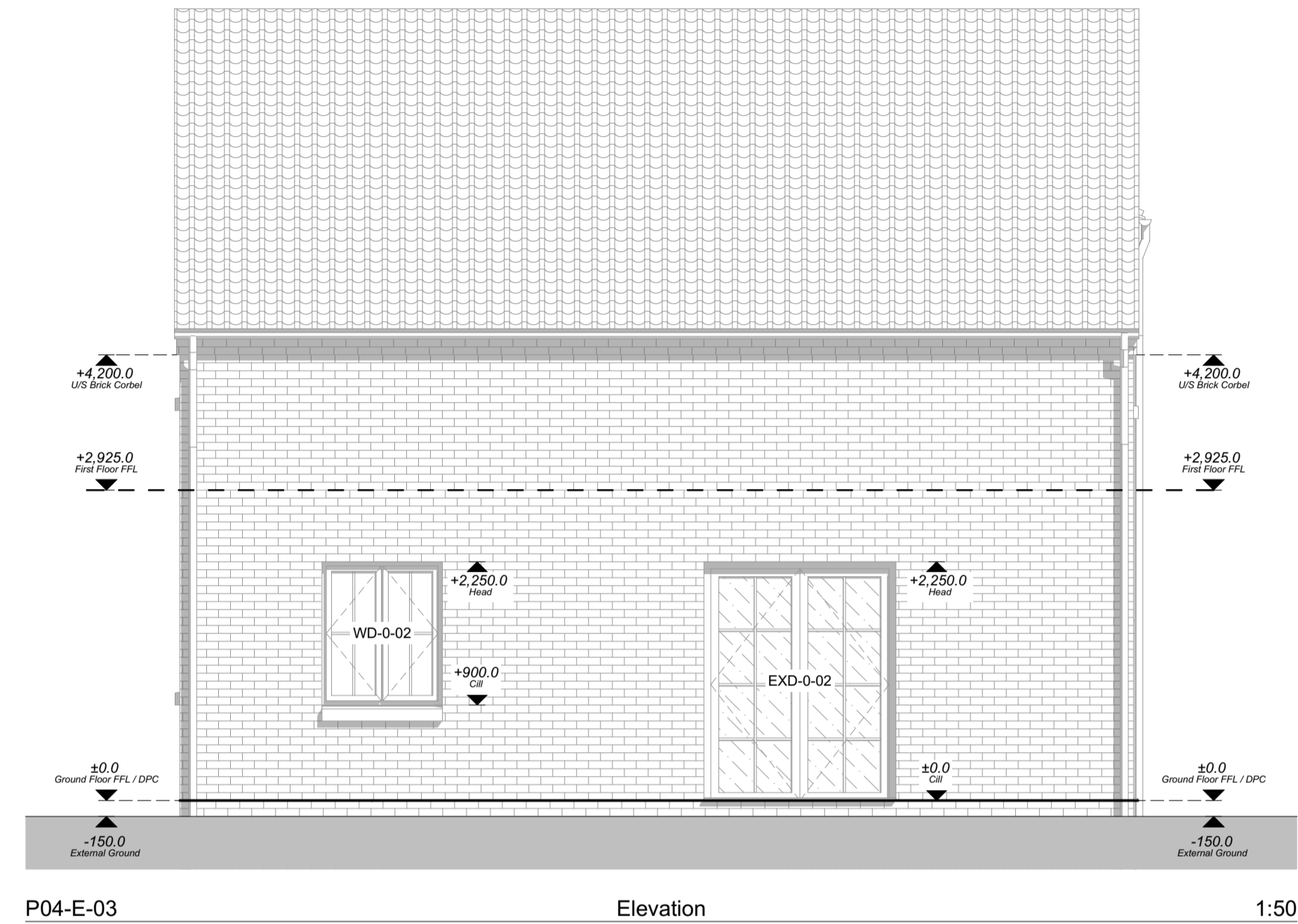
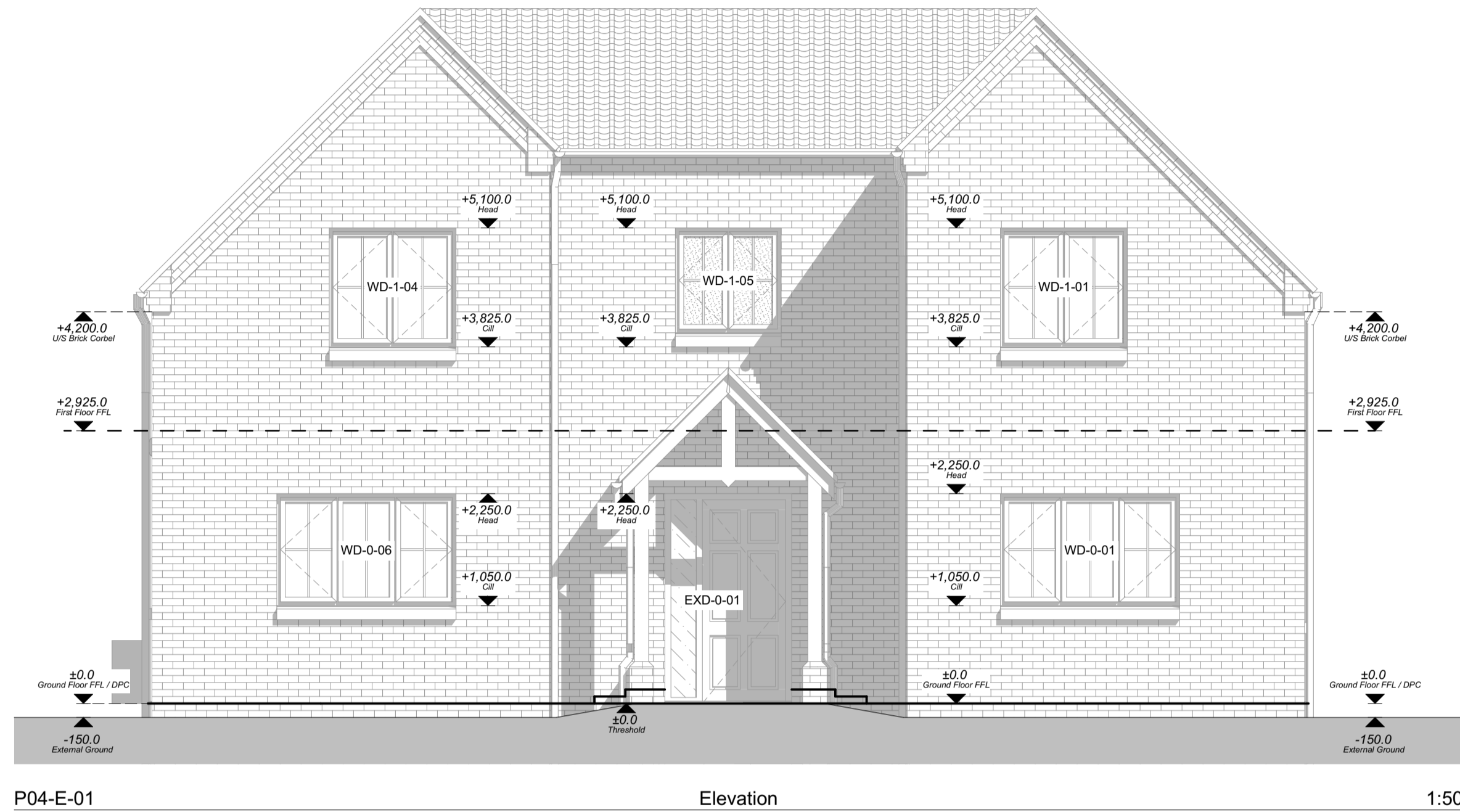

**21-834 - Plot 07 & 08 - Materials Legend**

	<b>1 - Facing Brickwork Finish</b> Hatch denotes areas of facing brickwork. Brick to be Camtech Oakington Buff Mixture.
	<b>2 - Roof Finish</b> Hatch denotes areas of roof tile. Roof tiles to be red concrete pantile.

**21-834 - Plot 07 & 08 - Glazing Style Legend**

	<b>Obscure Glazing</b> Hatch denotes areas of obscure glazing to all bathrooms and W/C's.
	<b>Critical Glazing</b> Hatch denotes areas of toughened glass to all window glazing below 800mm from the internal floor finish level, and to all doors and sidelights glazing below 1500mm from the internal floor finish level.
<b>'O &amp; CG'</b>	<b>Obscure &amp; Critical Glazing</b> Windows requiring both obscure and critical glazing are notated in elevation.

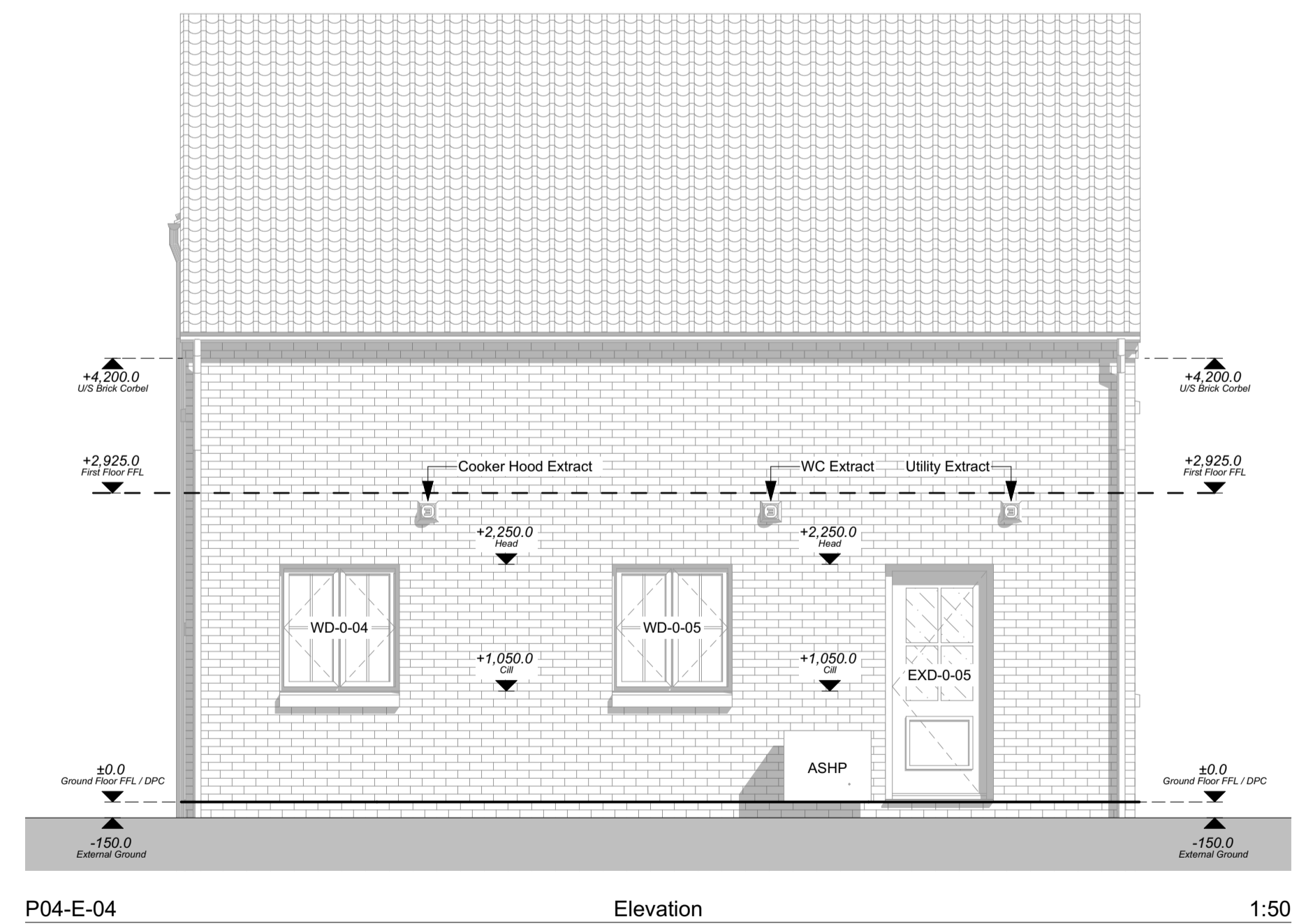
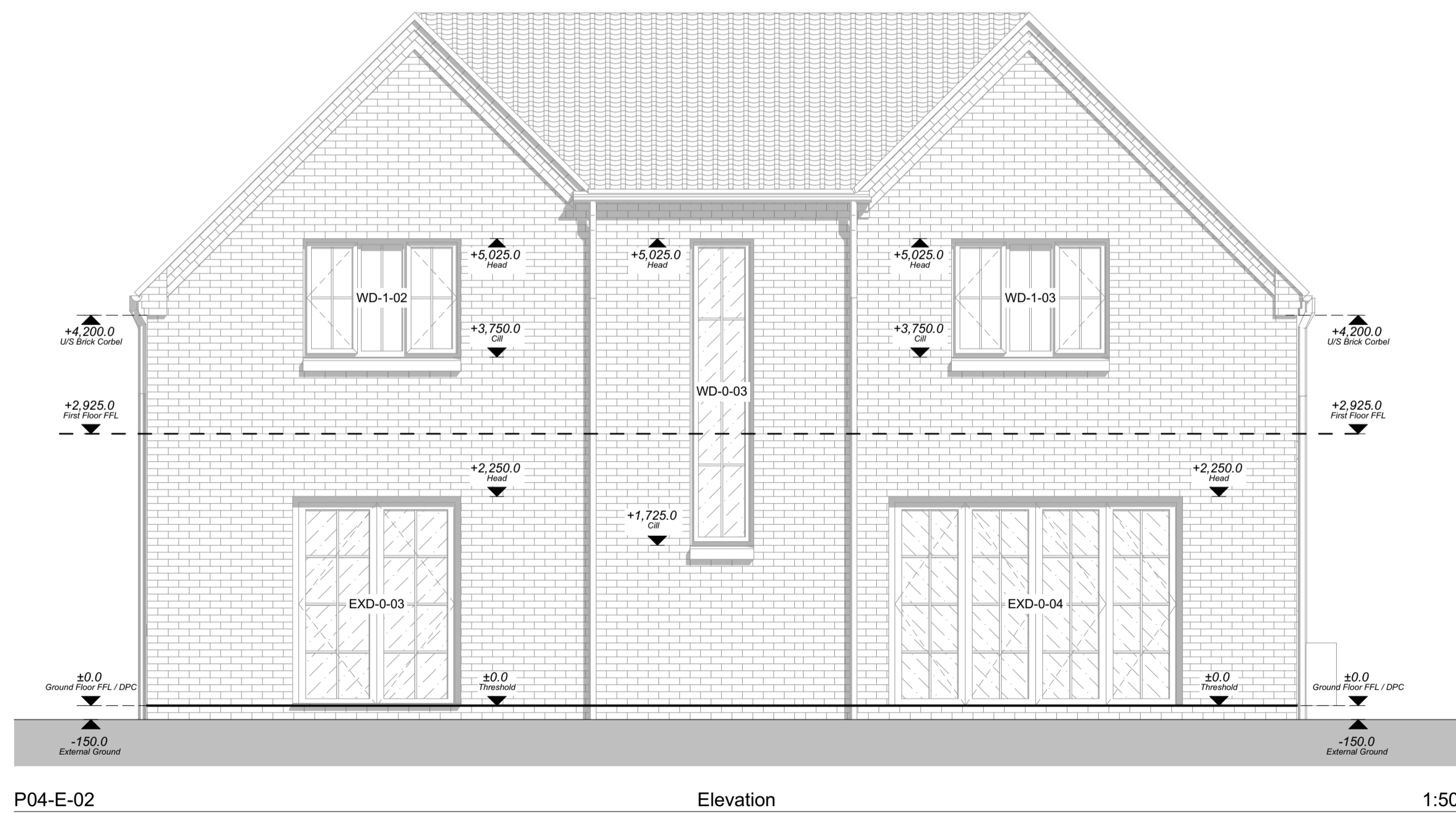

**Gary Johns Architects**  
 44 SILVER STREET, ELY, CAMBRIDGESHIRE, CB7 4JF  
 TEL : +44(0)1353 665374  
 E-MAIL : info@johnsarchitects.co.uk  
 WEB : www.johnsarchitects.co.uk  
 CLIENT  
 EAM Developments

PROJECT			
Plots 7 & 8			
Wretton			
PE33 9QN			
DRAWING TITLE			
Plots 7 & 8 - Proposed Elevations			
DRAWING STATUS		DRAWING SCALE @ A1	
PRELIMINARY		1:50	
DRAWN BY	REVIEWED BY	DATE OF FIRST ISSUE	
SH	AD	20.09.2021	
PROJECT NUMBER	WORK STAGE	DRAWING NUMBER	REVISION
21-834	4	630E	

