

This document and its design content is copyright Gary Johns Architects ©. It shall be read in conjunction with all other project information including models, specifications, schedules and related consultants documents. Do not scale from documents. All dimensions to be checked on site. Immediately report any discrepancies, errors or omissions on this document to Architect.

Rev ID	Revision Description	Date	Checked	Reviewed

Change ID	Change Description	Change Date	Checked

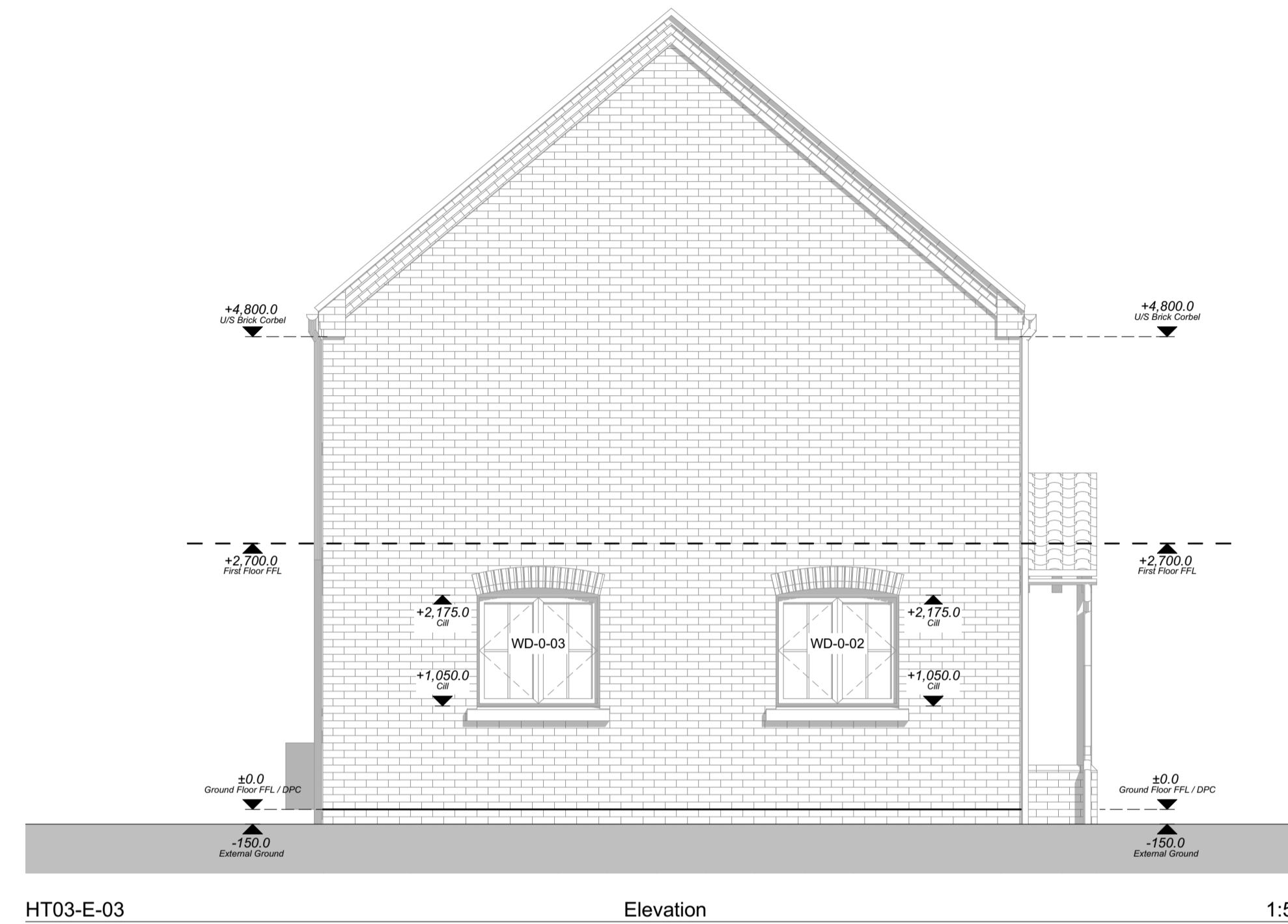
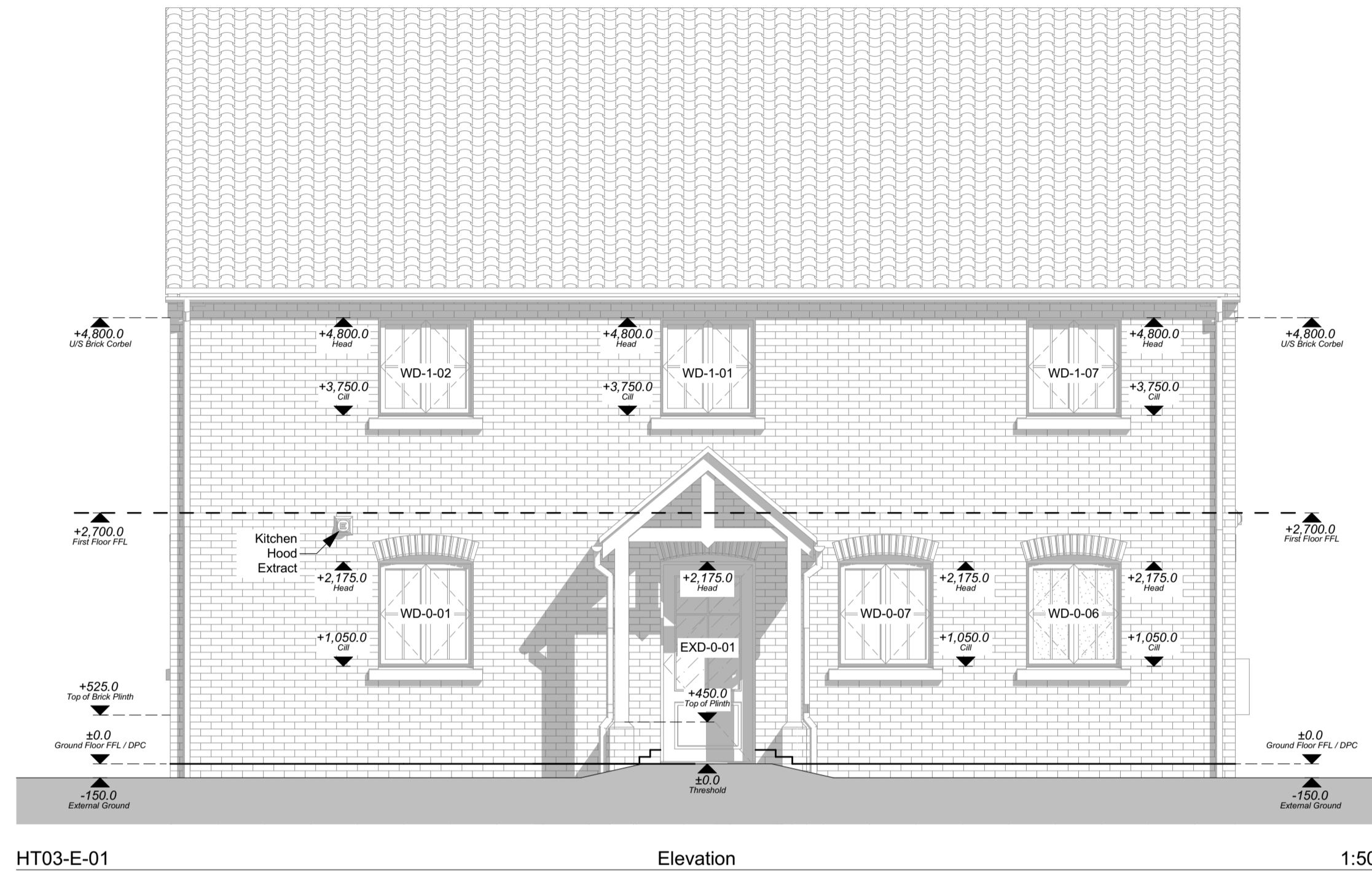

**21-834 - Plot 05 - Materials Legend**

- 1 - Facing Brickwork Finish**  
Hatch denotes areas of facing brickwork. Brick to be Wienerberger Renaissance Red Multi.
- 2 - Roof Finish**  
Hatch denotes areas of roof tile. Roof tile to be black/grey concrete pantile.

**21-834 - Plot 05 - Glazing Style Legend**

- Obscure Glazing**  
Hatch denotes areas of obscure glazing to all bathrooms and W/C's.
- Critical Glazing**  
Hatch denotes areas of toughened glass to all window glazing below 800mm from the internal floor finish level, and to all doors and sidelights glazing below 1500mm from the internal floor finish level.
- 'O & CG'** Obscure & Critical Glazing  
Windows requiring both obscure and critical glazing are notated in elevation.

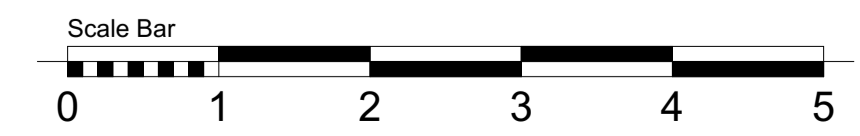
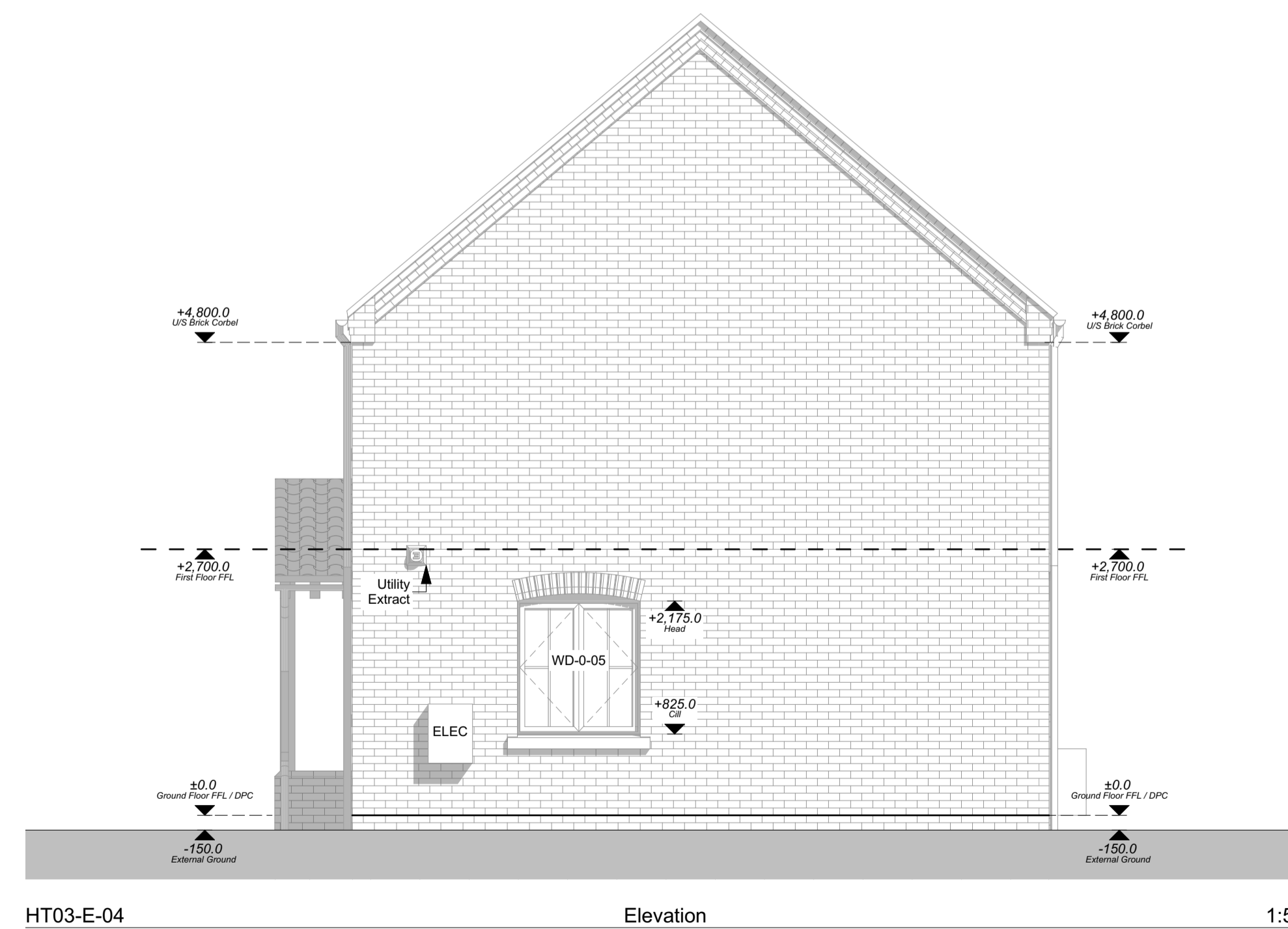

**Gary Johns Architects**  
 44 SILVER STREET, ELY, CAMBRIDGESHIRE, CB7 4JF  
 TEL : +44(0)1353 665374  
 E-MAIL : info@johnsarchitects.co.uk  
 WEB : www.johnsarchitects.co.uk

CLIENT  
 EAM Developments

PROJECT  
 Plot 05  
 Wretton  
 PE33 9QN

DRAWING TITLE  
 Plot 05 - Proposed Elevations

DRAWING STATUS PRELIMINARY	DRAWING SCALE @ A1 1:50
DRAWN BY OC	REVIEWED BY SH
DATE OF FIRST ISSUE 31.08.2021	
PROJECT NUMBER 21-834	WORK STAGE 4
DRAWING NUMBER 330E	REVISION 