



This document and its design content is copyright Gary Johns Architects ©.
 It shall be read in conjunction with all other project information including models, specifications, schedules and related consultants documents. Do not scale from documents. All dimensions to be checked on site. Immediately report any discrepancies, errors or omissions on this document to Architect.

Rev ID	Revision Description	Date	Checked	Reviewed

Change ID	Change Description	Change Date	Checked

21-834 Materials Legend	
	1 - Facing Brickwork Finish Hatch denotes areas of facing brickwork. Brick to match host dwelling.
	2 - Roof Tile Finish Hatch denotes roof tile finish. Roof tile to match host dwelling.
	3 - Oak Frame Hatch denotes areas of oak frame.

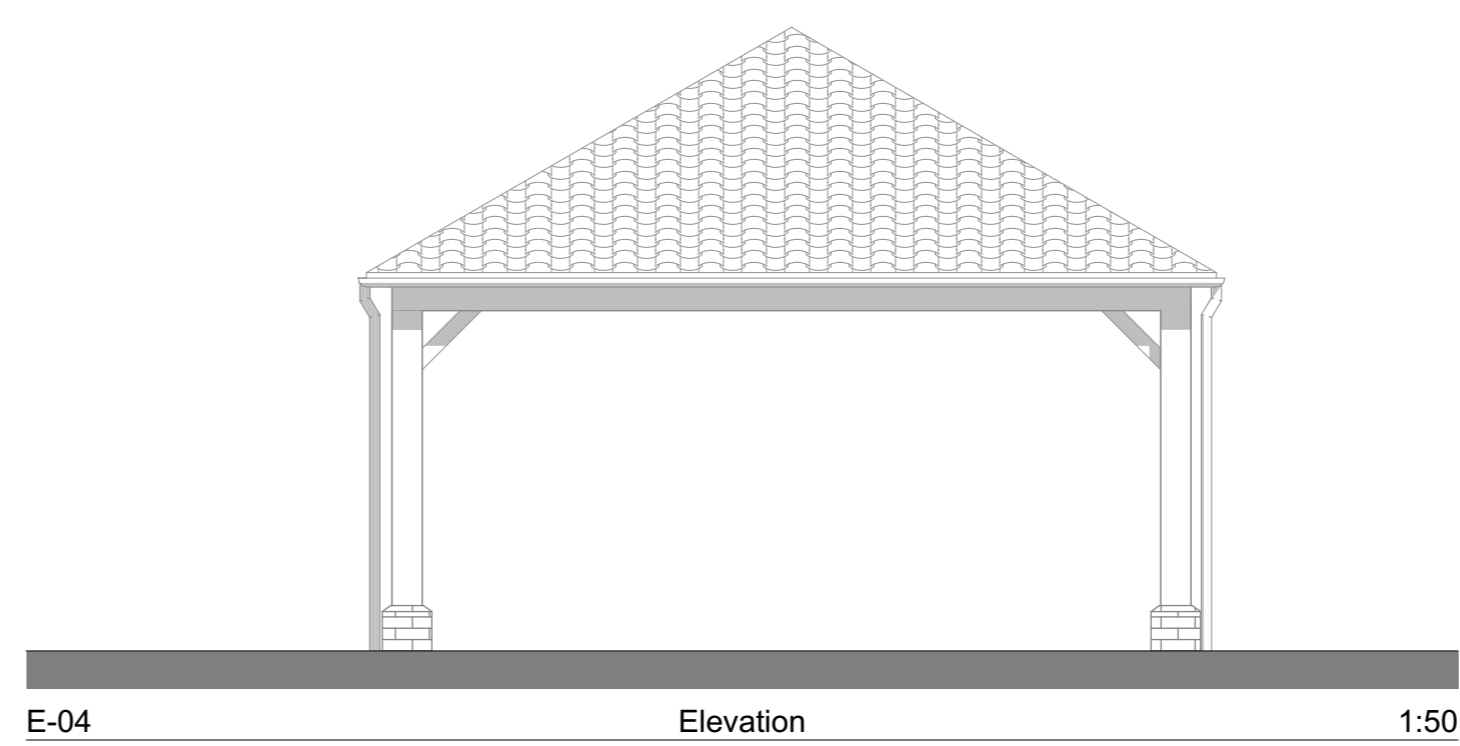
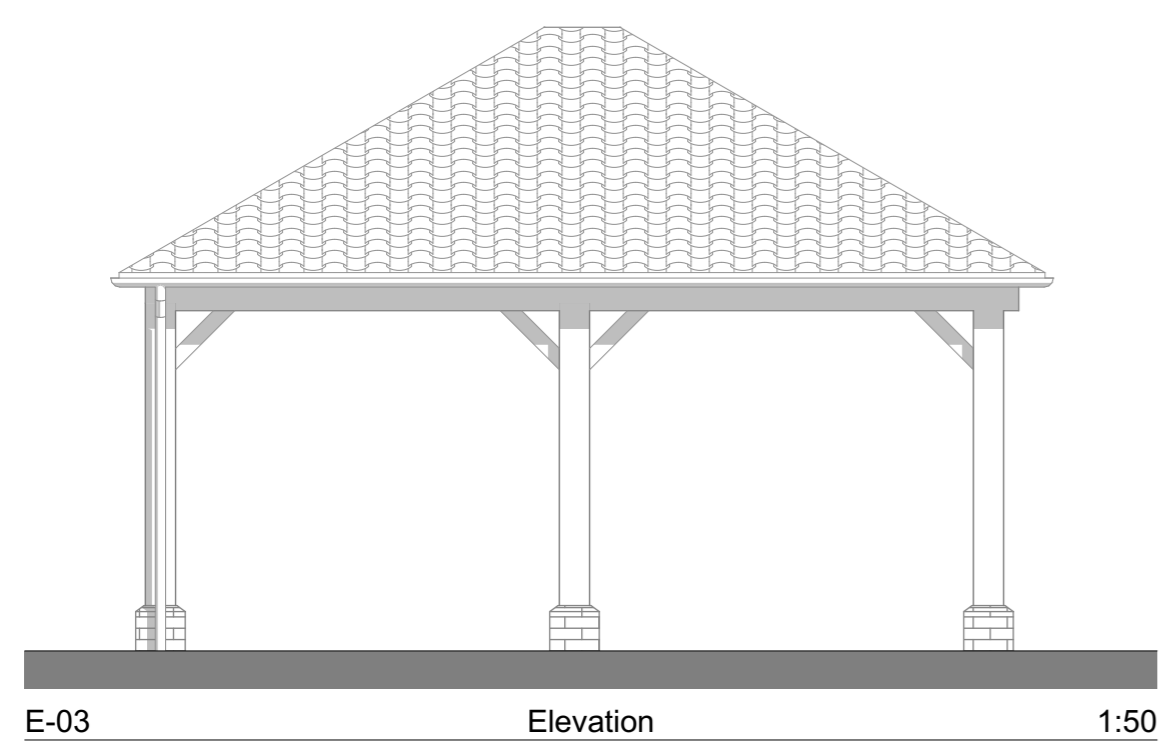
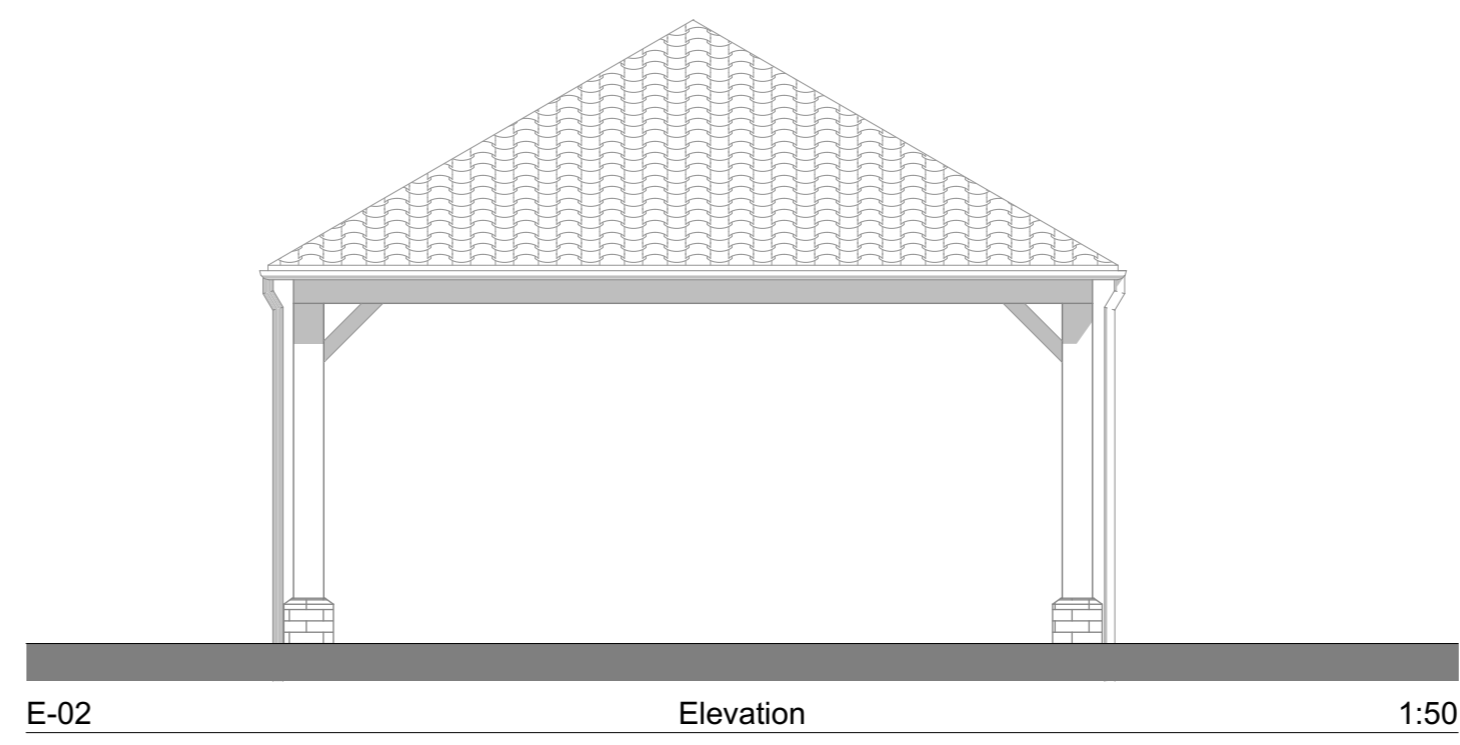
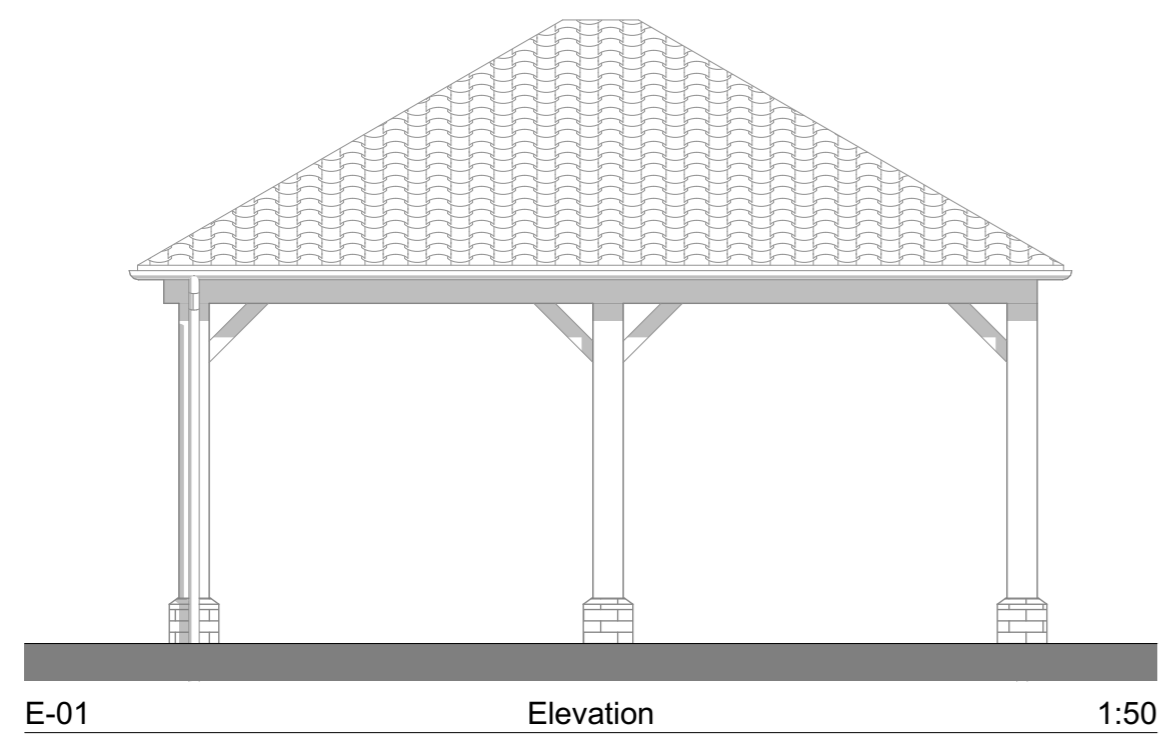
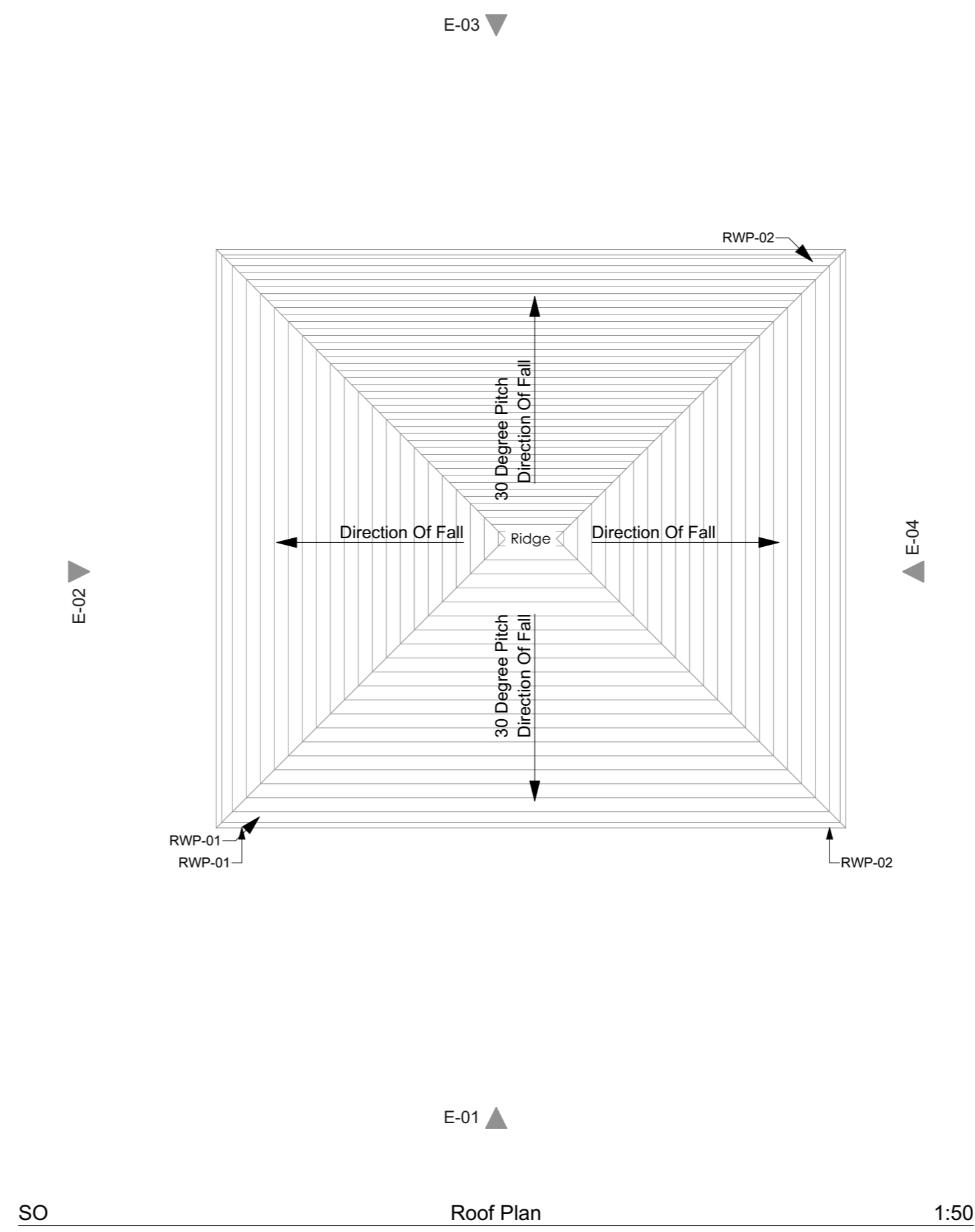
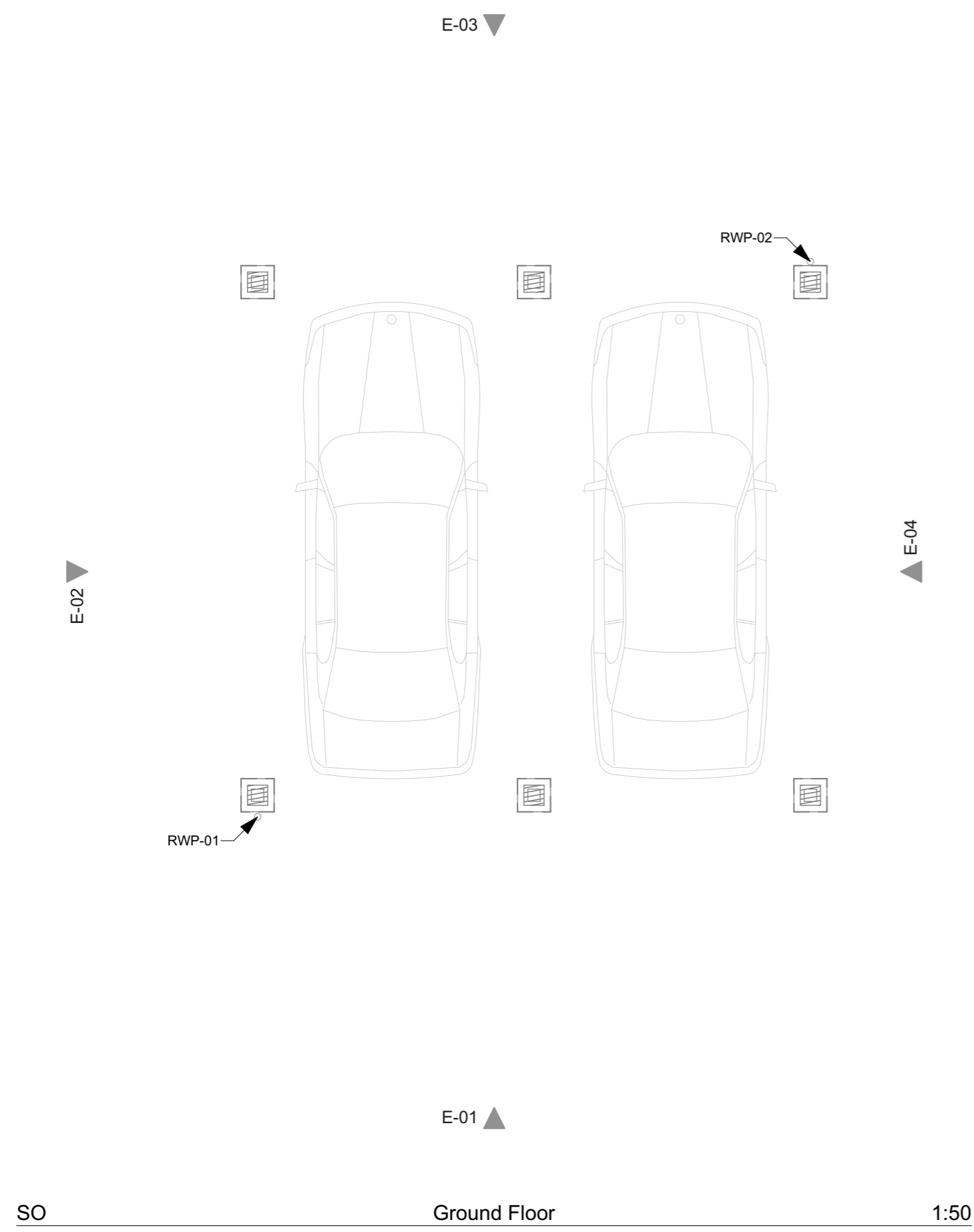

Gary Johns Architects

44 SILVER STREET, ELY, CAMBRIDGESHIRE, CB7 4JF
 TEL : +44(0)1353 665374
 E-MAIL : info@johnsarchitects.co.uk
 WEB : www.johnsarchitects.co.uk

CLIENT
 Martin Clark
 EAM Developments

PROJECT
 Double Car Port
 Wretton
 PE33 9QN

DRAWING TITLE
 Double Car Port - Plans & Elevations

DRAWING STATUS
 PRELIMINARY

DRAWING SCALE @ A1
 1:50

DRAWN BY
 OC

REVIEWED BY
 SH

DATE OF FIRST ISSUE
 31.08.2021

PROJECT NUMBER
 21-834

WORK STAGE
 4

DRAWING NUMBER
 800P

REVISION