

This document and its design content is copyright Gary Johns Architects ©. It shall be read in conjunction with all other project information including models, specifications, schedules and related consultants documents. Do not scale from documents. Immediately report any discrepancies, errors or omissions on this document to Architect.

Rev ID	Revision Description	Date	Checked	Reviewed
*	Issued - by SH for planning on 1/10/21	06/10/2021	OC	SH
A	Issued - by SH for planning on 1/10/21	06/10/2021	OC	SH

Change ID	Change Description	Change Date	Checked
CH-08	Stage 4 General Notes Added	06/10/2021	OC

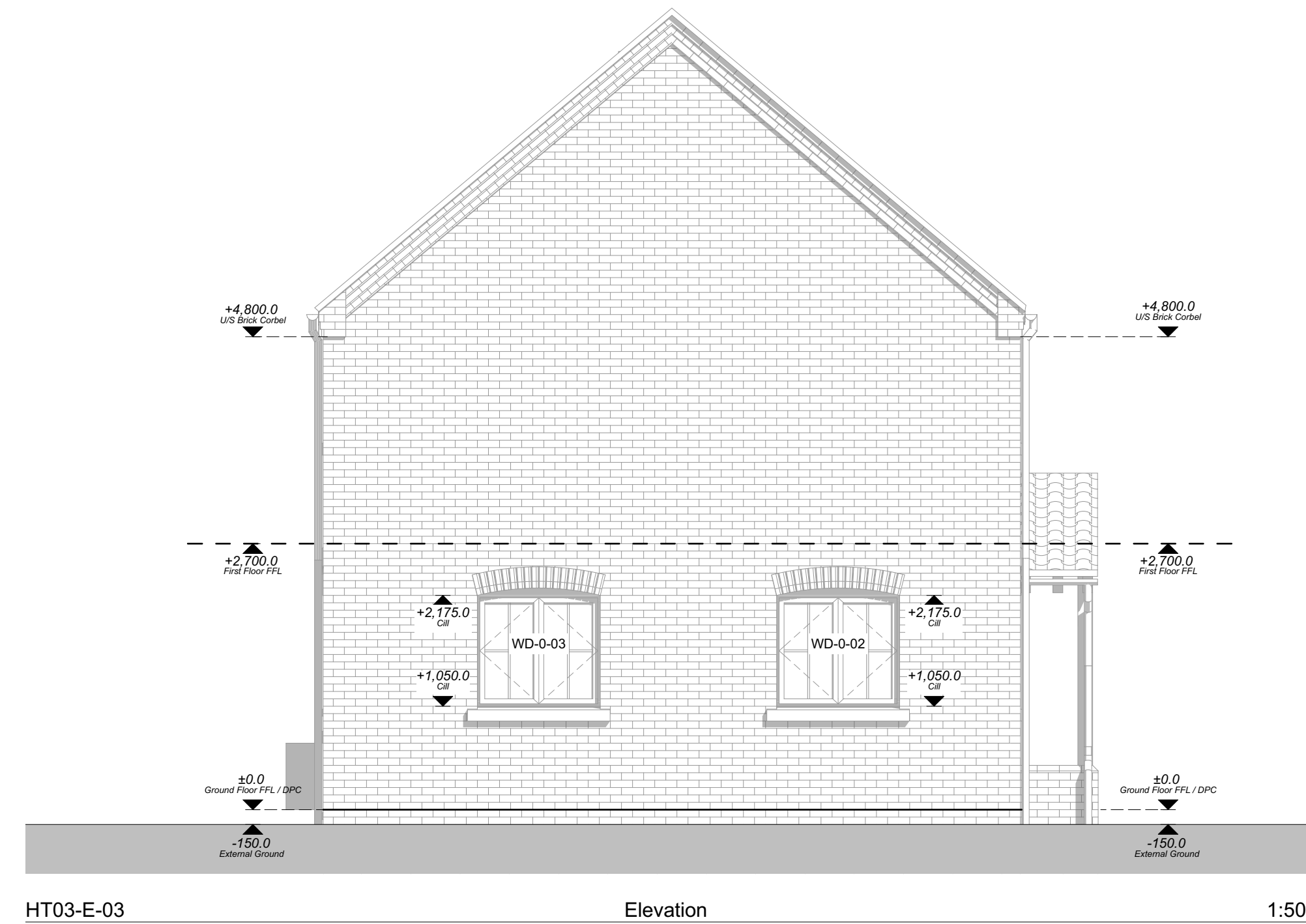
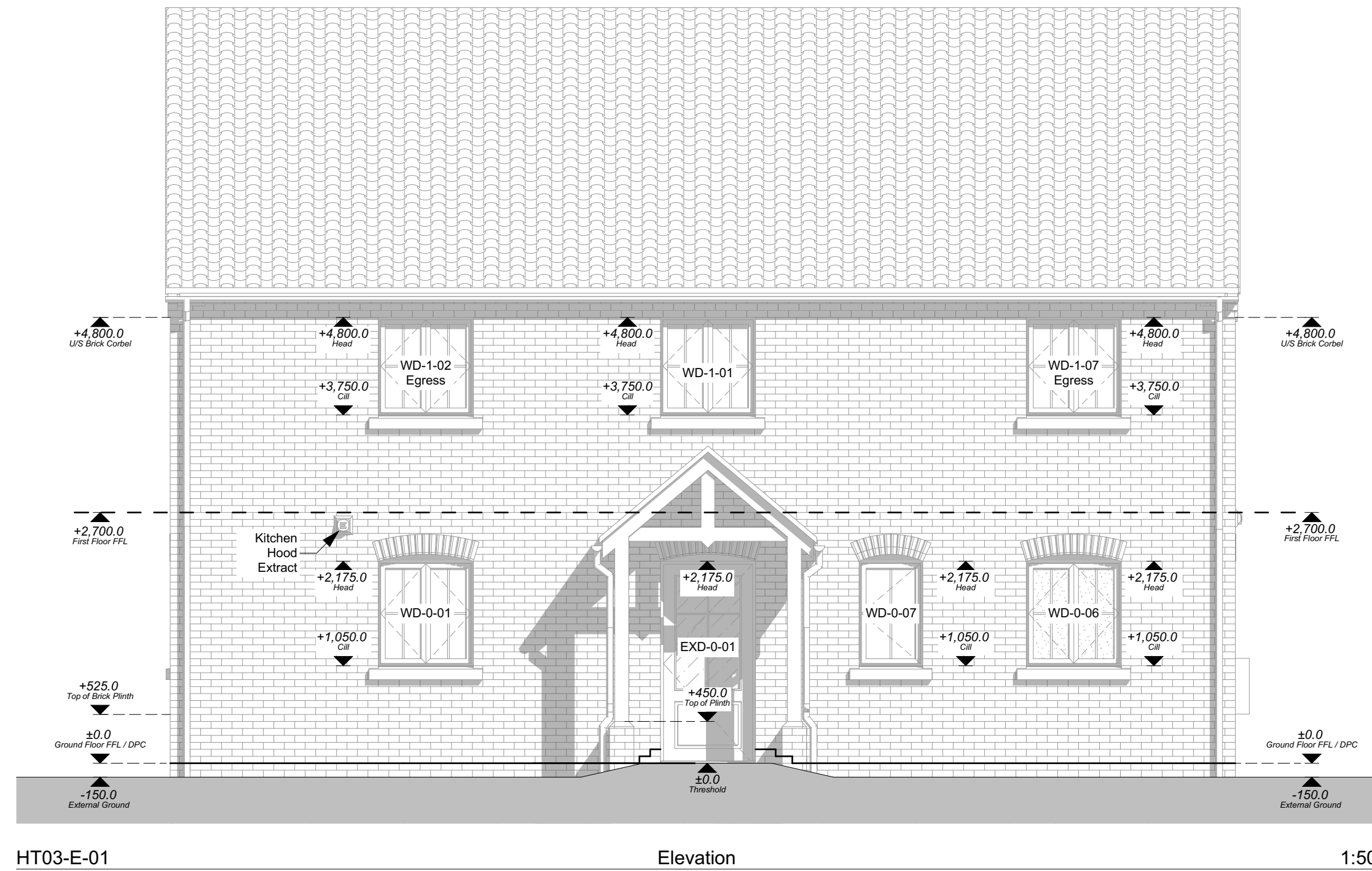

21-834 - Plot 05 - Materials Legend

- 1 - Facing Brickwork Finish**
Hatch denotes areas of facing brickwork. Brick to be Wienerberger Renaissance Red Multi.
- 2 - Roof Finish**
Hatch denotes areas of roof tile. Roof tile to be black/grey concrete pantile.

21-834 - Plot 05 - Glazing Style Legend

- Obscure Glazing**
Hatch denotes areas of obscure glazing to all bathrooms and W/C's.
- Critical Glazing**
Hatch denotes areas of toughened glass to all window glazing below 800mm from the internal floor finish level, and to all doors and sidelights glazing below 1500mm from the internal floor finish level.
- 'O' & 'CG'**
Obscure & Critical Glazing
Windows requiring both obscure and critical glazing are notated in elevation.

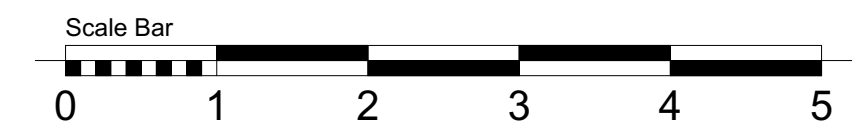
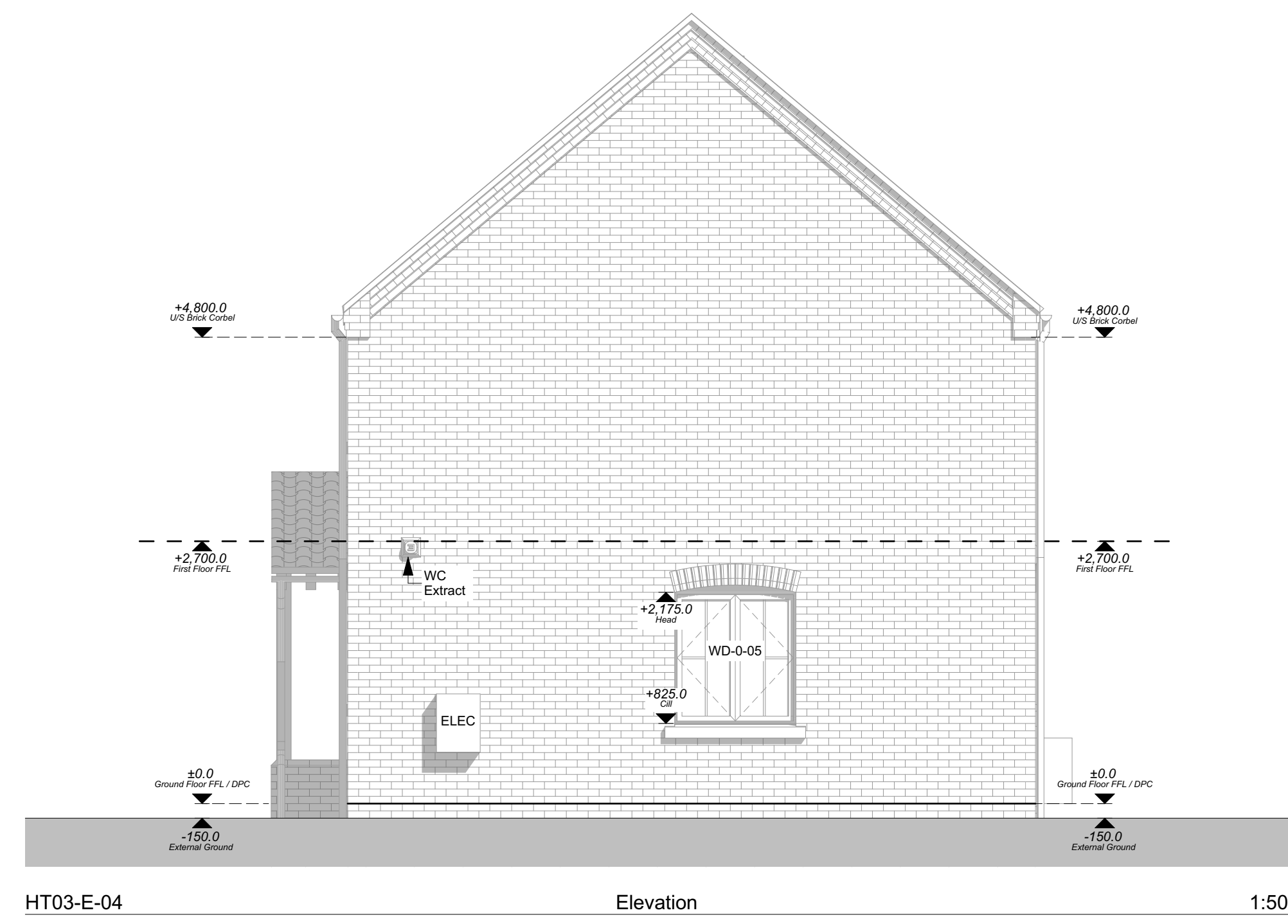

Gary Johns Architects
 44 SILVER STREET, ELY, CAMBRIDGESHIRE, CB7 4JF
 TEL : +44(0)1353 665374
 E-MAIL : info@johnsarchitects.co.uk
 WEB : www.johnsarchitects.co.uk

CLIENT
 EAM Developments

PROJECT
 Plots 05 & 06
 Wretton
 PE33 9QN

DRAWING TITLE
 Plots 05 & 06 - Proposed Elevations

DRAWING STATUS PRELIMINARY	DRAWING SCALE @ A1 1:50
DRAWN BY OC	REVIEWED BY SH
DATE OF FIRST ISSUE 31.08.2021	
PROJECT NUMBER 21-834	WORK STAGE 4
DRAWING NUMBER 330E	REVISION A