

This document and its design content is copyright Gary Johns Architects ©. It shall be read in conjunction with all other project information including models, specifications, schedules and related consultants documents. Do not scale from documents. All dimensions to be checked on site. Immediately report any discrepancies, errors or omissions on this document to Architect.

Rev ID	Revision Description	Date	Checked	Reviewed
A	Issued	16/08/2021	SH	AD
B	Refer to change box for details.	26/08/2021	NR	AD

Change ID	Change Description	Change Date	Checked
Ch-08	Egress note added to Dorma Windows.	26/08/2021	NR

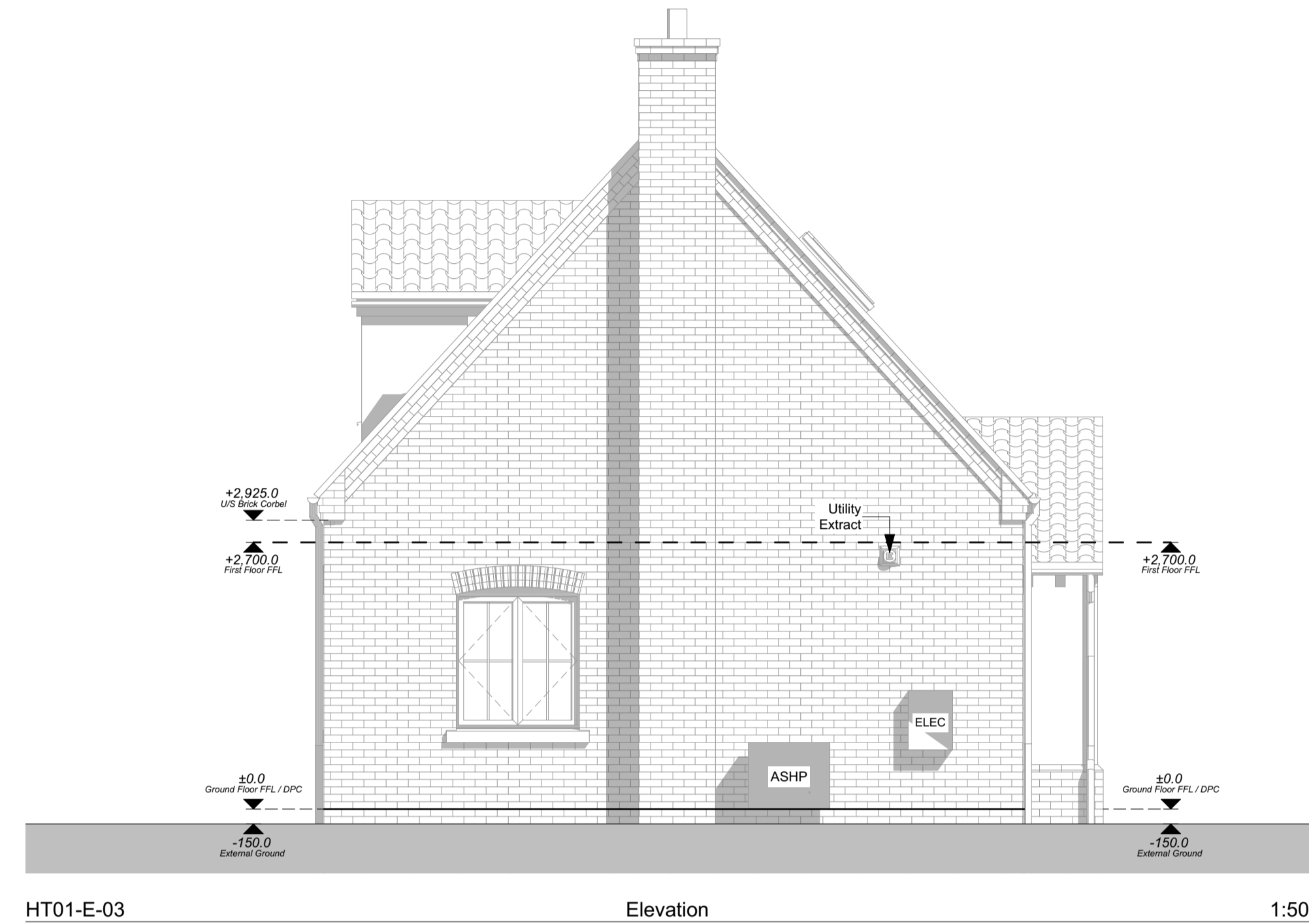
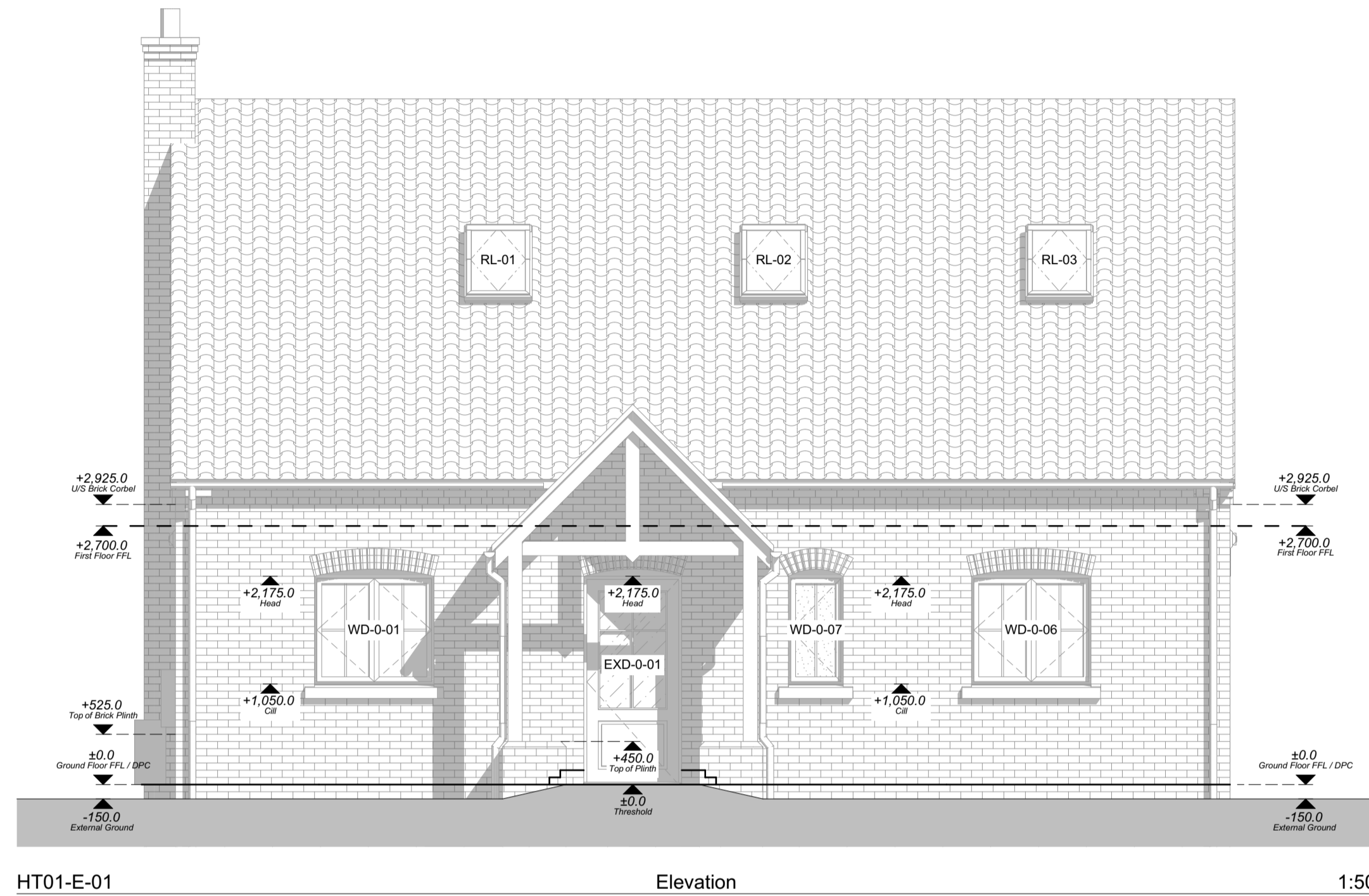

**21-834 - Plot 01 - Materials Legend**

- 1 - Facing Brickwork Finish**  
Hatch denotes areas of facing brickwork. Brick to be Camtech Cakington Buff Mixture.
- 2 - Roof Finish**  
Hatch denotes areas of roof tile. Roof tile to be black/grey concrete pantile.

**21-834 - Plot 01 - Glazing Style Legend**

- Obscure Glazing**  
Hatch denotes areas of obscure glazing to all bathrooms and W/C's.
- Critical Glazing**  
Hatch denotes areas of toughened glass to all window glazing below 800mm from the internal floor finish level, and to all doors and sidelights glazing below 1500mm from the internal floor finish level.
- 'O & CG'** Obscure & Critical Glazing  
Windows requiring both obscure and critical glazing are notated in elevation.

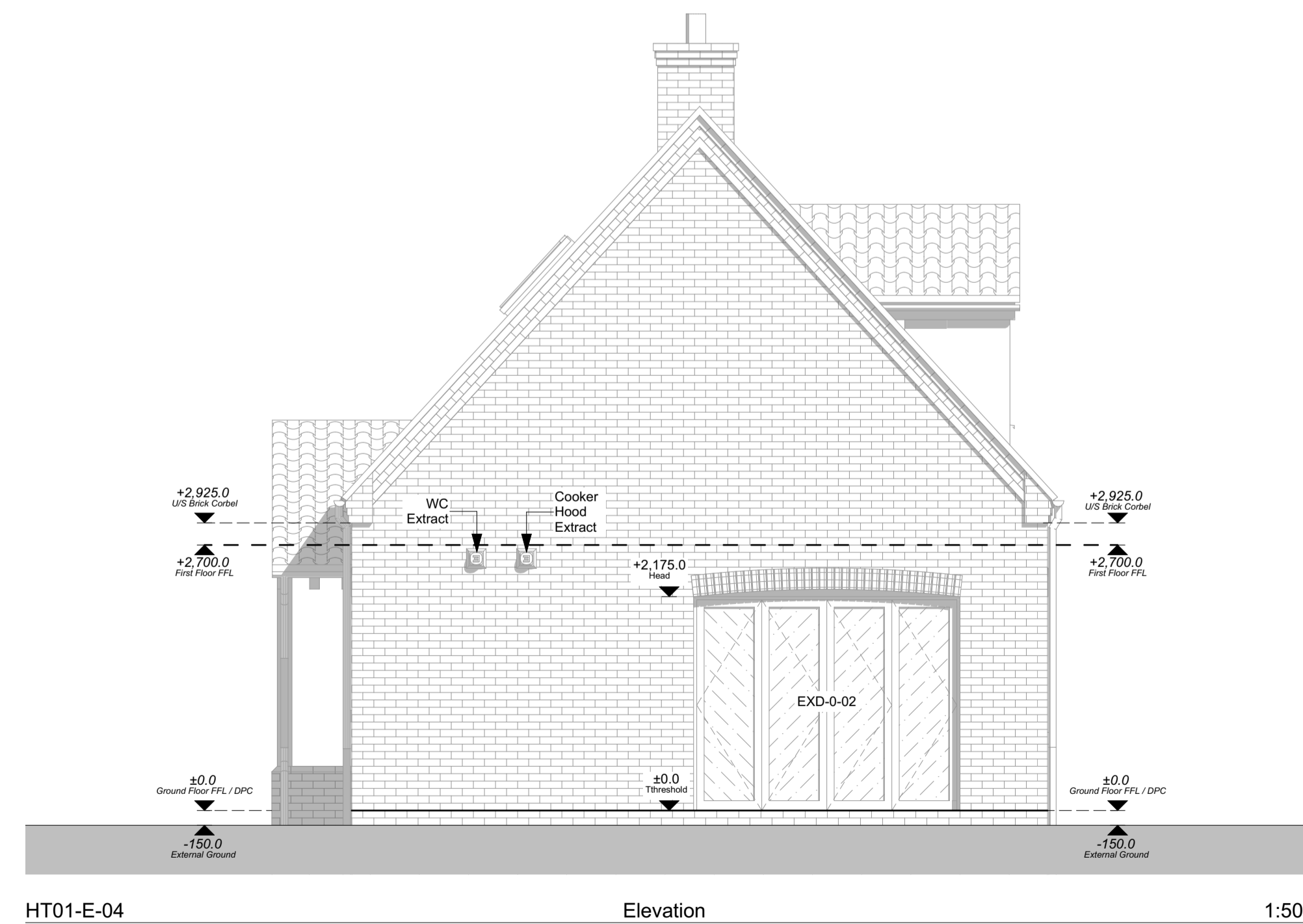
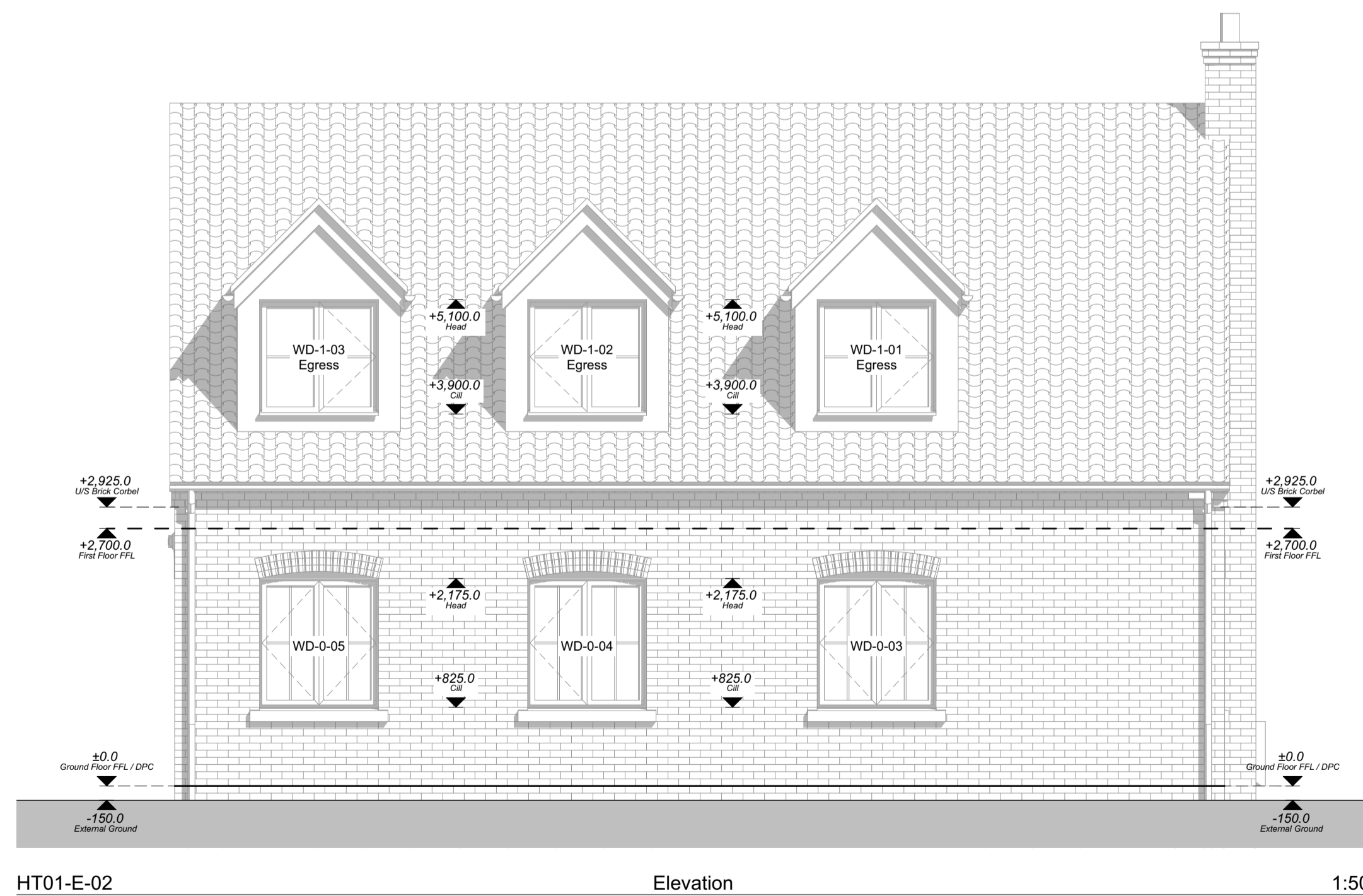

44 SILVER STREET, ELY, CAMBRIDGESHIRE, CB7 4JF  
TEL : +44(0)1353 665374  
E-MAIL : info@johnsarchitects.co.uk  
WEB : www.johnsarchitects.co.uk

CLIENT  
EAM Developments

PROJECT  
Plot 01  
Wretton  
PE33 9QN

DRAWING TITLE  
Plot 01 - Proposed Elevations

DRAWING STATUS  
PRELIMINARY

DRAWING SCALE @ A1  
1:50

DRAWN BY  
SH

REVIEWED BY  
AD

DATE OF FIRST ISSUE  
10.08.2021

PROJECT NUMBER  
21-834

WORK STAGE  
4

DRAWING NUMBER  
130E

REVISION  
B

