

This document and its design content is copyright Gary Johns Architects ©. It shall be read in conjunction with all other project information including models, specifications, schedules and related consultants documents. Do not scale from documents. All dimensions to be checked on site. Immediately report any discrepancies, errors or omissions on this document to Architect.

Rev ID	Revision Description	Date	Checked	Reviewed
*	First Issue - Issued on 23/09/2021 by SH to planning - OC repositioned to correct issue in model	05/10/2021	NR	AD
A	Plot 2 - Set Issue + Revised GA Plans & Elevation	06/10/2021	OC	SH

Change ID	Change Description	Change Date	Checked
Ch-12	General note reates	06/10/2021	OC
Ch-13	Stage 4 General Notes Added		

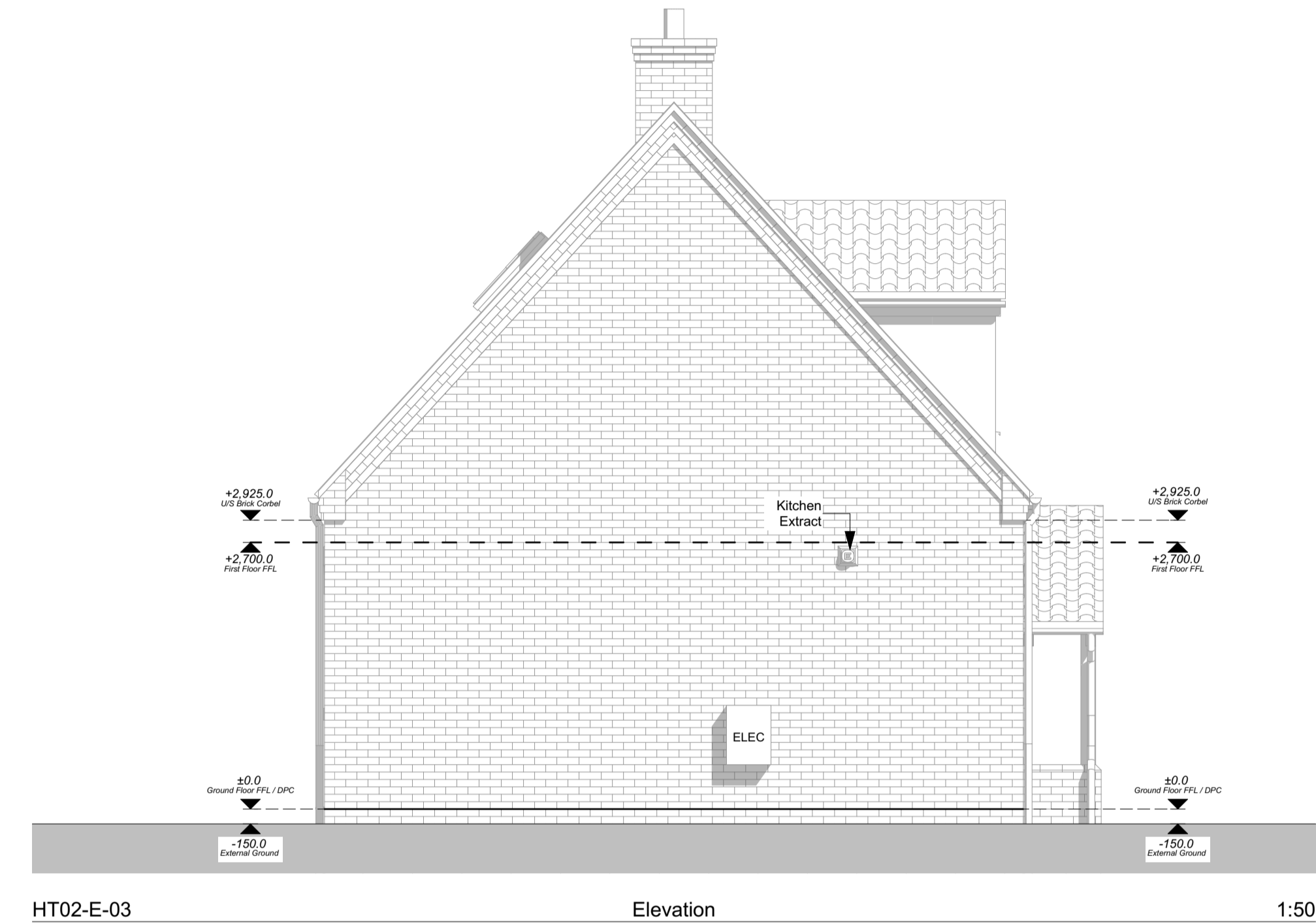
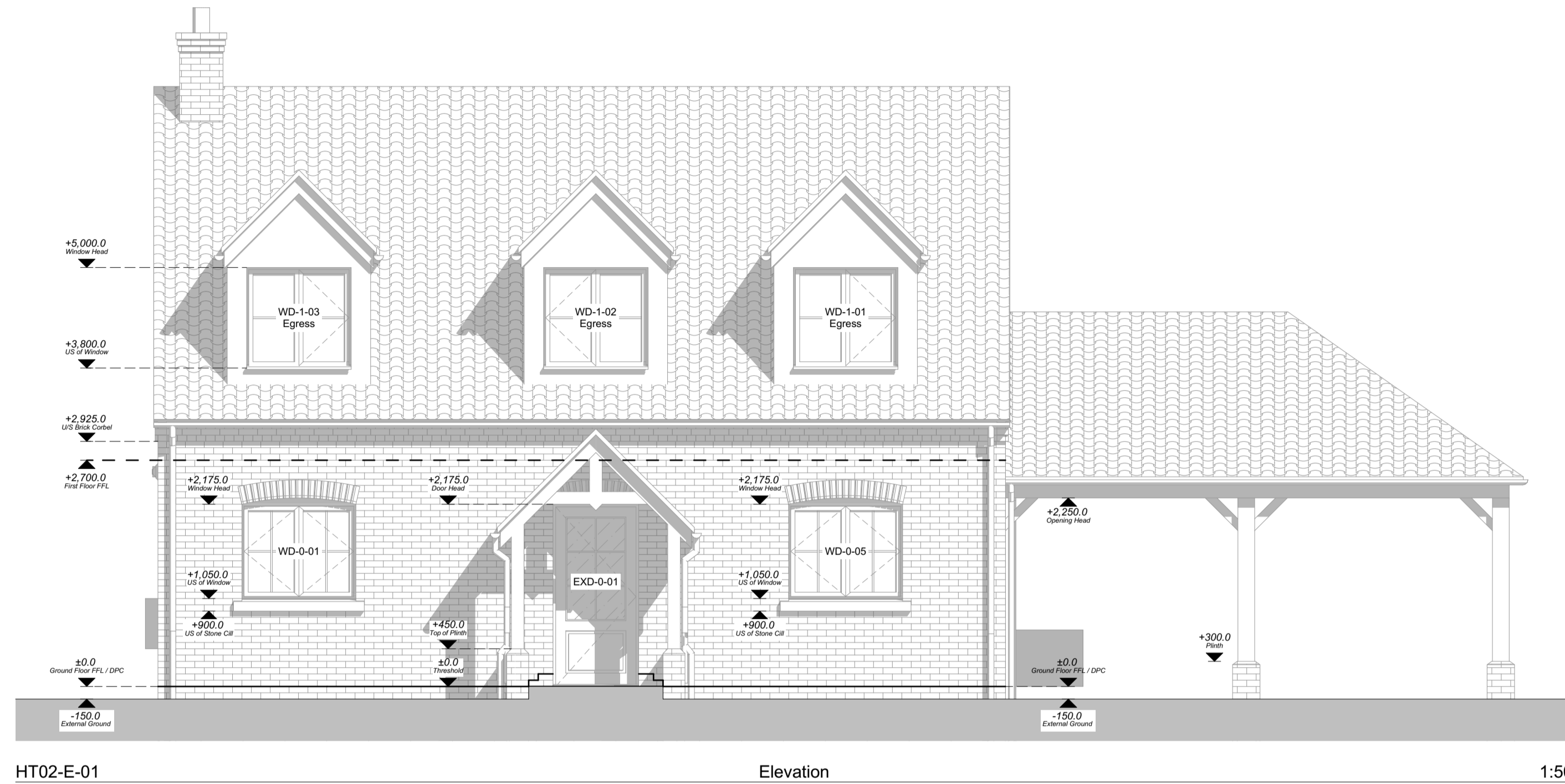

**21-834 - Plot 02 - Materials Legend**

- 1 - Facing Brickwork Finish**  
Hatch denotes areas of facing brickwork. Brick to be Wienerberger Renaissance Red Multi.
- 2 - Roof Finish**  
Hatch denotes areas of roof tile. Roof tile to be black/grey concrete pantile.

**21-834 - Plot 02 - Glazing Style Legend**

- Obscure Glazing**  
Hatch denotes areas of obscure glazing to all bathrooms and W/Cs.
- Critical Glazing**  
Hatch denotes areas of toughened glass to all window glazing below 800mm from the internal floor finish level, and to all doors and sidelights glazing below 1500mm from the internal floor finish level.
- 'O & CG'** Obscure & Critical Glazing  
Windows requiring both obscure and critical glazing are notated in elevation.

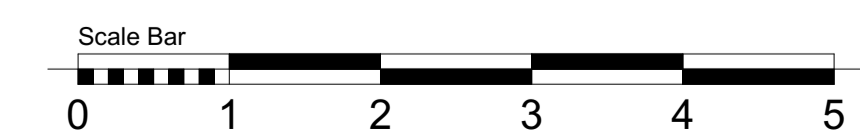
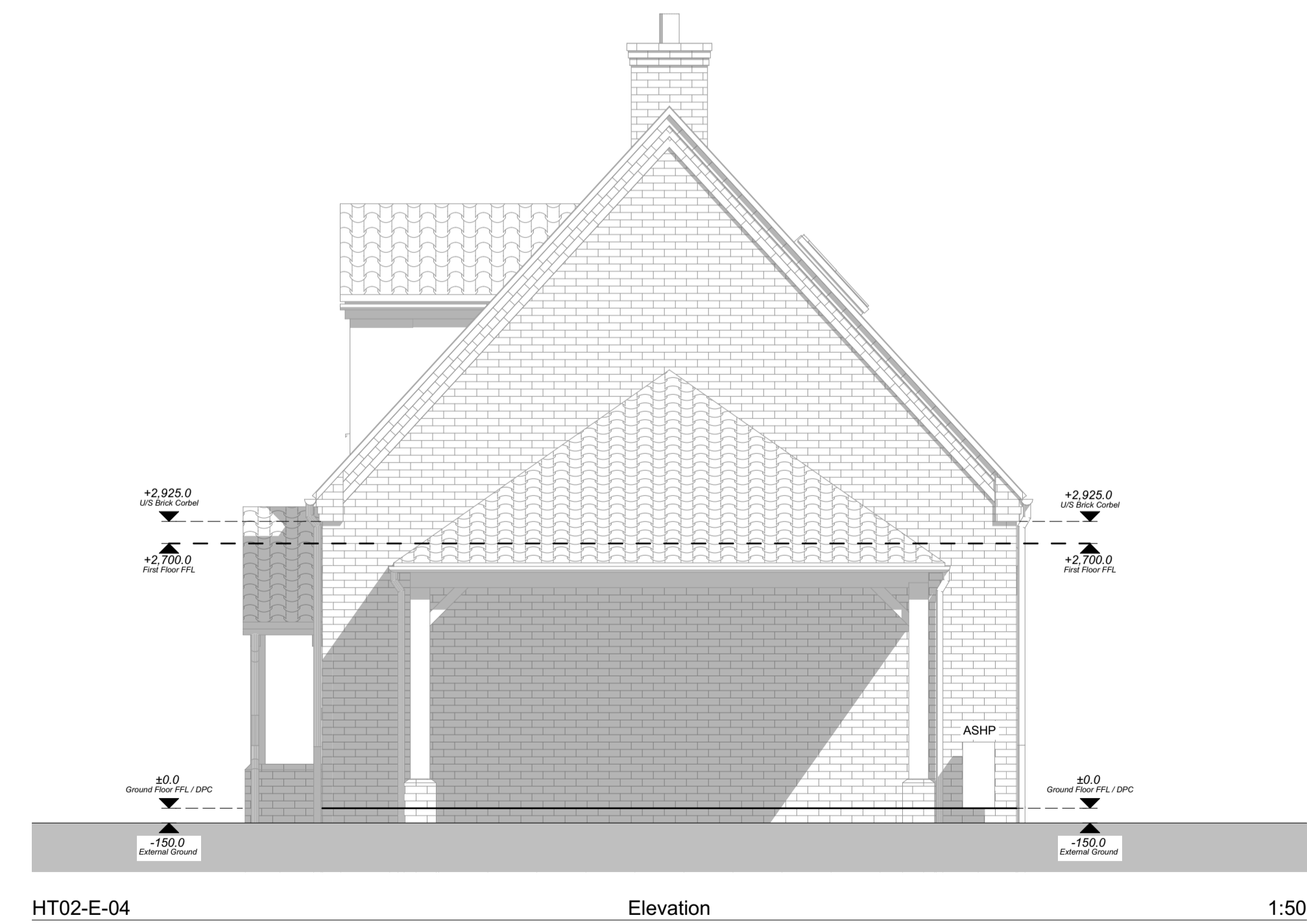

**Gary Johns Architects**

44 SILVER STREET, ELY, CAMBRIDGESHIRE, CB7 4JF  
TEL : +44(0)1353 665374  
E-MAIL : info@johnsarchitects.co.uk  
WEB : www.johnsarchitects.co.uk

CLIENT  
EAM Developments

PROJECT  
Plot 02  
Wretton  
PE33 9QN

DRAWING TITLE  
Plot 02 - Proposed Elevations

DRAWING STATUS  
PRELIMINARY

DRAWING SCALE @ A1  
1:50

DRAWN BY  
NR

REVIEWED BY  
AD

DATE OF FIRST ISSUE  
25.08.2021

PROJECT NUMBER  
21-834

WORK STAGE  
4

DRAWING NUMBER  
230E

REVISION  
A