

This document and its design content is copyright Gary Johns Architects ©. It shall be read in conjunction with all other project information including models, specifications, schedules and related consultants documents. Do not scale from documents. All dimensions to be checked on site. Immediately report any discrepancies, errors or omissions on this document to Architect.

| Rev ID | Revision Description | Date | Checked | Reviewed |
|--------|-----------------------------------|------------|---------|----------|
| A | Revised Drawing for Stage 4 Issue | 06/10/2021 | OC | SH |
| | | | | |
| | | | | |
| | | | | |

| Change ID | Change Description | Change Date | Checked |
|-----------|-----------------------------------------------|-------------|---------|
| Ch-03 | Drawing General Notes added for Stage 4 Issue | 06/10/2021 | OC |
| | | | |
| | | | |
| | | | |

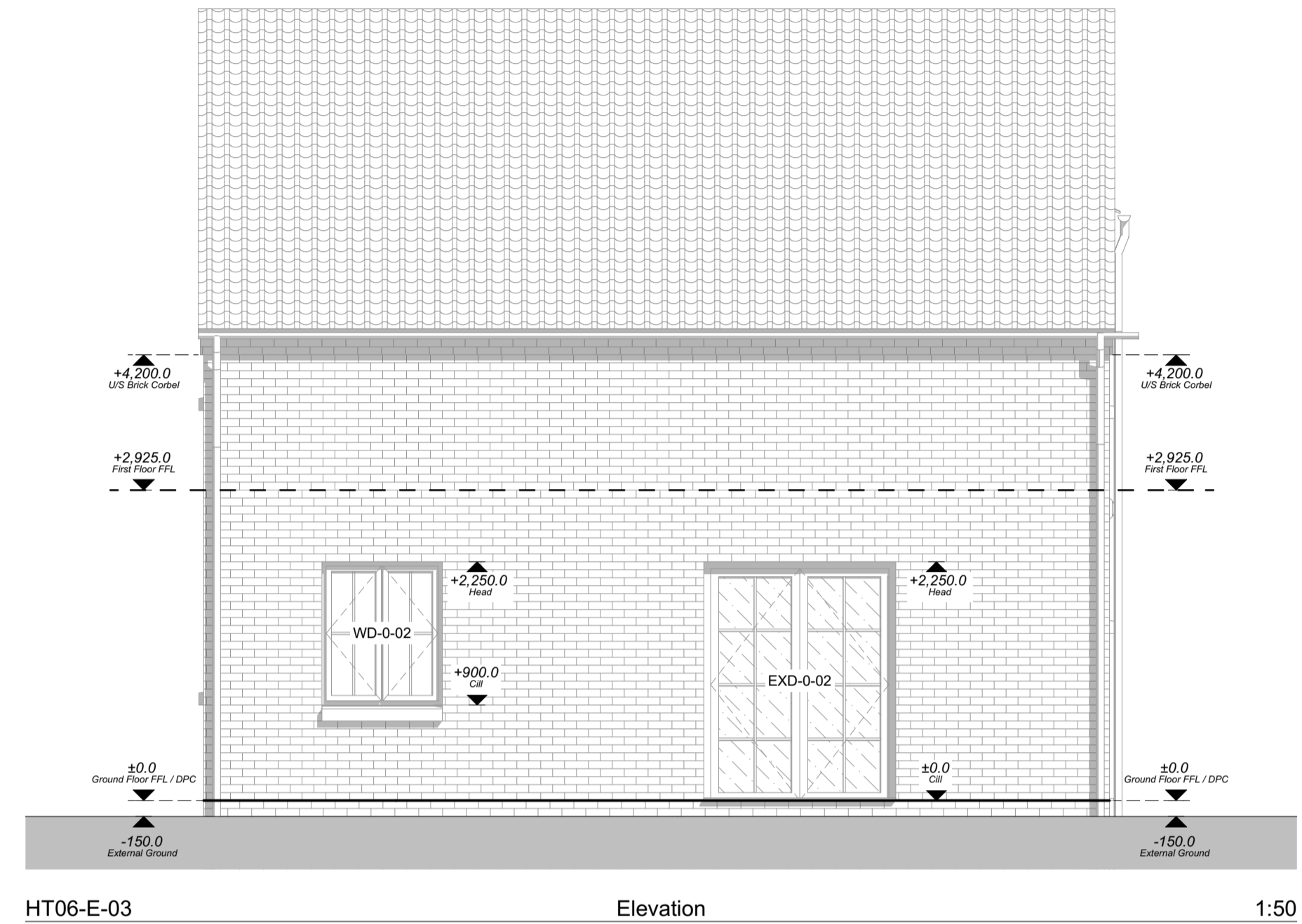
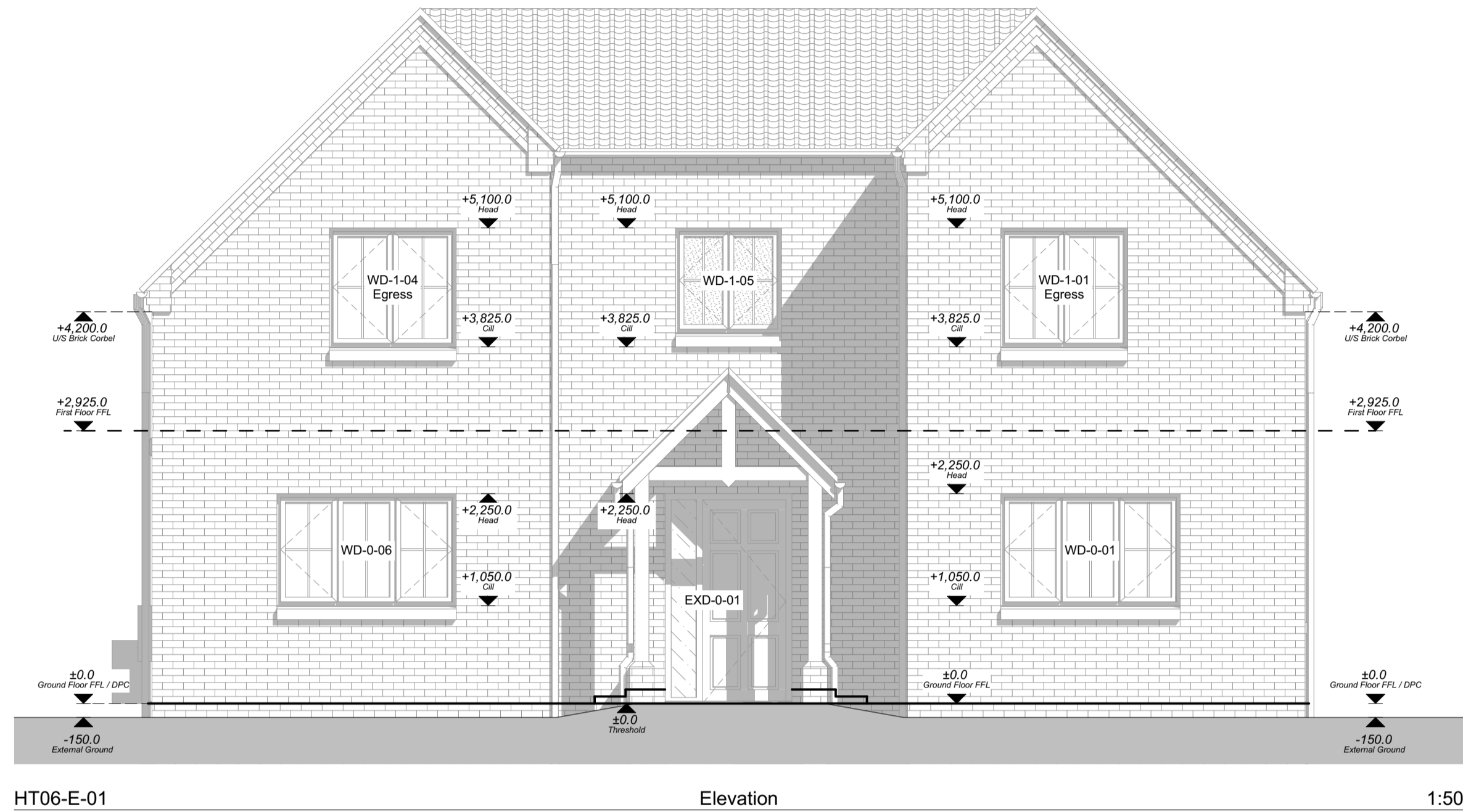

21-834 - Plot 07 & 08 - Materials Legend

| | |
|--|----------------------------------------------------------------------------------------------------------------------------|
| | 1 - Facing Brickwork Finish Hatch denotes areas of facing brickwork. Brick to be Camtech Oakington Buff Mixture. |
| | 2 - Roof Finish Hatch denotes areas of roof tile. Roof tiles to be red concrete pantile. |

21-834 - Plot 07 & 08 - Glazing Style Legend

| | |
|---------------------|--------------------------------------------------------------------------------------------------------------------------------------------------------------------------------------------------------------------------------------|
| | Obscure Glazing Hatch denotes areas of obscure glazing to all bathrooms and W/C's. |
| | Critical Glazing Hatch denotes areas of toughened glass to all window glazing below 800mm from the internal floor finish level, and to all doors and sidelights glazing below 1500mm from the internal floor finish level. |
| 'O & CG' | Obscure & Critical Glazing Windows requiring both obscure and critical glazing are notated in elevation. |

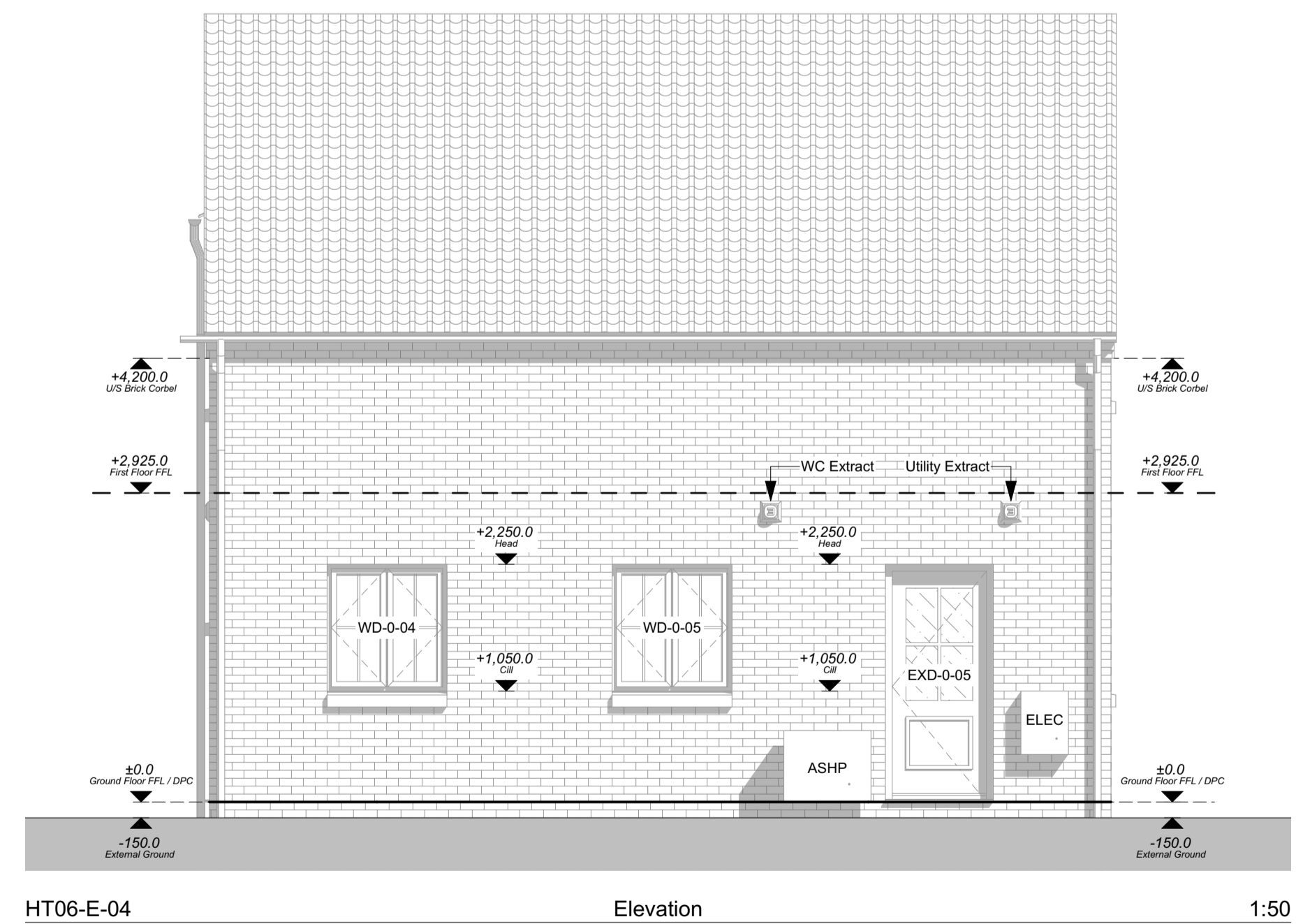
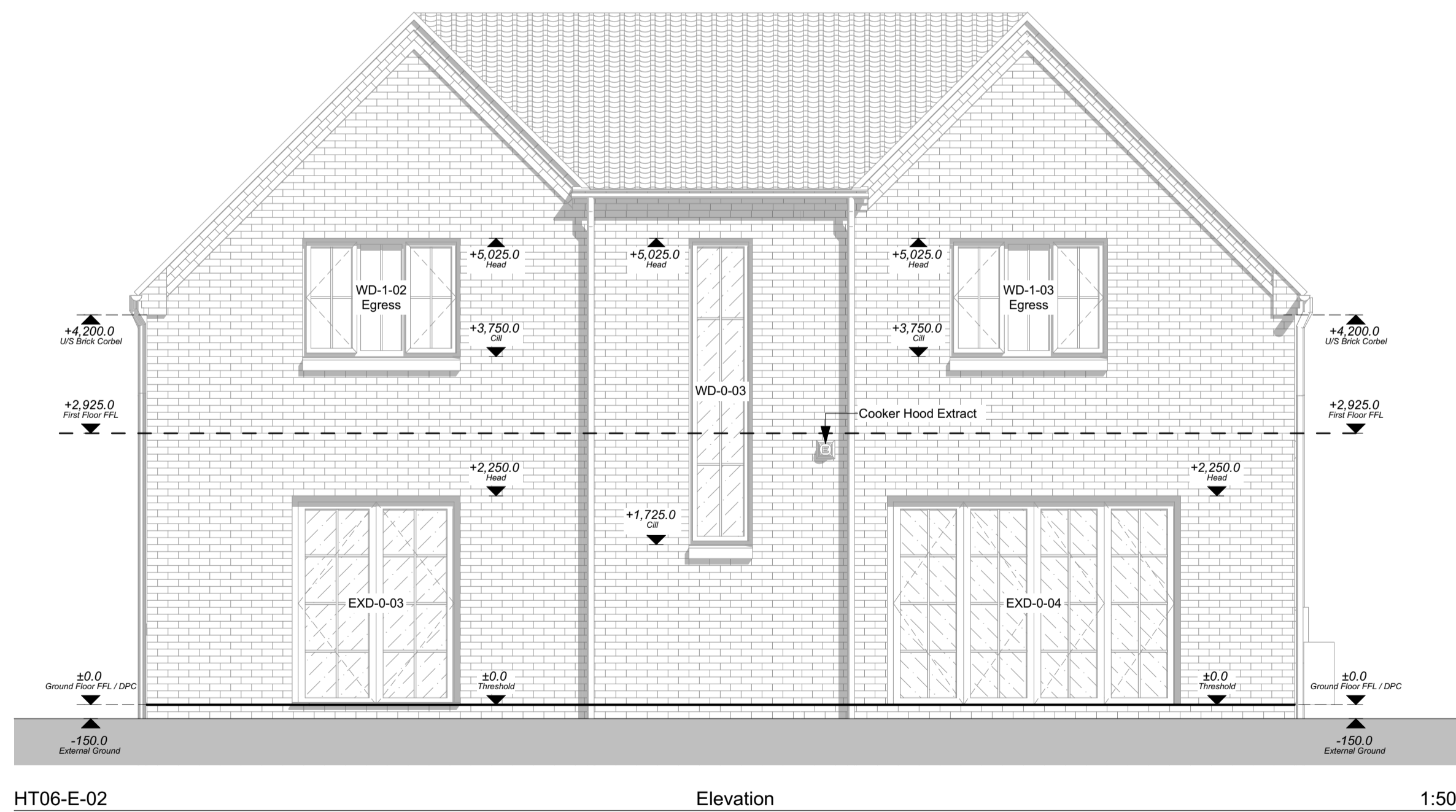

Gary Johns Architects
 44 SILVER STREET, ELY, CAMBRIDGESHIRE, CB7 4JF
 TEL : +44(0)1353 665374
 E-MAIL : info@johnsarchitects.co.uk
 WEB : www.johnsarchitects.co.uk

CLIENT
 EAM Developments

PROJECT
 Plots 7 & 8
 Wretton
 PE33 9QN

DRAWING TITLE
 Plots 7 & 8 - Proposed Elevations

| | |
|-------------------------------|-----------------------------------|
| DRAWING STATUS PRELIMINARY | DRAWING SCALE @ A1 1:50 |
| DRAWN BY SH | REVIEWED BY AD |
| PROJECT NUMBER 21-834 | DATE OF FIRST ISSUE 01.10.2021 |
| WORK STAGE 4 | DRAWING NUMBER 630E |
| | REVISION A |

