

EXISTING GROUND FLOOR PLAN
(Scale 1 : 50)

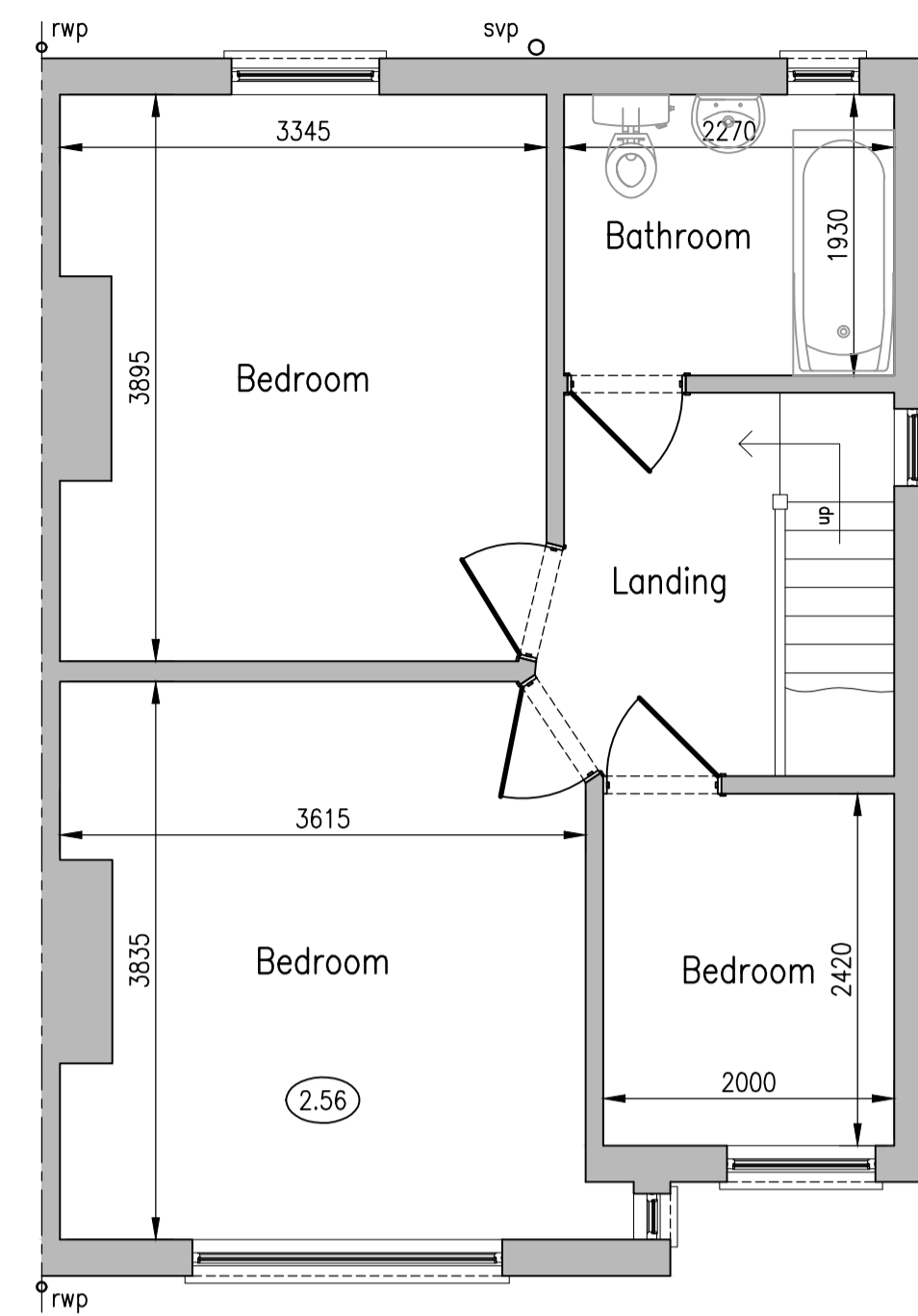

EXISTING FIRST FLOOR PLAN
(Scale 1 : 50)

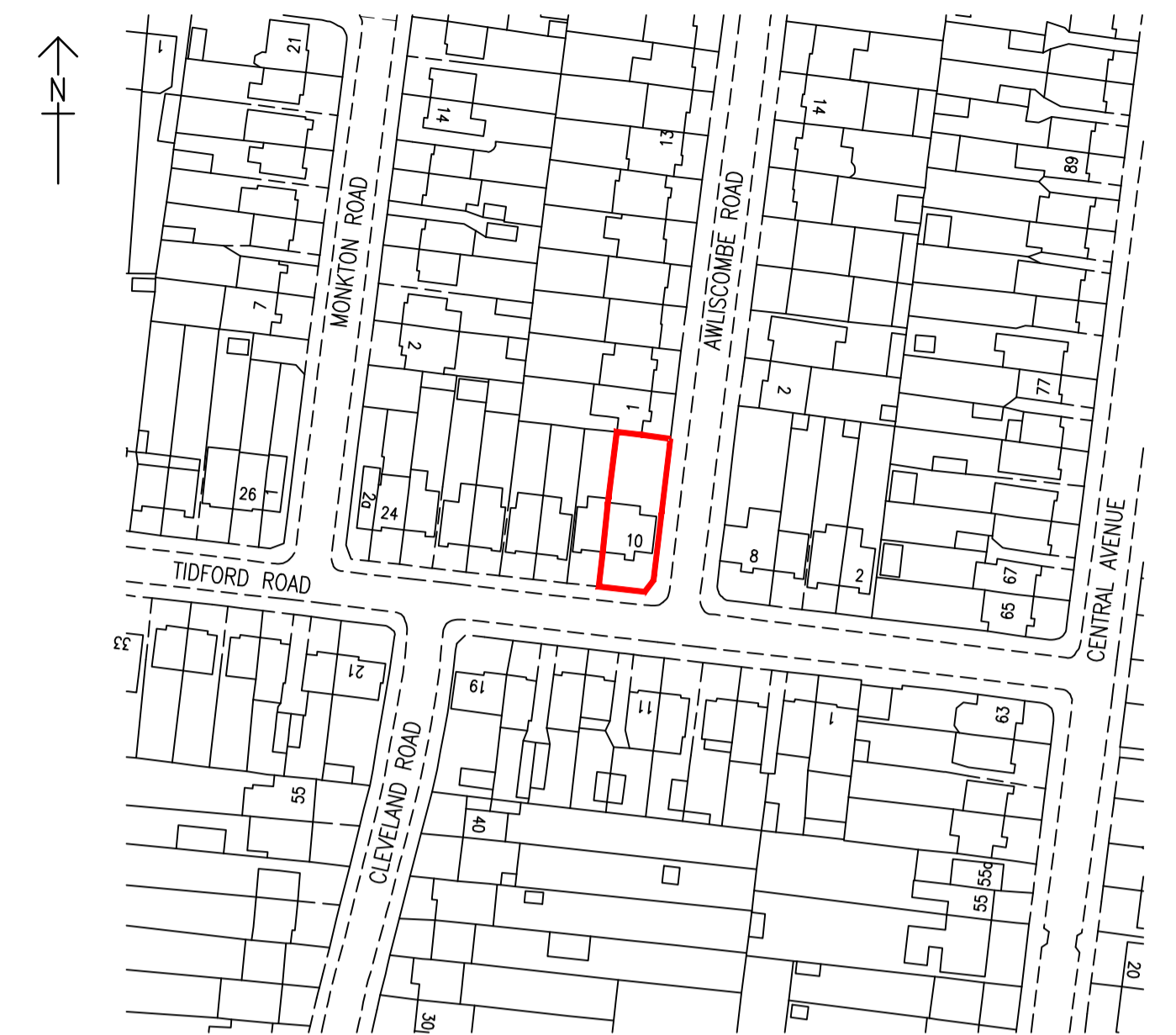

LOCATION PLAN
(Scale 1 : 1250)

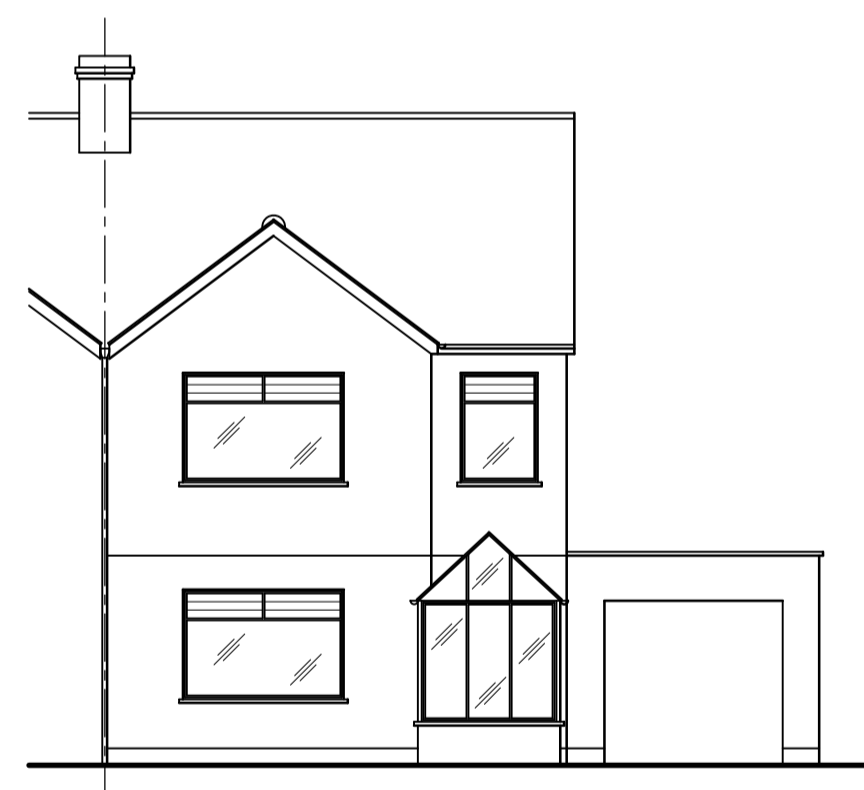

EXISTING FRONT ELEVATION
(Scale 1 : 100)

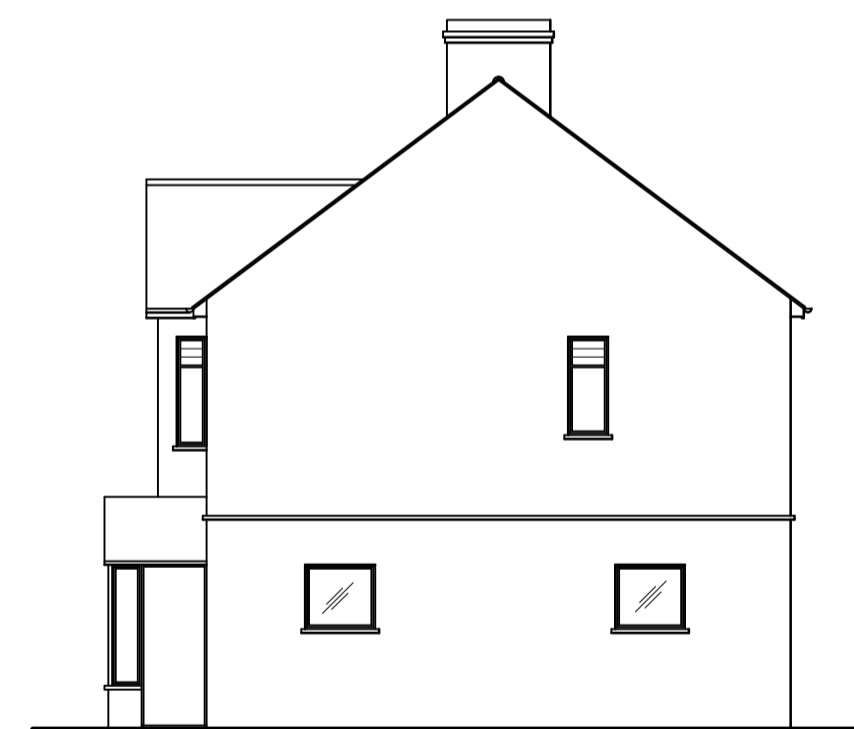

EXISTING SIDE ELEVATION
(Scale 1 : 100)



EXISTING REAR ELEVATION
(Scale 1 : 100)

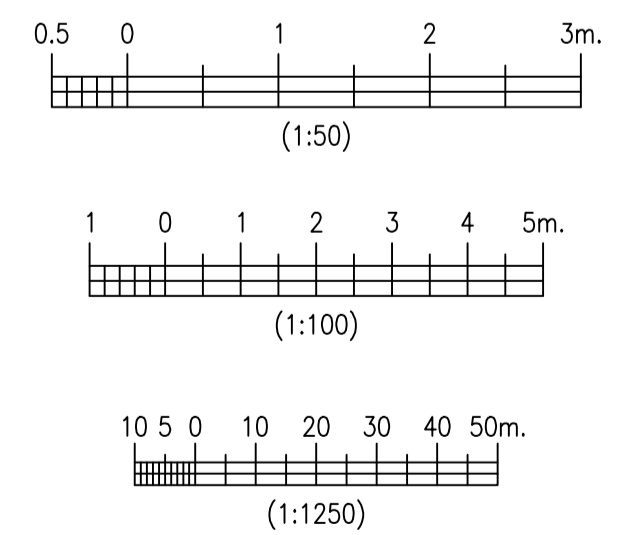

Revisions

Notes
1. This drawing is copyright and should not be reproduced without written permission. 2. This drawing is issued by 'Hemhurst Technical Services Ltd.' subject to the condition that it is not copied, reproduced or distributed either in whole, or in part, or used in anyway detrimental to 'Hemhurst Technical Services Ltd's' interests. 3. This drawing is to be read in conjunction with Dwg. Nos. HHL/660-21 to 25. 4. For general notes, refer to Dwg. No. HHL/660-25.

Client:	Mr. N. Hammond, 10, Tidford Road, Welling, Kent, DA16 3JS.
---------	---

Project:	Extension, Loft Conversion and Two Bed Maisonette to Side
Drawing:	Existing Plans & Elevations

HEMHURST TECHNICAL SERVICES LIMITED	
22, Nursery Avenue, Bexleyheath, Kent, DA7 4JZ. Tel: 020 8304 5520 e-mail: mail@hemhurst-ts.co.uk website: www.hemhurst-ts.co.uk	
Drawn:	S. Quigley A.C.I.O.B.
Date:	September 2021
Scale:	1:50, 1:100 & 1:1250 @ A1
Drawing No.	HHL/660-20
Rev.	