

SECTION A-A
(Scale 1:50)

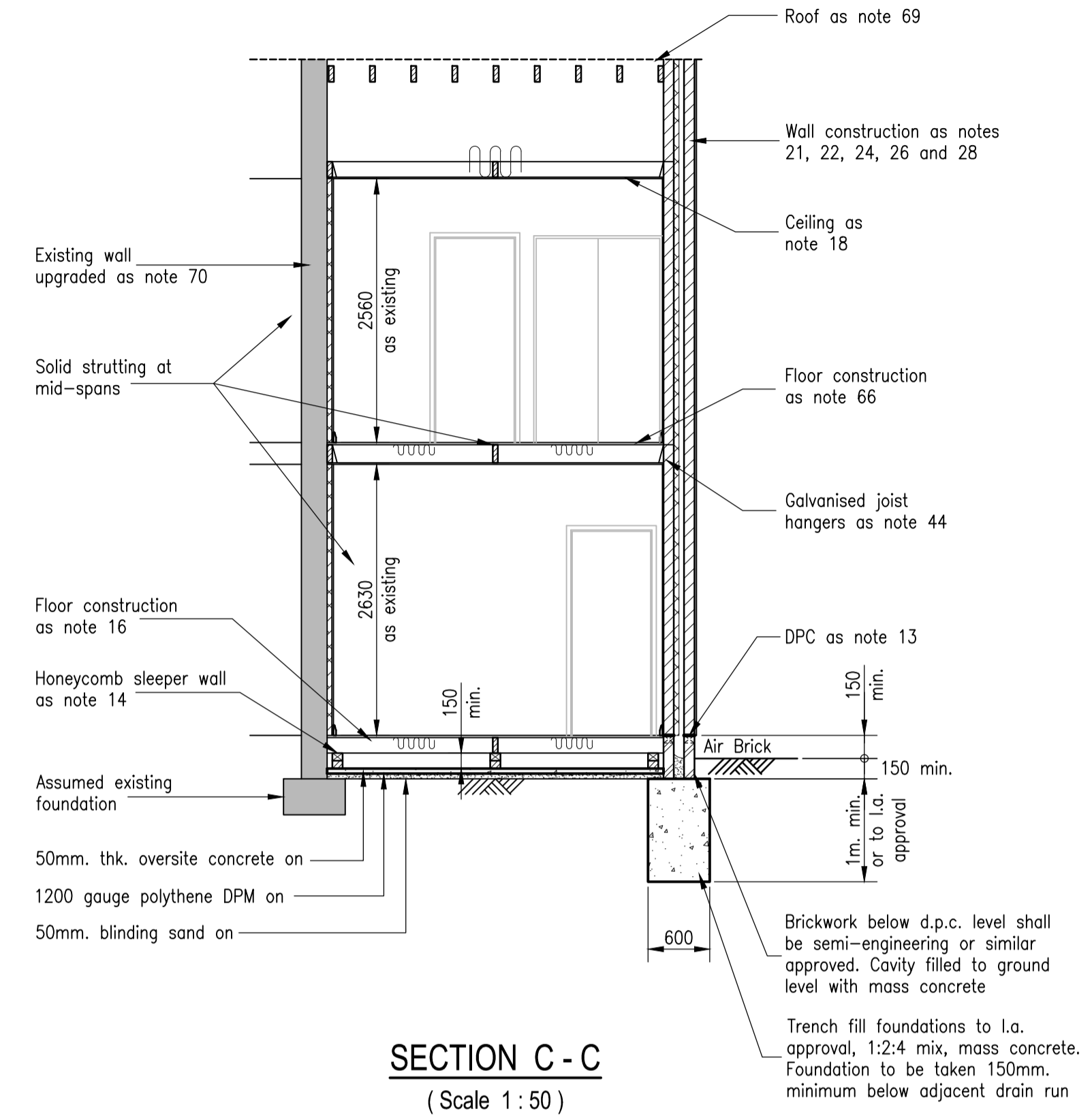

SECTION C-C
(Scale 1:50)

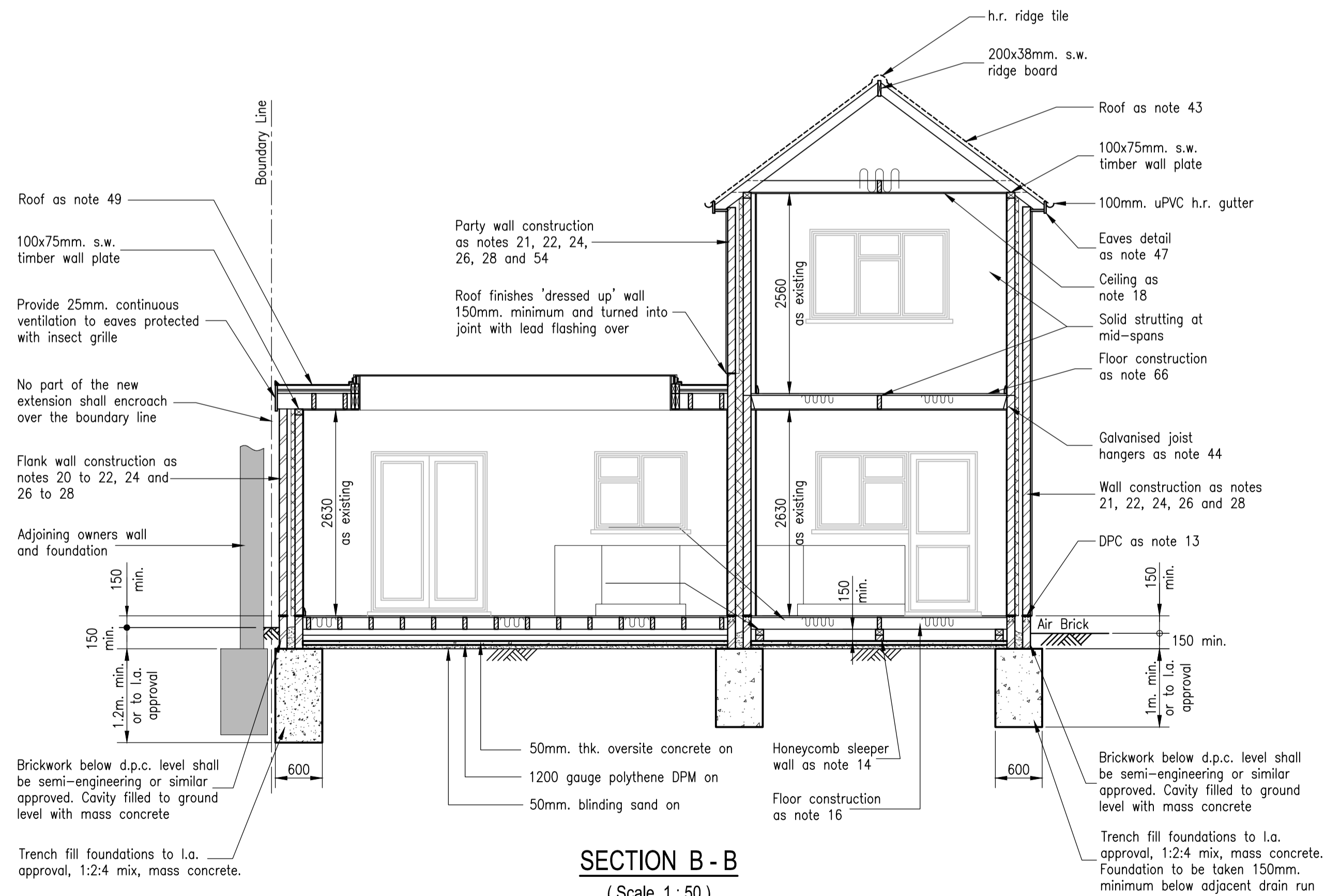

SECTION B-B
(Scale 1:50)

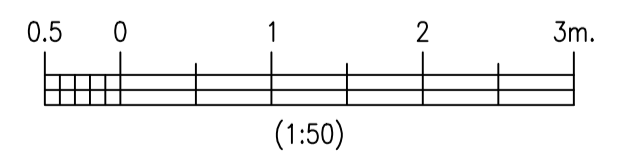

Revisions

Notes
1. This drawing is copyright and should not be reproduced without written permission.
2. This drawing is issued by 'Hemhurst Technical Services Ltd.' subject to the condition that it is not copied, reproduced or distributed either in whole, or in part, or used in anyway detrimental to 'Hemhurst Technical Services Ltd's' interests.
3. This drawing is to be read in conjunction with Drg. Nos. HHL/660-20 to 22, 24 and 25.
4. For general notes, refer to Drg. No. HHL/660-25.

Client:	Mr. N. Hammond, 10, Tidford Road, Welling, Kent, DA16 3JS.
---------	---

Project:	Extension, Loft Conversion and Two Bed Maisonette to Side
Drawing:	Sections & Details - Sht 1

HEMHURST TECHNICAL SERVICES LIMITED		Tel: 020 8304 5520 website: www.hemhurst-ts.co.uk	
22, Nursery Avenue, Bexleyheath, Kent, DA7 4JZ. e-mail: mail@hemhurst-ts.co.uk		Date:	September 2021
Drawn:	S. Quigley A.C.I.O.B.	Drawing No.	HHL/660-23
Scale:	1:50 @ A1	Rev.	