

PROPOSED GROUND FLOOR PLAN
(Scale 1:50)

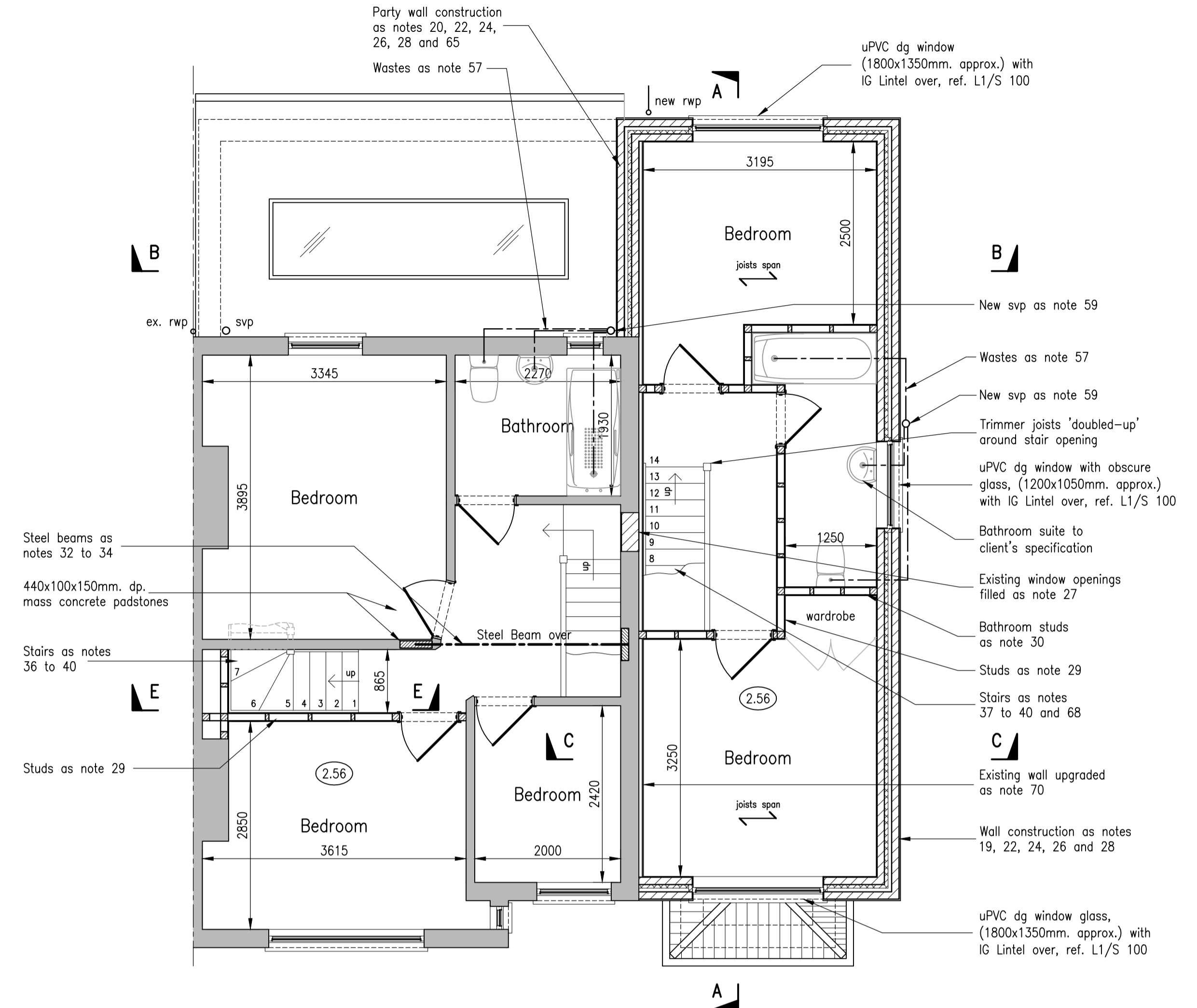

PROPOSED FIRST FLOOR PLAN
(Scale 1:50)



PROPOSED FRONT ELEVATION
(Scale 1:100)



PROPOSED SIDE ELEVATION (EAST)
(Scale 1:100)



PROPOSED REAR ELEVATION
(Scale 1:100)

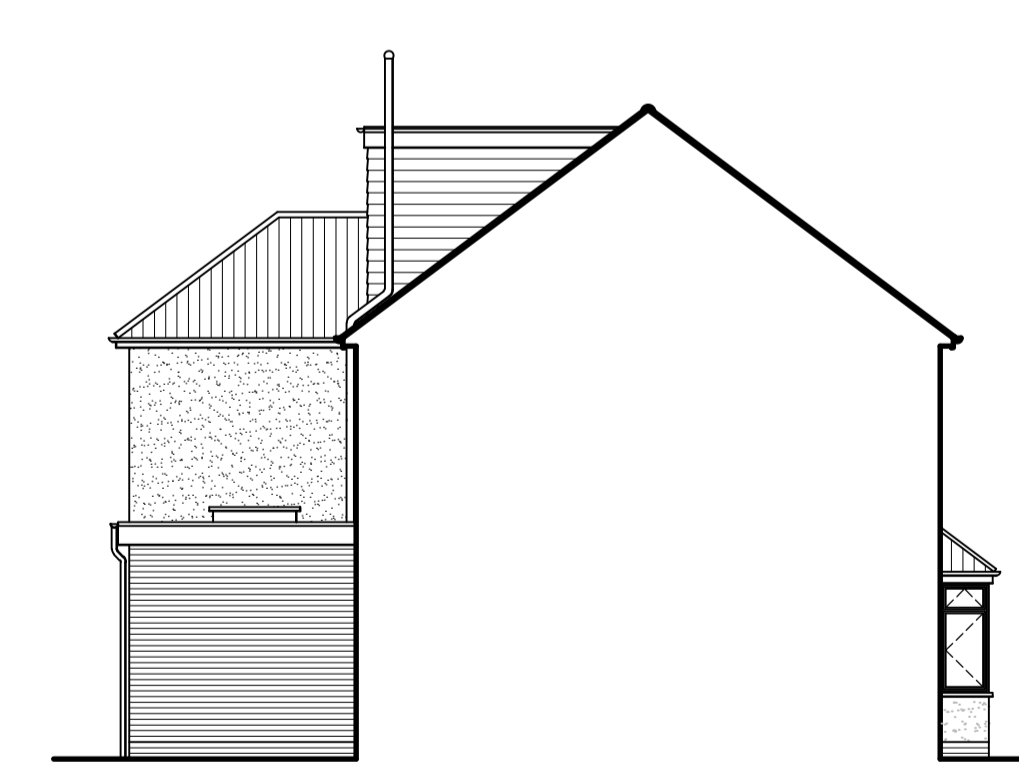

PROPOSED SIDE ELEVATION (WEST)
(Scale 1:100)

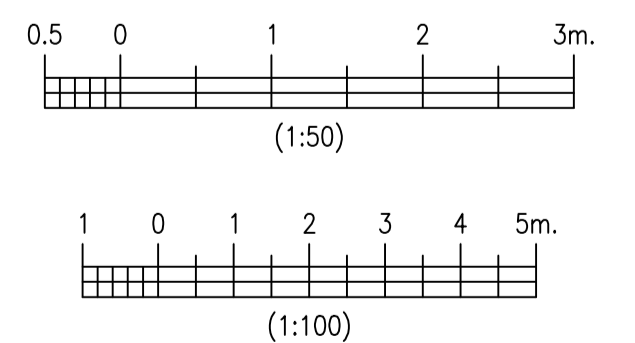

Revisions

Notes
1. This drawing is copyright and should not be reproduced without written permission.
2. This drawing is issued by 'Hemhurst Technical Services Ltd.' subject to the condition that it is not copied, reproduced or distributed either in whole, or in part, or used in anyway detrimental to 'Hemhurst Technical Services Ltd's' interests.
3. This drawing is to be read in conjunction with Drg. Nos. HHL/660-20 and 22 to 25.
4. For general notes, refer to Drg. No. HHL/660-25.

Client:	Mr. N. Hammond, 10, Tidford Road, Welling, Kent, DA16 3JS.
---------	---

Project:	Extension, Loft Conversion and Two Bed Maisonette to Side
Drawing:	Proposed Plans & Elevations

HEMHURST TECHNICAL SERVICES LIMITED		22, Nursery Avenue, Bexleyheath, Kent, DA7 4JZ.		Tel: 020 8304 5520	
e-mail: mail@hemhurst-ts.co.uk		www.hemhurst-ts.co.uk		website: www.hemhurst-ts.co.uk	
Drawn:	S. Quigley A.C.I.O.B.	Date:	September 2021	Drawing No.	HHL/660-21
Scale:	1:50 & 1:100 @ A1				