

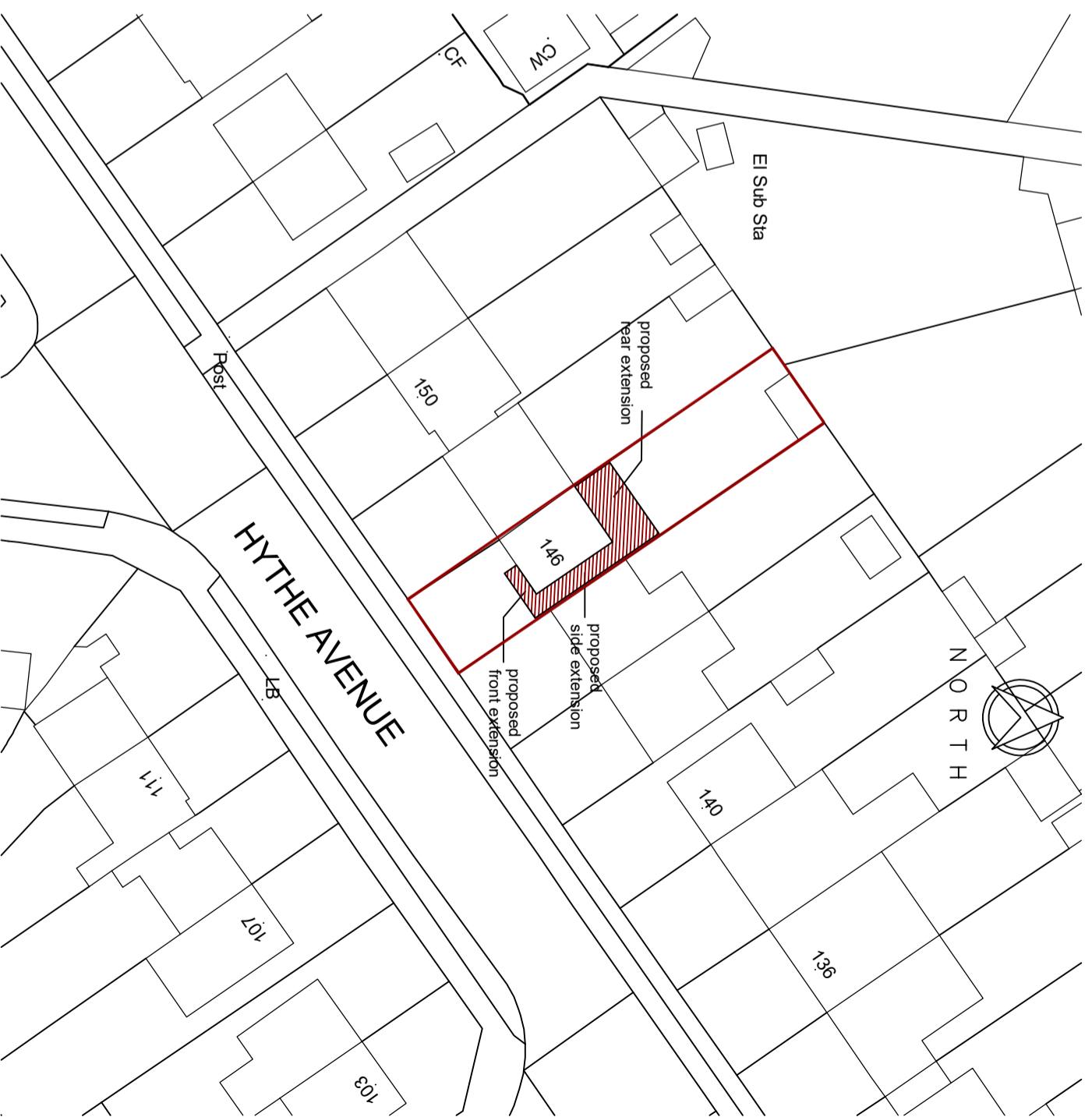

LOCATION PLAN (1:1250)

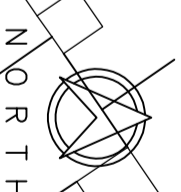

©Crown Copyright and database rights 2021 OS Licence no. 100019980

SITE/BLOCK PLAN (1:500)

Copyright reserved.

This drawing may only be used for the client and location specified in the title block. It may not be copied or disclosed to any other third party without prior written consent from WPDc. Prior to any works commencing on site, WPDc is to be contacted regarding the current status, revision or regulatory approval of this drawing.

- The works shown have been drawn for submission to the local planning authority and are not to be used for construction. No works shall commence until planning approval has been given by the local authority.

- No works to commence without either full plans building control approval or a building notice served with the local authority.
- The dimensions indicated are approximate and subject to site checks by the contractor prior to commencement.
- WPDc accept no responsibility for any unknown factors which either preclude the works from construction or add additional costs, ie location of public sewers and underground services, abnormal foundation designs, due to trees, ground conditions or any underground structure or obstruction, condition of the existing building.



ARCHITECTURAL SERVICES
15 RIDGESIDE, THREE BRIDGES, CRAWLEY,
WEST SUSSEX, RH10 1PB.
 Tel No 01293 407297 Mobile 0792239973 email info@wpdcconsultants.co.uk

CLIENT		MR & MRS STANLEY	
PROJECT		PROPOSED SINGLE STOREY FRONTSIDE & REAR EXTENSION & LEVEL THRESHOLD PATIO 430MM ABOVE GROUND LEVEL AT 146 HYTHE AVENUE, BEXLEY HEATH, GREATER LONDON, DA7 5NH.	
SCALE @ A3	DATE	DWG No	REVISION
1:500 / 1:1250	AUG 2021	WPD0642/1A/01	A
A	PLANNING APPLICATION (HOUSEHOLDER)	DATE	09.08.21
REV	DESCRIPTION	DATE	
DRAWING			
SITE/BLOCK PLAN & LOCATION PLAN			