

7
Part Ground Floor Plan
1:50 Scale Bar

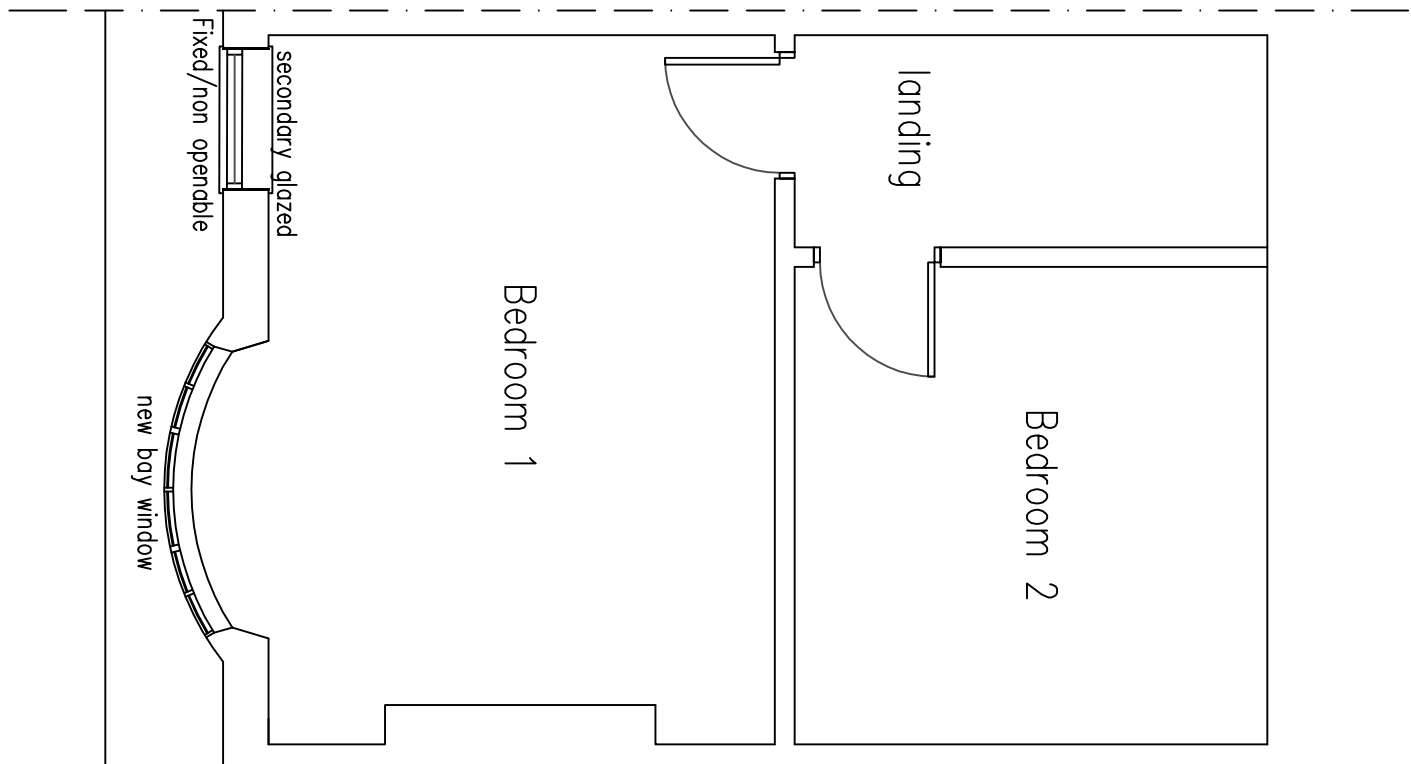

8
Part First Floor Plan
1:50 Scale Bar

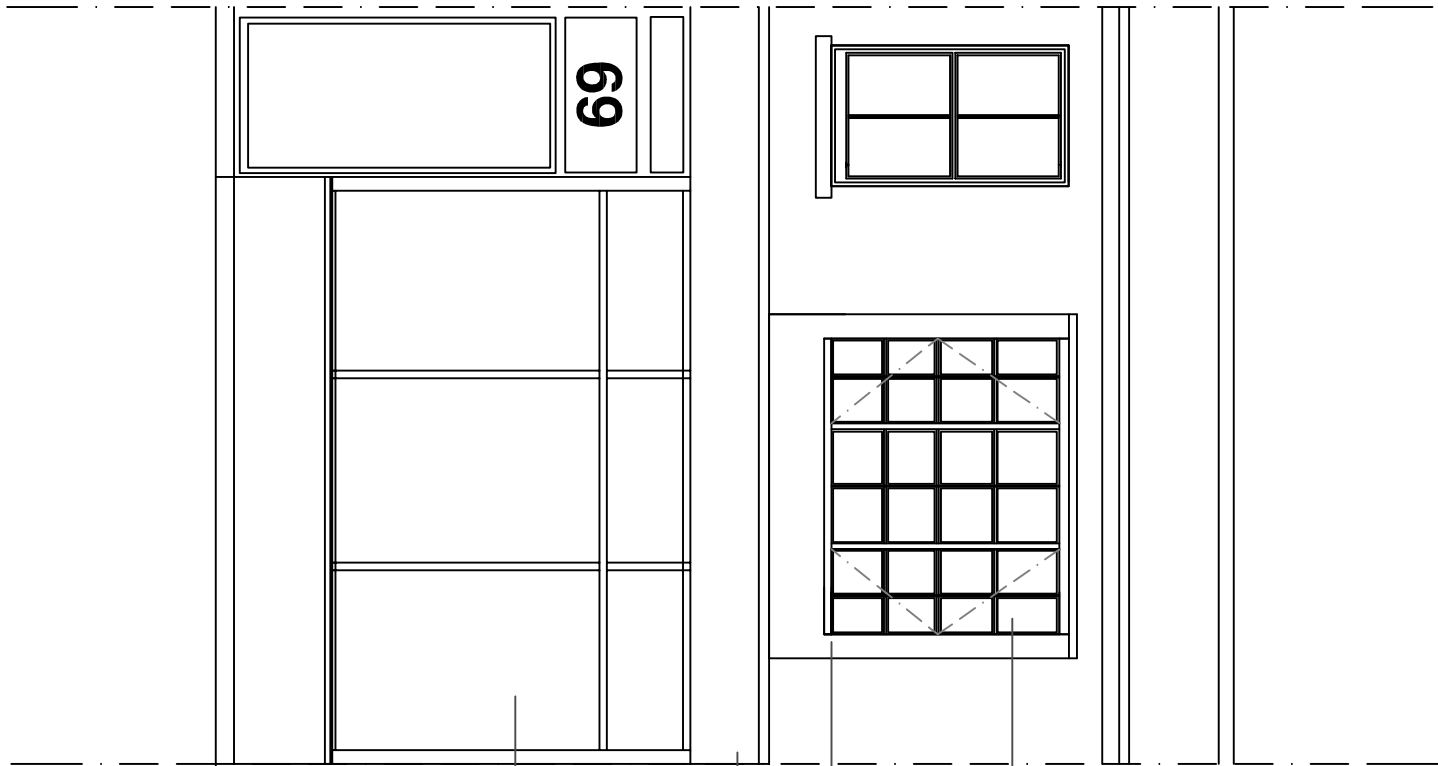

6
North Facing Front Elevation of 69 St Georges Rd
1:50 Scale Bar

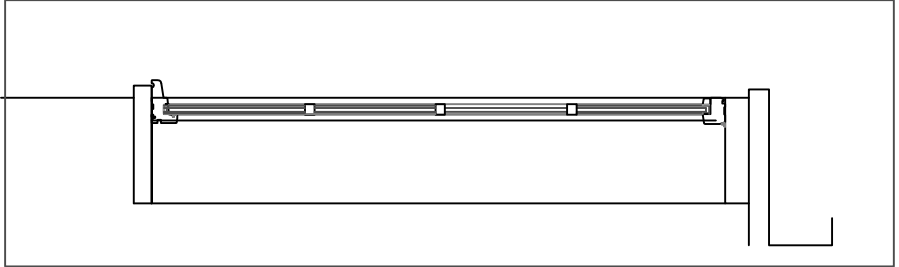
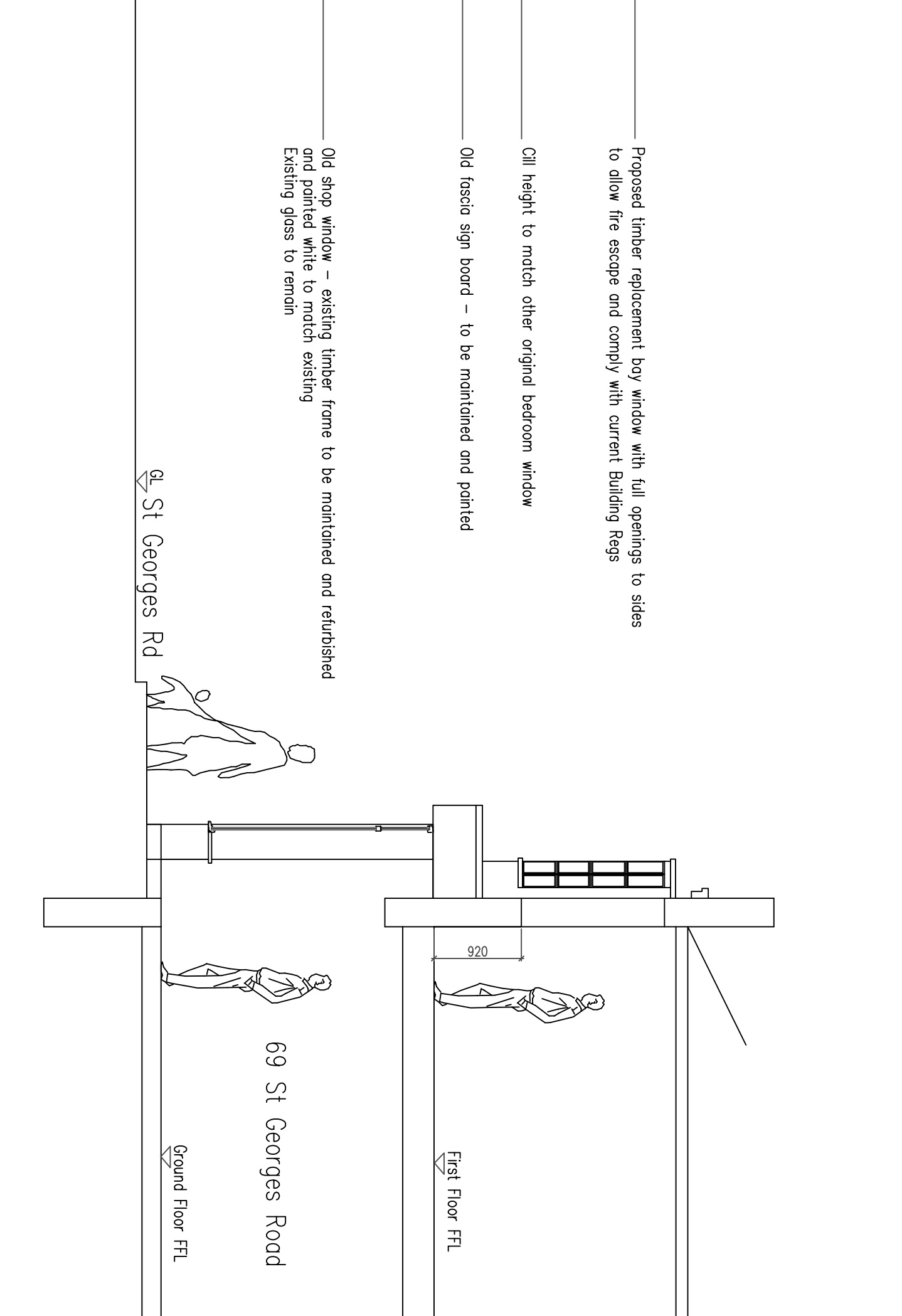

9
Proposed timber bay window section 1:20 scale - FF bedroom

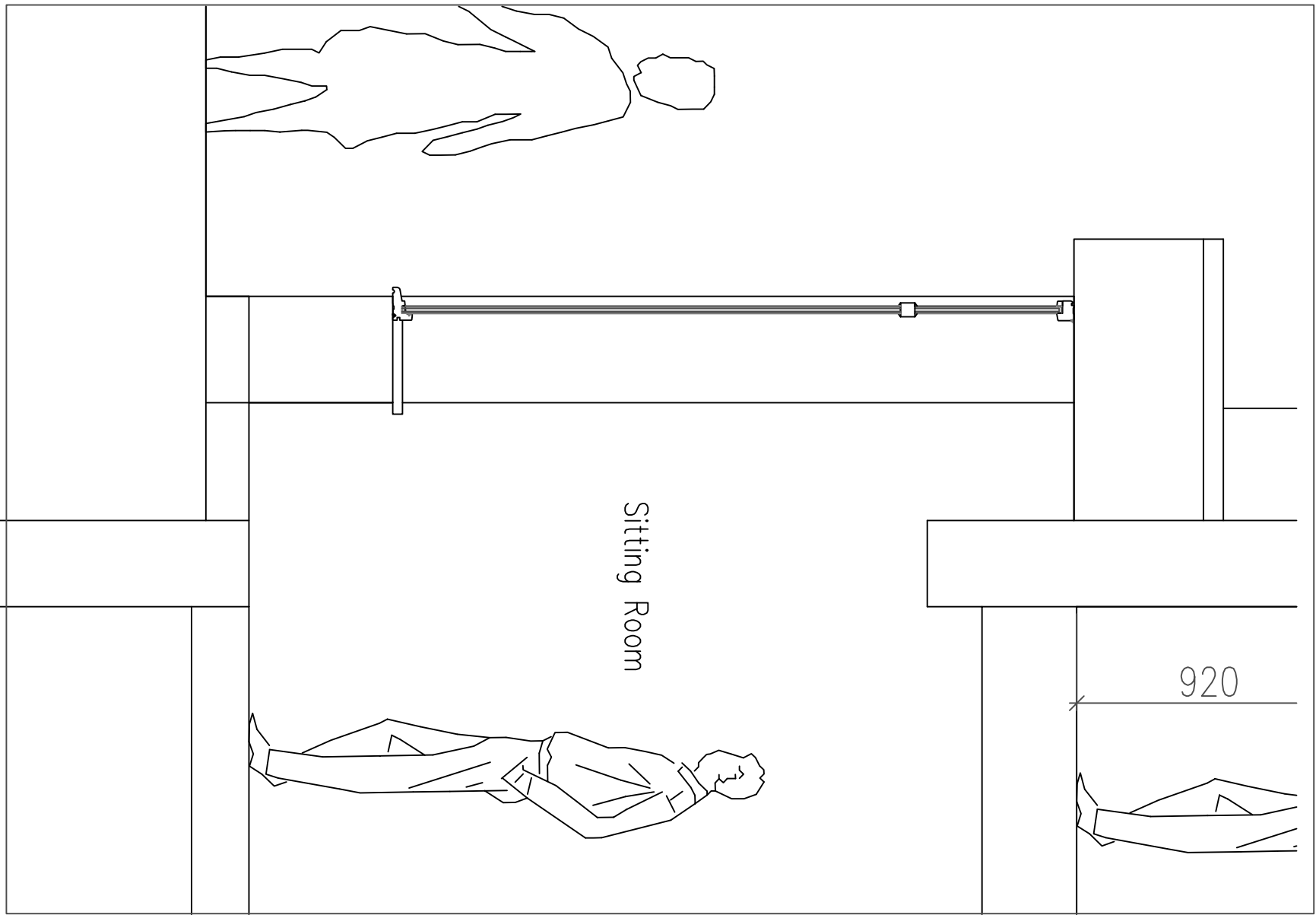

10
Existing timber window section 1:20 scale - Sitting Room
Existing timber window to be repaired /refurbished

DO NOT SCALE FROM THIS DRAWING EXCEPT FOR PLANNING AS PHOTOCOPIES WILL BE SUBJECT TO DISTORTION DRAWINGS TO BE READ IN CONJUNCTION WITH ALL OTHER ARCHITECT'S & STRUCTURAL ENGINEER'S CONTRACT DRAWINGS & SPECIFICATIONS. ANY DISCREPANCIES MUST BE BROUGHT TO THE ATTENTION OF THE ARCHITECT IMMEDIATELY. THE CONTRACTOR MUST VERIFY ALL DIMENSIONS BY SITE MEASUREMENTS AND REPORTING MATERIALS OR MANUFACTURING COMPONENTS. SUBSTITUTE MATERIALS & PRODUCTS TO THOSE NAMED WILL BE ACCEPTABLE IF PROVEN TO BE OF EQUAL OR HIGHER PERFORMANCE AND NOT IN CONFLICT WITH OTHER ELEMENTS.

Project:
Proposed replacement windows/repairs
At:
69, St Georges Road
Kemptown
Brighton
East Sussex
BN2 1EF

Drawing title:
Floor Plans, Front Elevation,
& Section As Proposed

Client:
Phil Davis

© Copyright of:
Architectural & Planning Services
7 Ervingham Road
Storham by Sea
West Sussex
BN43 5NQ
BJW
01273 441009
e-mail: benw@bjwarchitectural.co.uk
website: bjwarchitectural.co.uk

Scale:	1:50	Paper size	A1
Date:	21.9.2021	Drawn:	BJW
Dwg. No.	02	Rev'n	

Notes: All dimensions to be checked on site.