

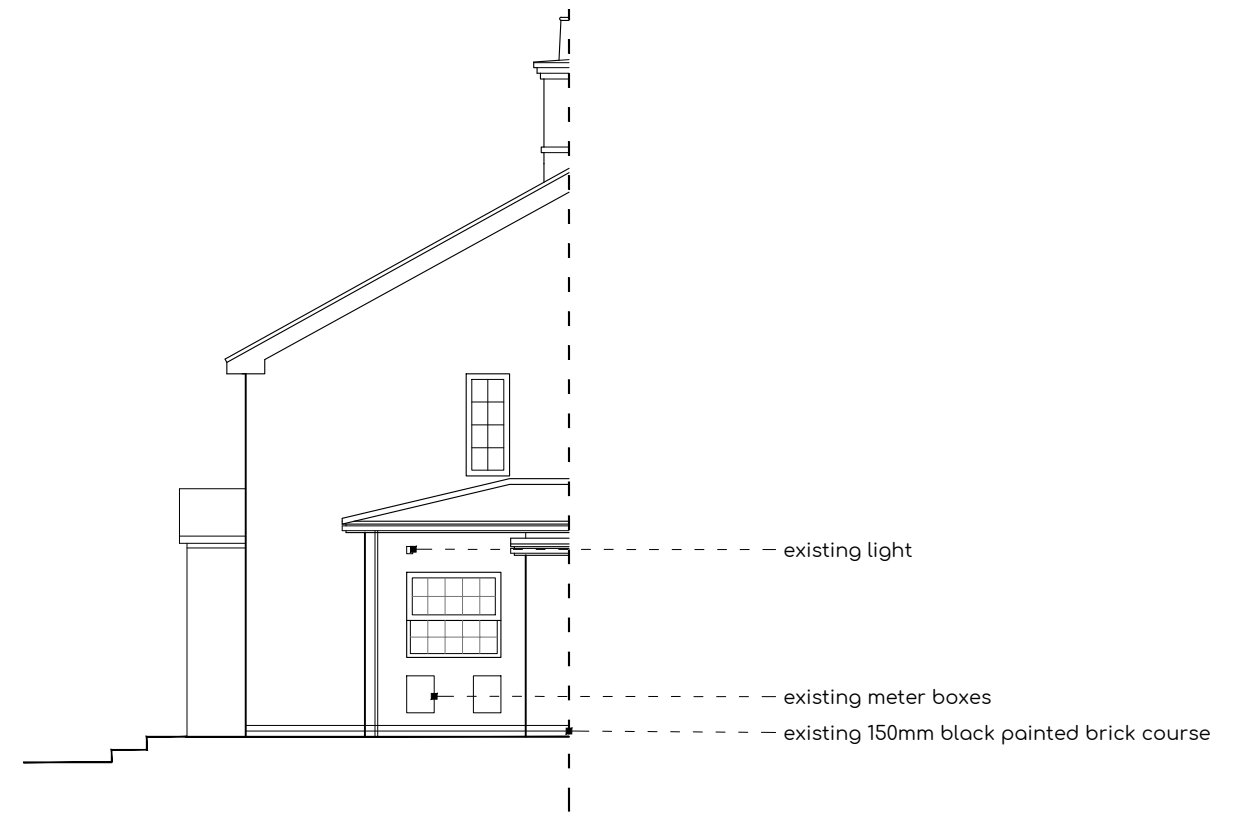

Existing Front Elevation 1:100



Existing Side Elevation 1:100



Proposed Front Elevation 1:100

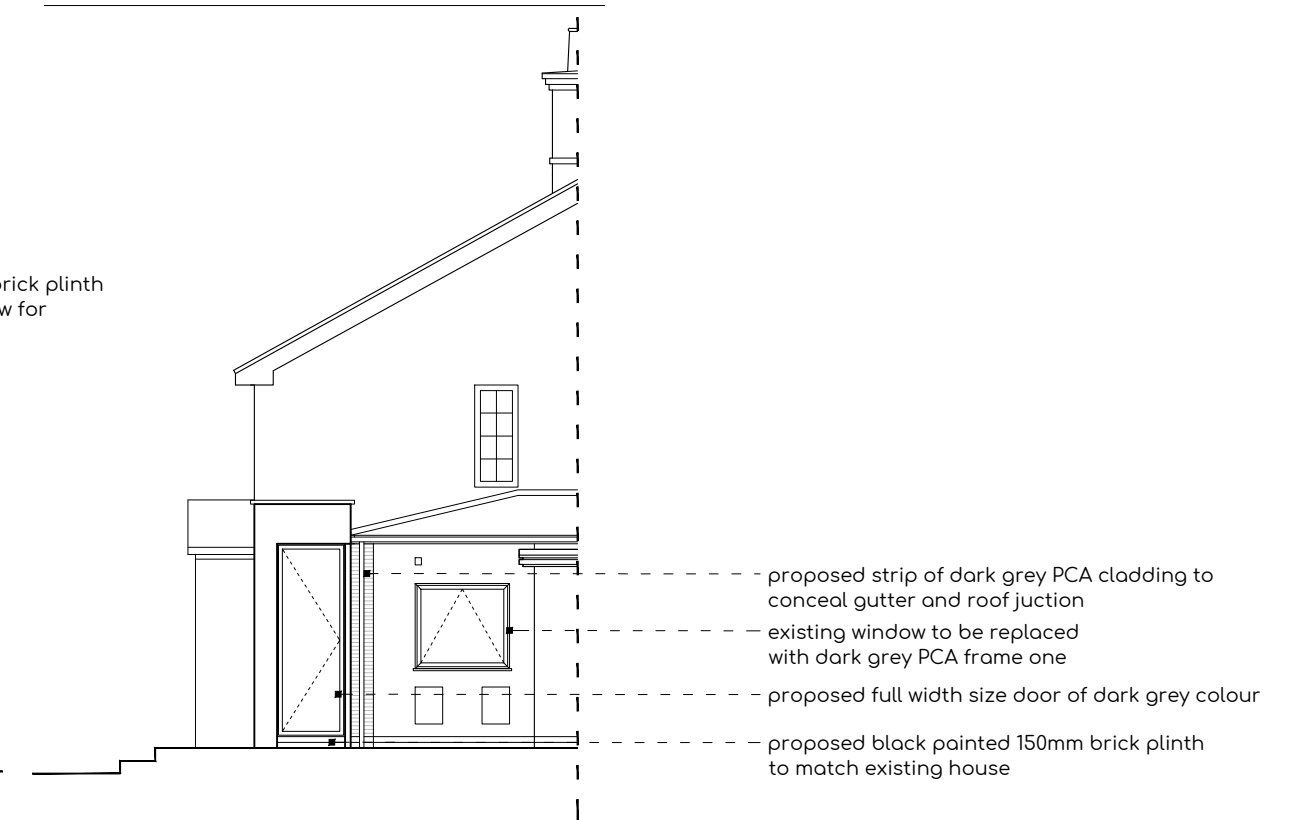

Proposed Side Elevation 1:100



project	Pilgrims Way		
address	Brislands Lane Four Marks, Alton GU34 5AD	drawing	Existing & Proposed Elevations
client	Mr & Mrs Batten	dwg No	D-04
status	planning	scale	1:100 @ A3
		date	15.09.2021

**BLUNN.** ARCHITECTS

NOTE: This drawing is to be scaled for planning purposes only