

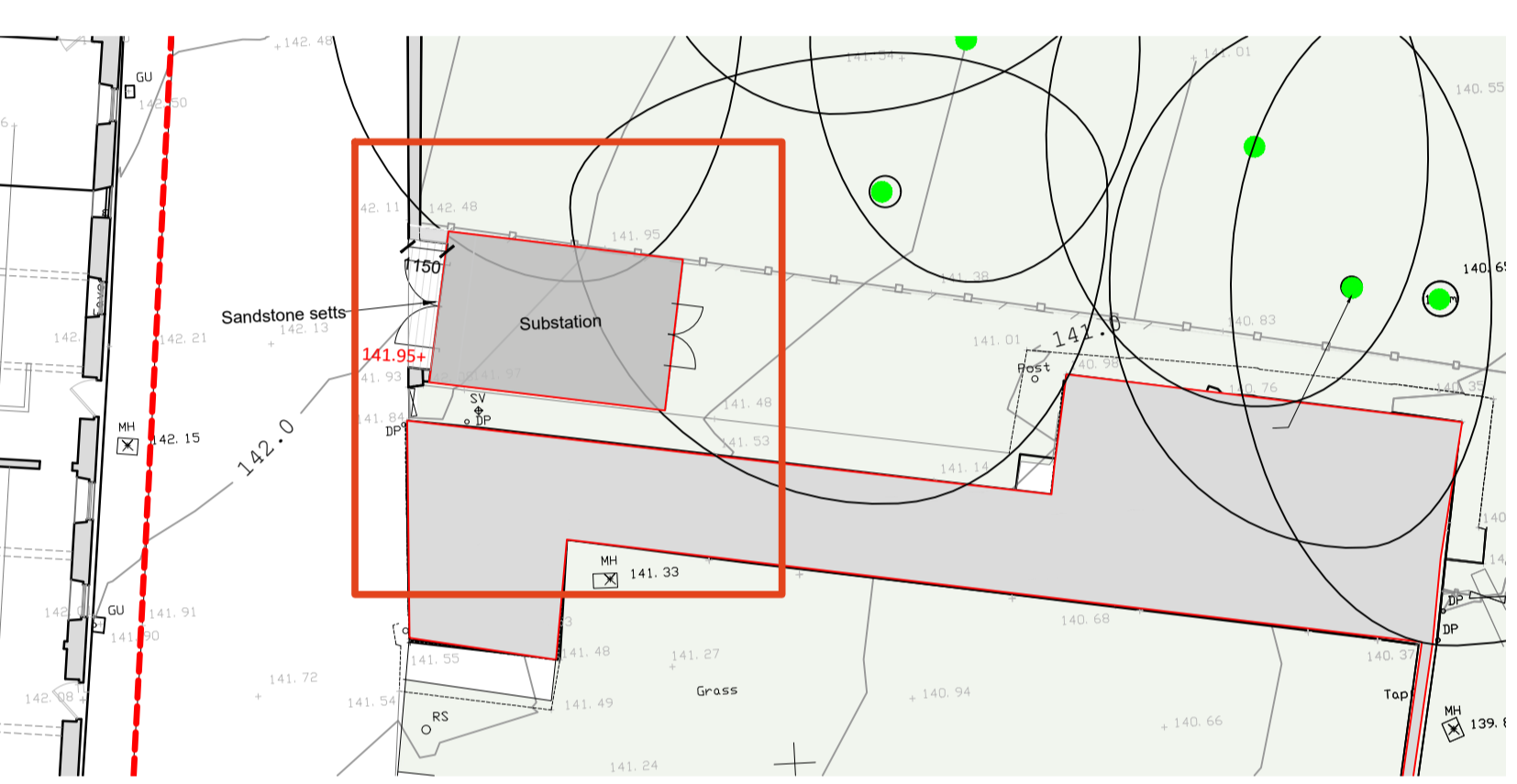

EXISTING PLAN  
1:200@A1

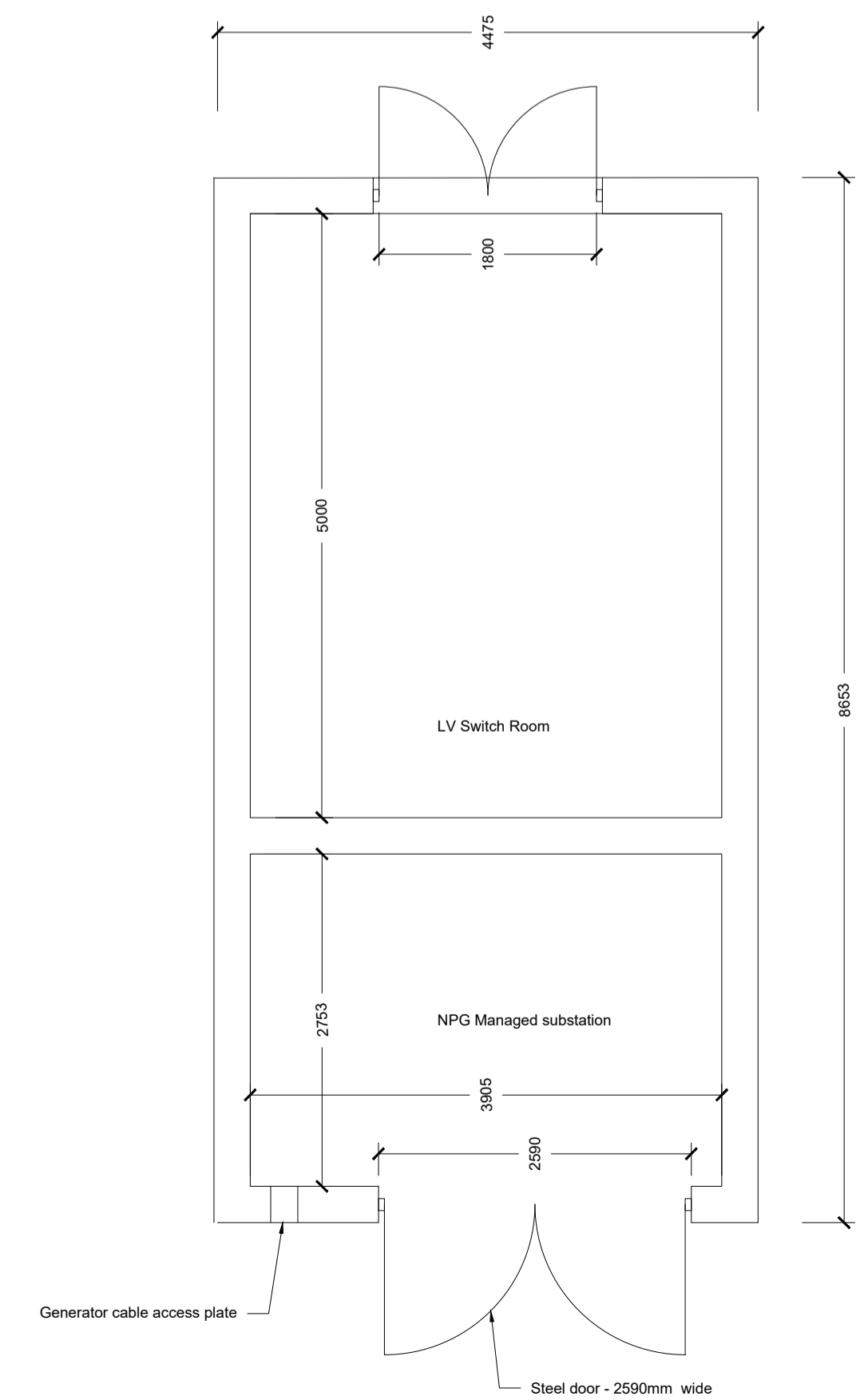

PROPOSED SUBSTATION LOCATION PLAN  
1:200@A1



PROPOSED SUBSTATION PLAN 1:50@A1

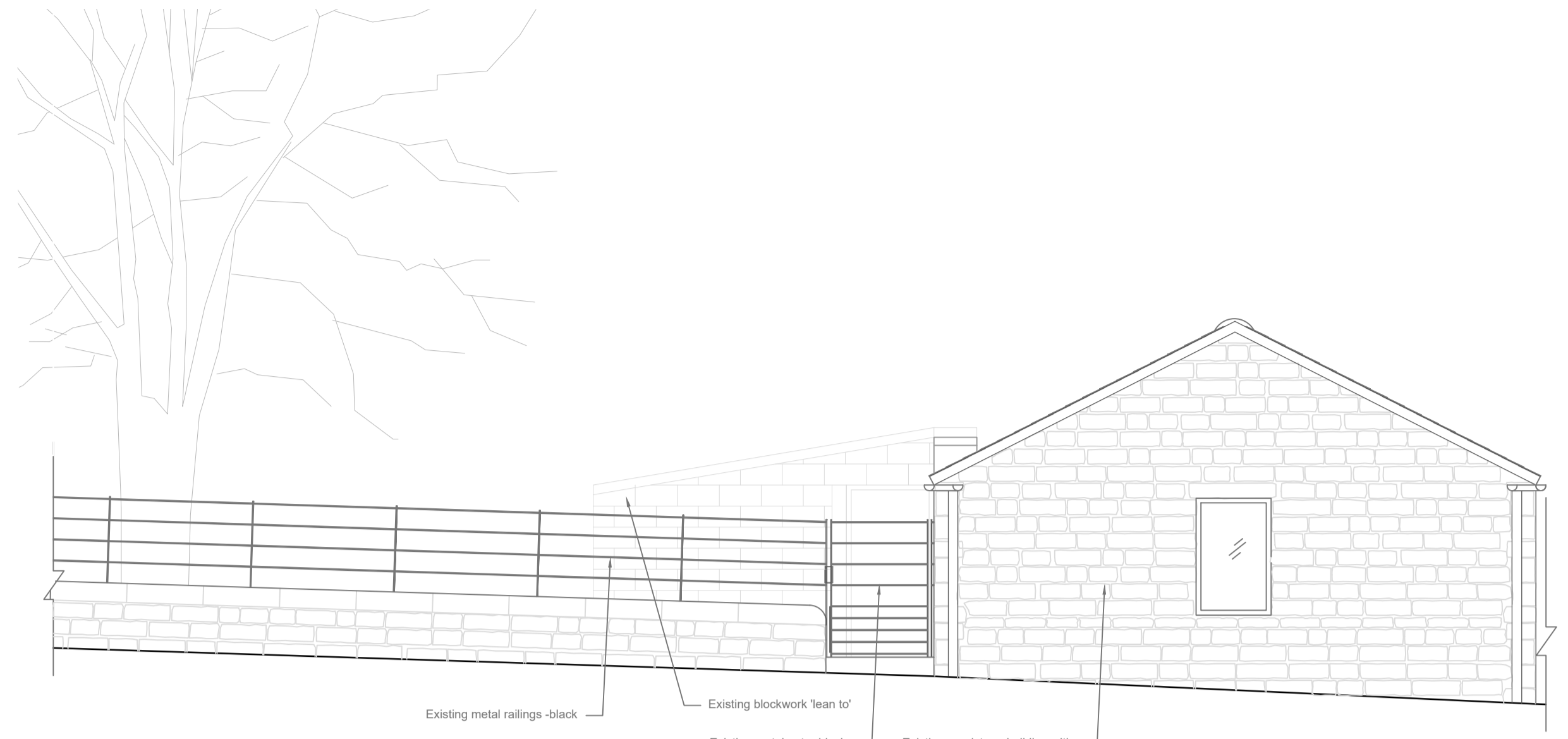

EXISTING WEST ELEVATION 1:50@A1

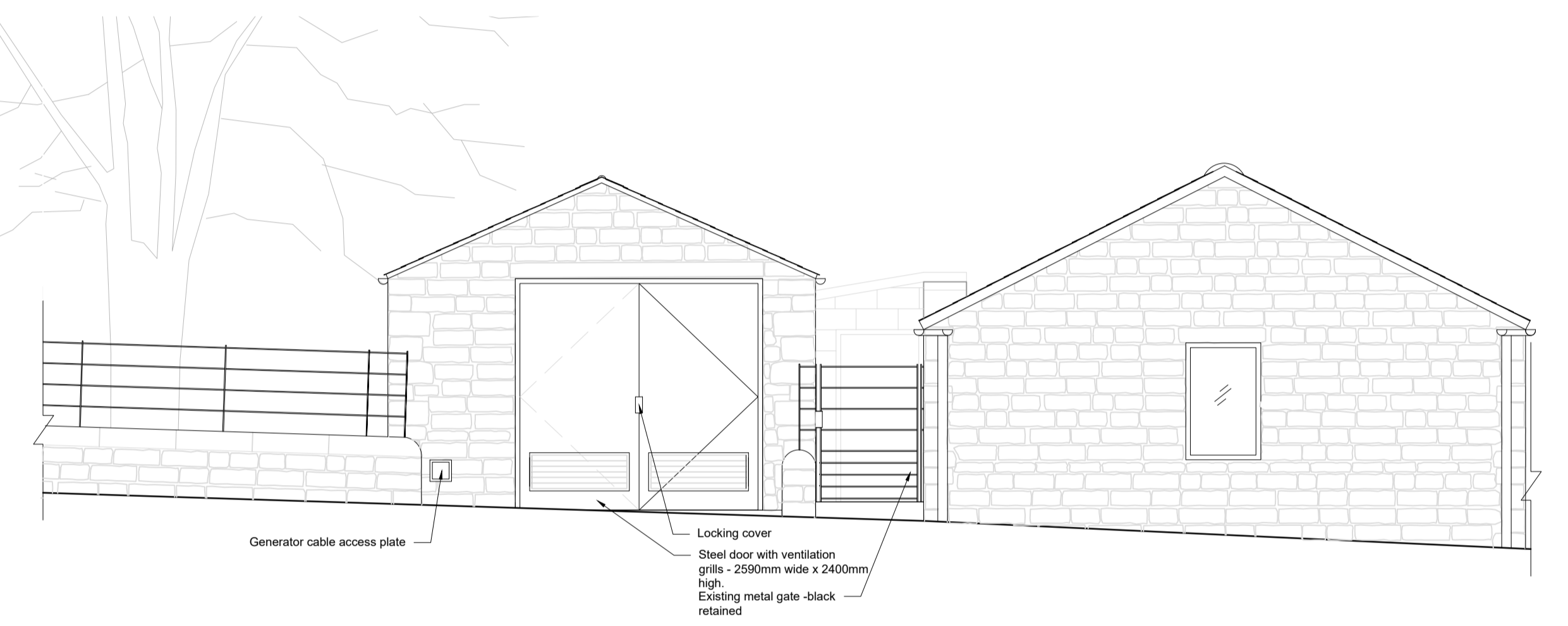

PROPOSED WEST ELEVATION 1:50@A1

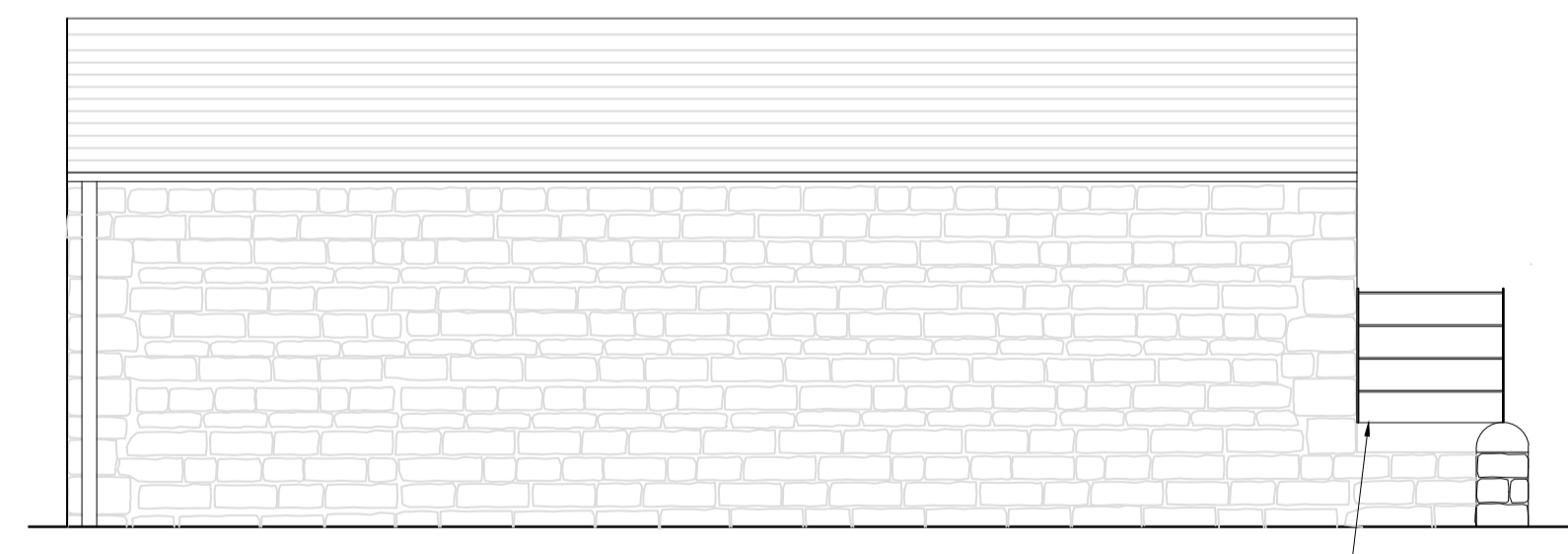

PROPOSED NORTH ELEVATION 1:50@A1

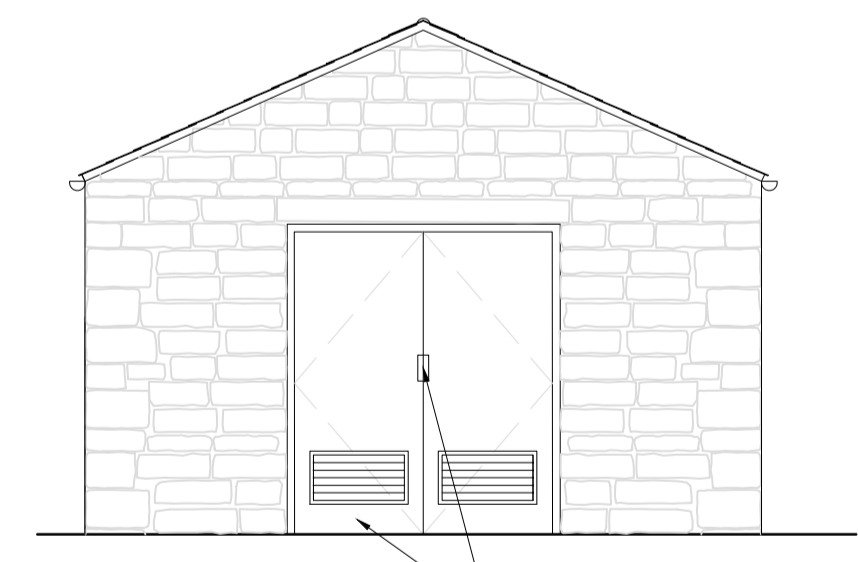

PROPOSED EAST ELEVATION 1:50@A1

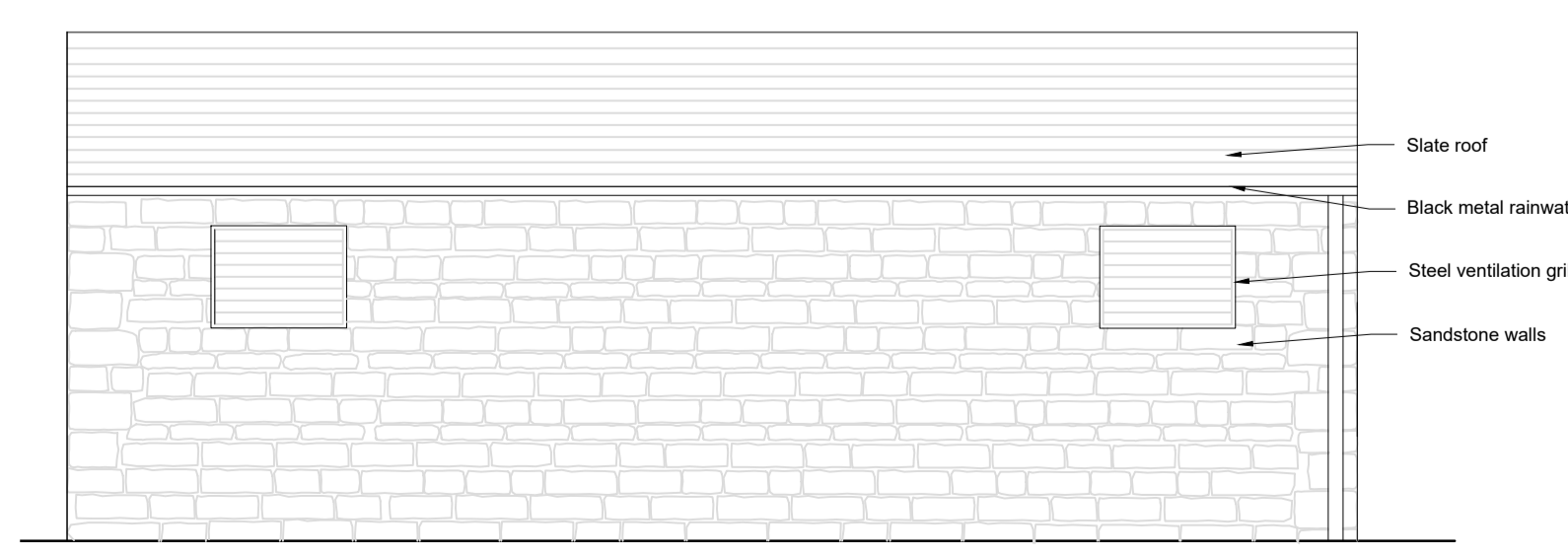

PROPOSED SOUTH ELEVATION 1:50@A1

**MATERIALITY**  
 Roof: Slate to match adjacent buildings  
 Elevations: Sandstone and coursing to match adjacent buildings.  
 Steel doors: Powder coated 'Raby' Blue RAL 7024.  
 Rainwater goods: Powder coated steel, black to match existing.

**KEY**  
 134.85 Existing level.  
 +139.46 Proposed level.

B	10.08.21	Issued for planning
A	12.07.21	Issued for planning
REV	DATE	NOTE

- preliminary
- comment
- construction
- planning
- tender
- record

Drawn	Checked
CP	AWB

CLIENT NAME: RABY ESTATES  
 PROJECT NO.: AWB118  
 PROJECT NAME: RABY CASTLE  
 DWG NO.: AWB118 G 301  
 DWG NAME: PROPOSED SUBSTATION & LV SWITCHROOM

ORIGINAL DRAWING DATE: 22.06.2021  
 SCALE: VARY@A1  
 REVISION: B

Do not scale from drawing



ALISTAIR W BALDWIN  
 LANDSCAPE ARCHITECTURE | GARDEN DESIGN