

INDICATIVE ABSTRACTION BOREHOLE LOCATION & KIOSK (4.9 X 2.7 X 2.5M HIGH) NOTE. MINIMUM 100M SEPARATION REQUIRED FROM OTHER BOREHOLE

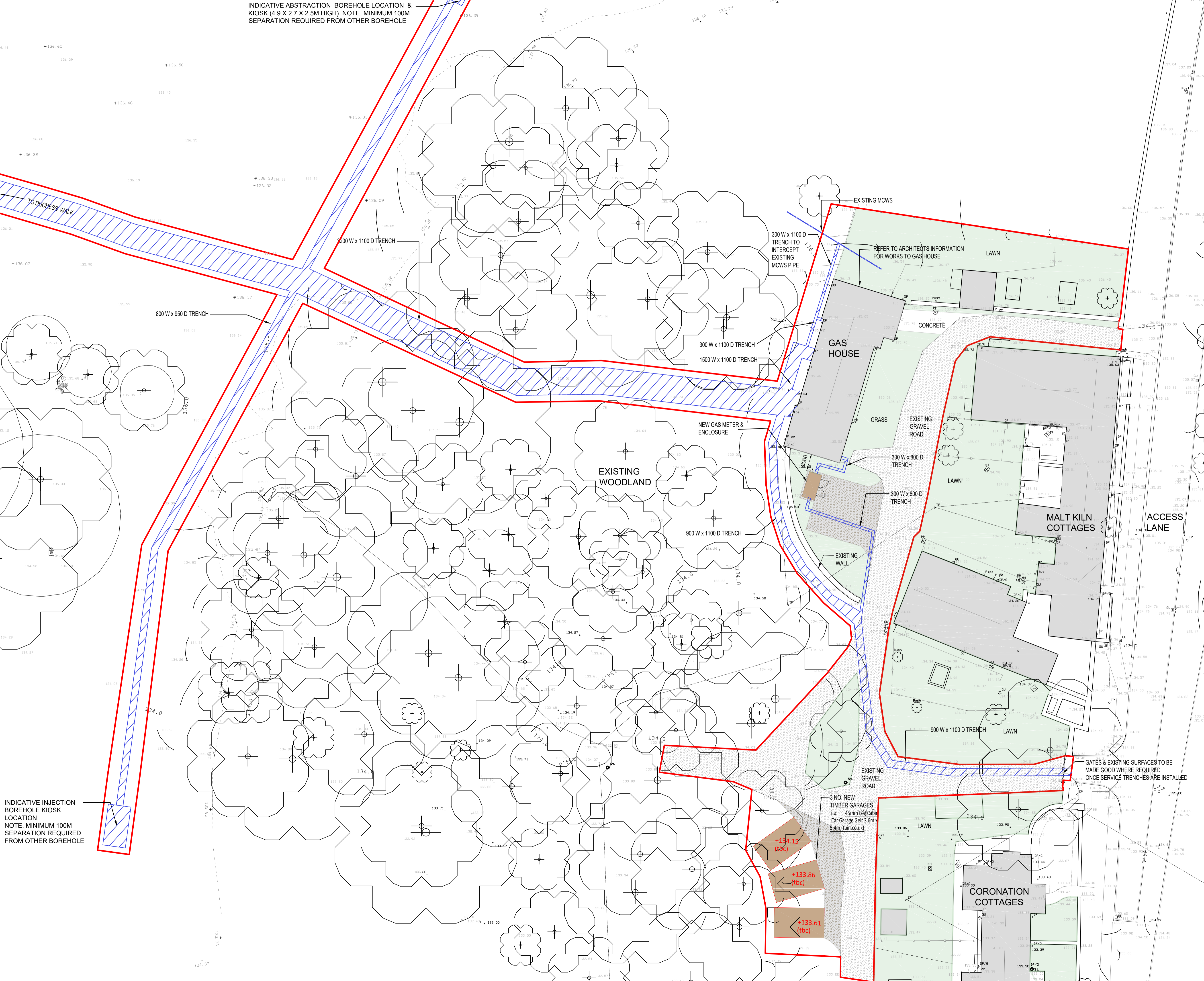

INDICATIVE INJECTION BOREHOLE KIOSK LOCATION NOTE. MINIMUM 100M SEPARATION REQUIRED FROM OTHER BOREHOLE

- KEY**
- Site boundary. Works associated with the Gas House.
 - Existing tree.
 - + Existing level.
 - + +139.46 Proposed level.
 - Crushed stone. To match existing.
 - Proposed buildings. 3no. single garages to be timber frames clad in vertical timber shiplap boards topped with galvanised metal corrugated roofing sheets.
 - Proposed services trench locations. Refer to services engineers information for details. Existing surfaces to be reinstated once services are installed.

NOTE. A 'no dig' floor construction methodology will be applied to the 3 no. new garages bases in tree root protection zones to prevent damage to the tree roots.

DRAFT

A	12.07.21	Issued for Planning
REV	DATE	NOTE
<input type="checkbox"/>	preliminary	<input type="checkbox"/> comment
<input type="checkbox"/>	planning	<input type="checkbox"/> tender
<input type="checkbox"/>		<input type="checkbox"/> construction
<input type="checkbox"/>		<input type="checkbox"/> record

Drawn	Checked
CP	AWB

CLIENT NAME: RABY ESTATES
 PROJECT NO.: AWB118
 PROJECT NAME: RABY CASTLE
 DWG NO.: AWB118 G 101
 DWG NAME: PROPOSED GAS HOUSE SITE PLAN
 ORIGINAL DRAWING DATE: 22.06.2021
 SCALE: 1:200@A1
 REVISION:
 Do not scale from drawing