

South Elevation As Existing

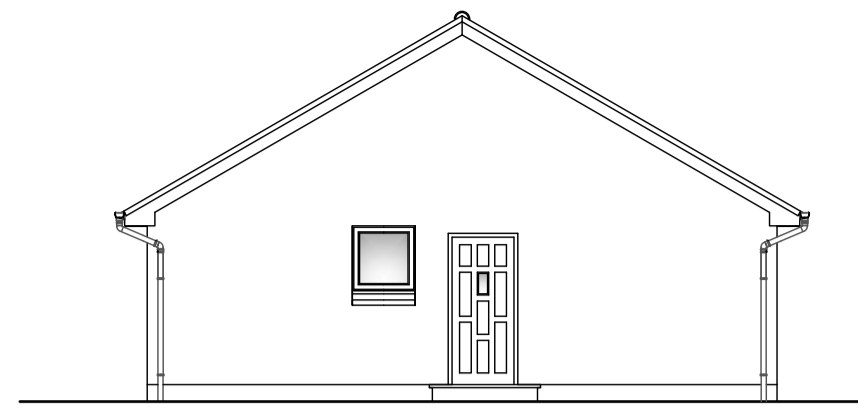

East Elevation As Existing

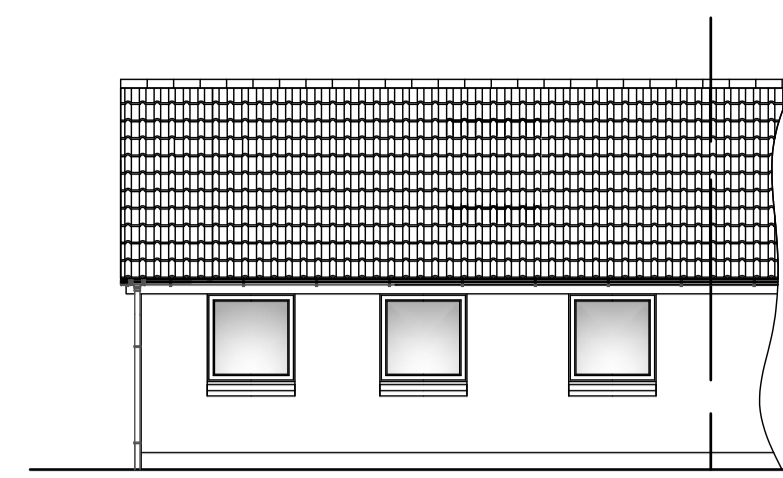

North Elevation As Existing

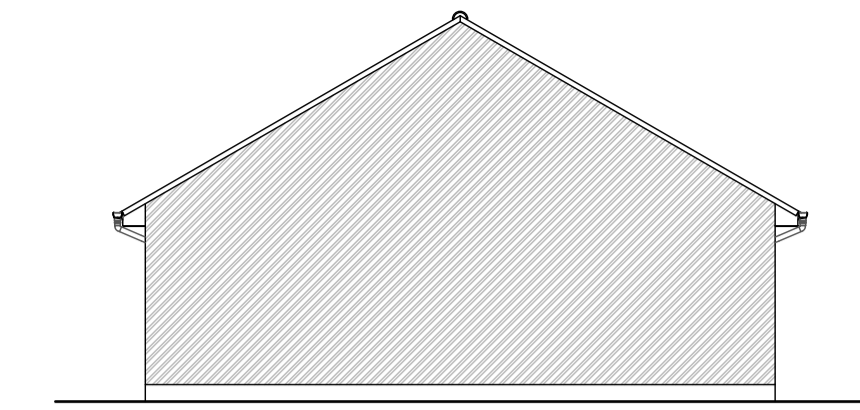

West Elevation As Existing

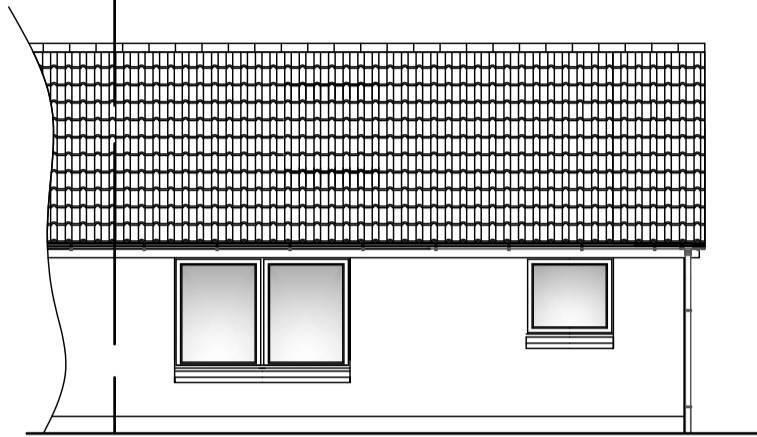

South Elevation As Proposed

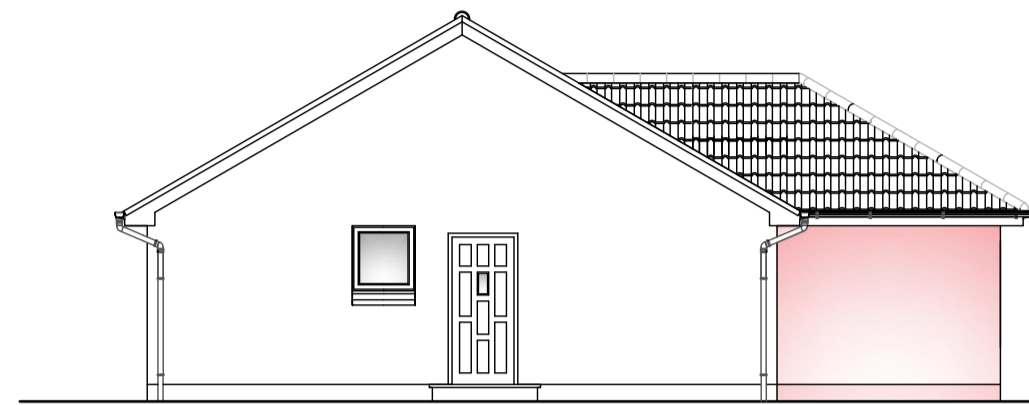

East Elevation As Proposed

**Planning Specification;**  
 Walls: Facing Brick to match existing  
 Roof Coverings: Double Roman Tiles to match existing  
 Rainwater Goods: Black uPVC  
 Windows: Low E Double Glazed Windows - Low E Double Glazed  
 French Door:

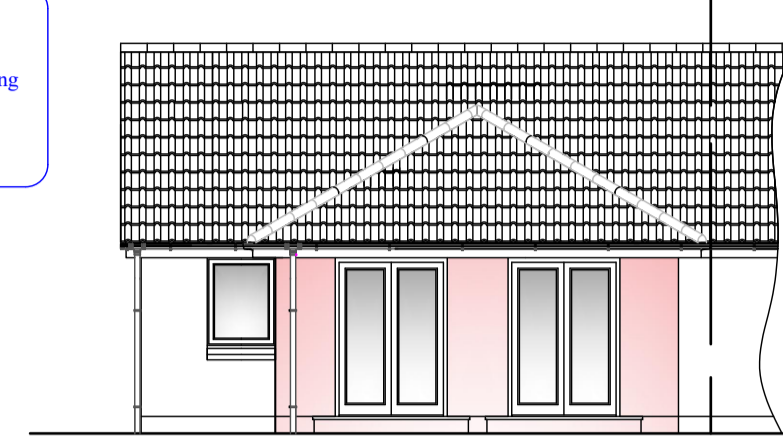

North Elevation As Proposed

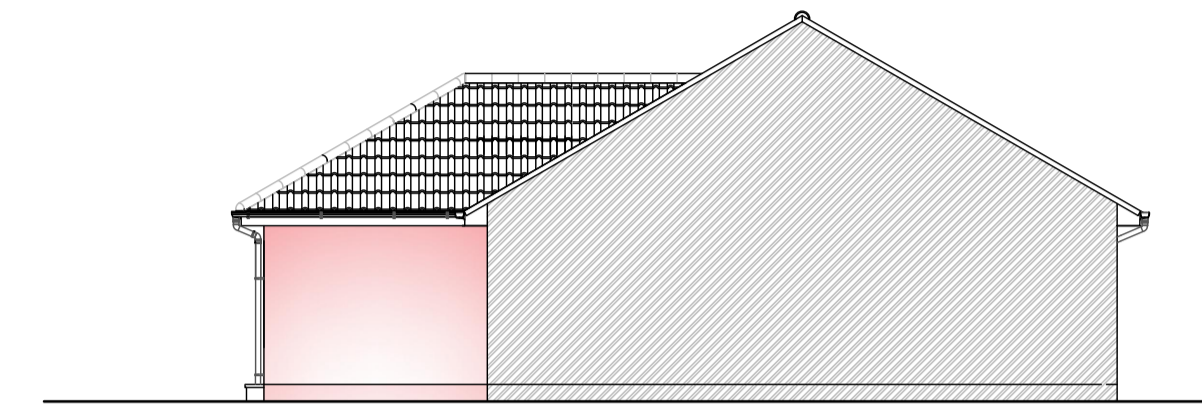

West Elevation As Proposed

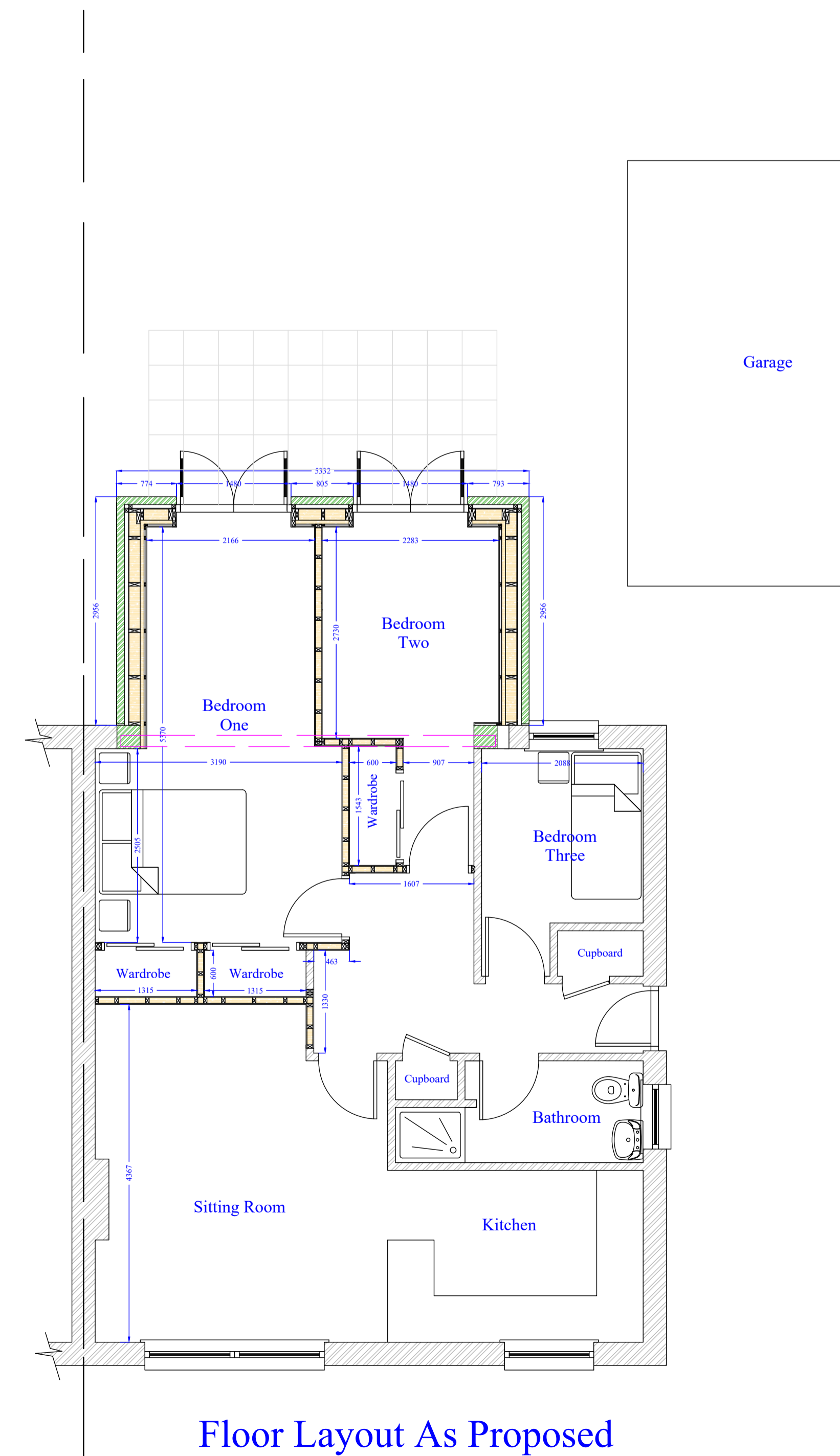
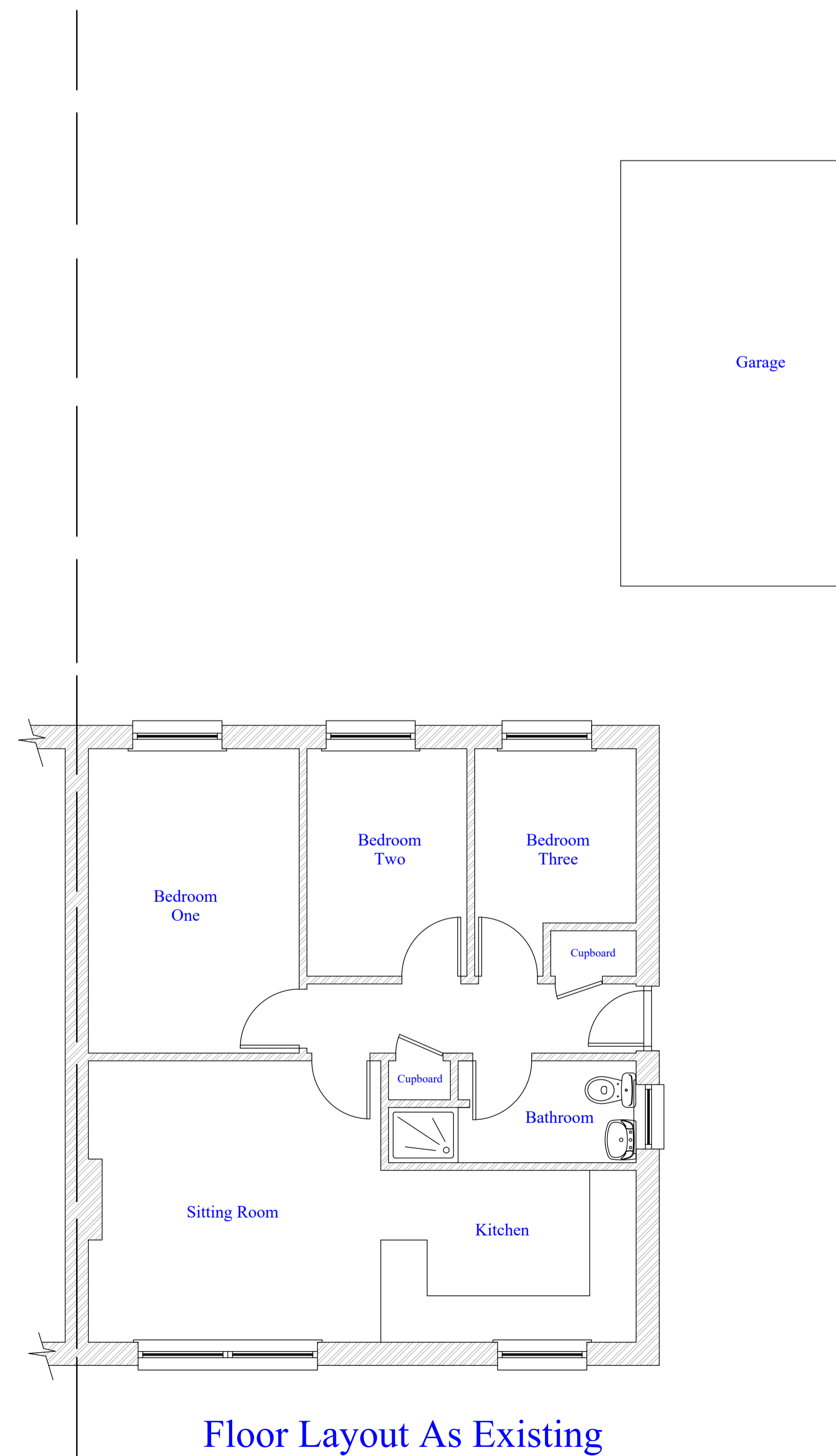
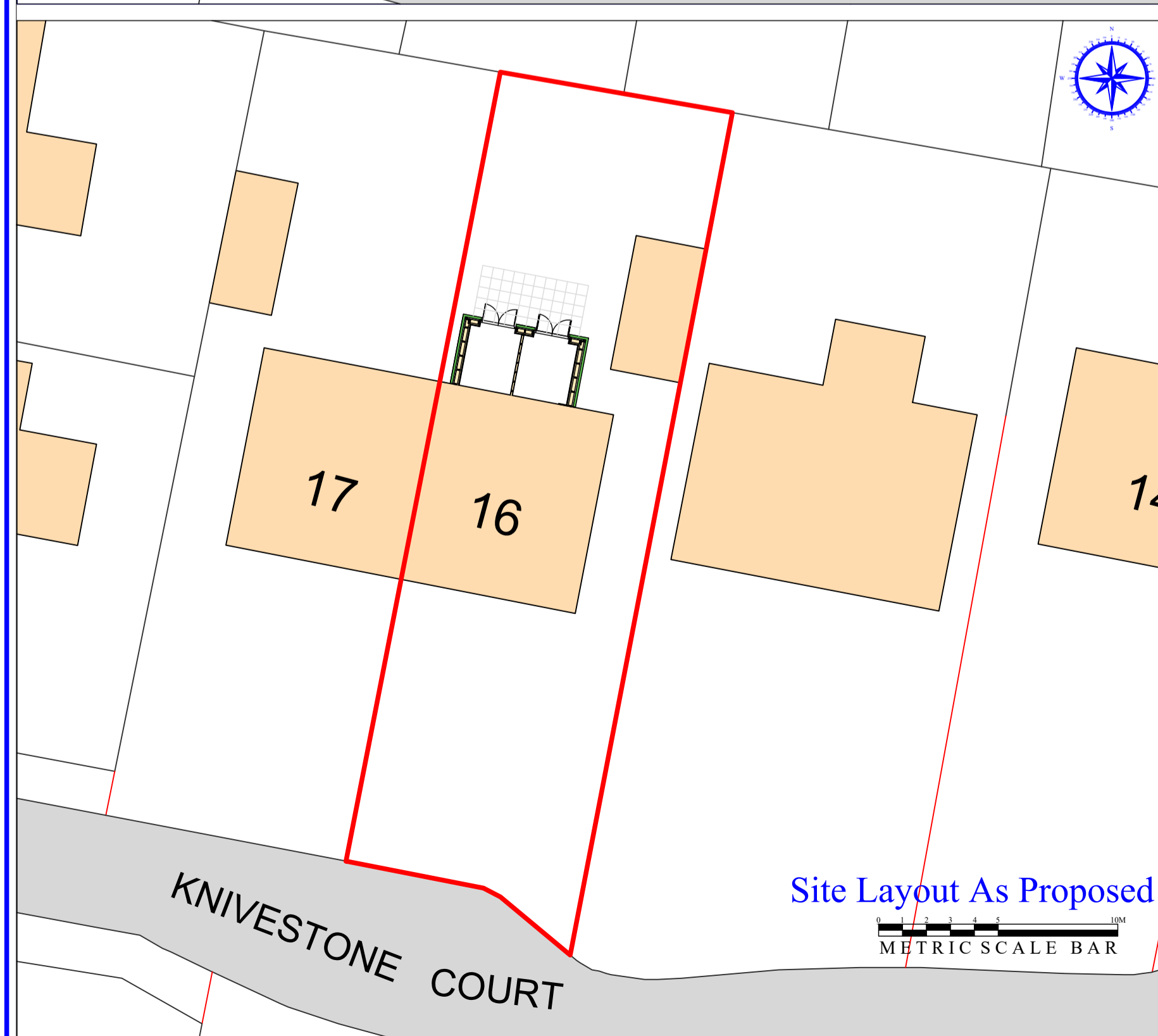
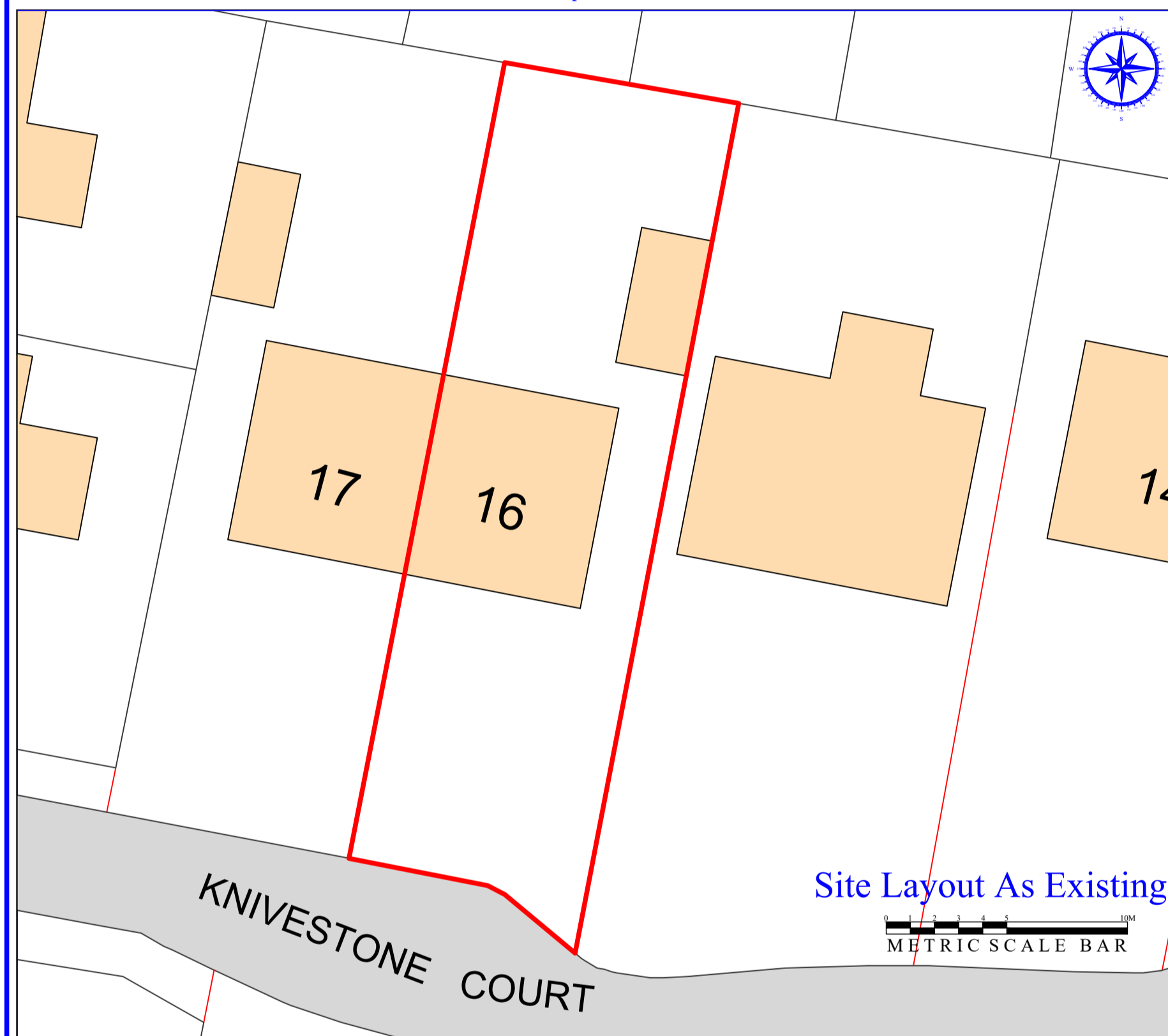
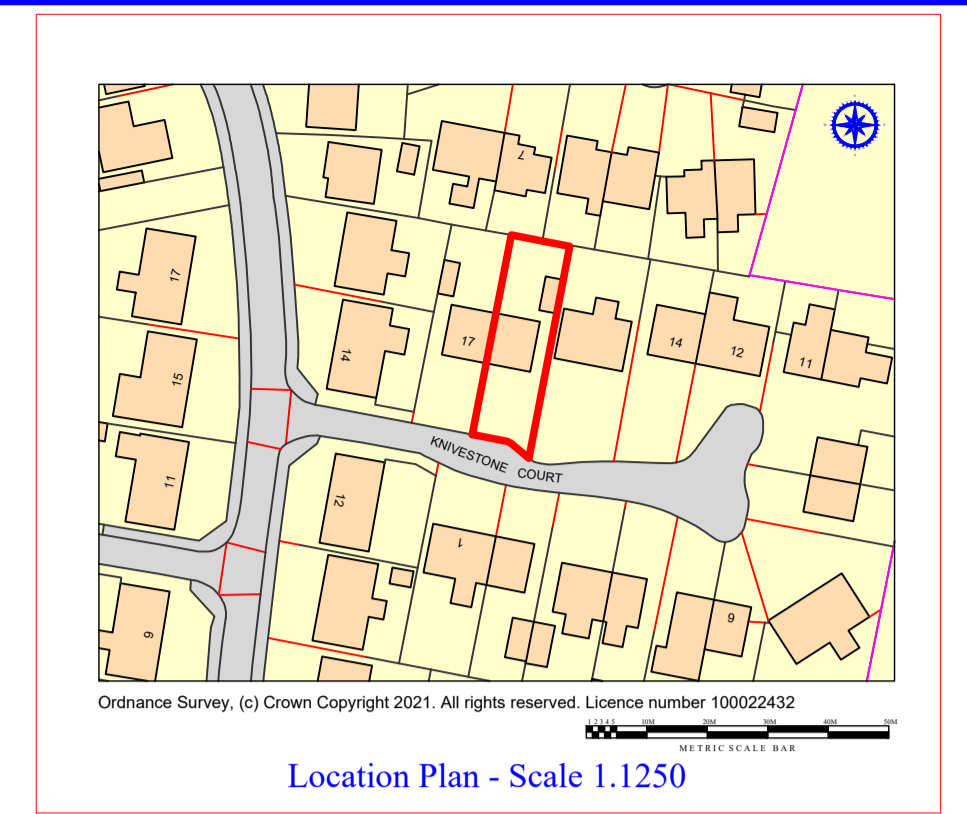

**YEOMAN ARCHITECTURE LIMITED**  
 Copyright of this plan is retained by YEOMAN ARCHITECTURE LIMITED. No part should be copied or reproduced without the express permission of the copyright holder.

ALL DIMENSIONS MUST BE CHECKED ON-SITE AND NOT SCALED FROM THIS DRAWING. ANY DISCREPANCIES MUST BE REPORTED TO YEOMAN LIMITED. While every effort has been made to ensure the accuracy of this plan and specification, Contractors should make their own full assessment of the site conditions therein, always prior to commencement of works on-site.

No.	Revision / Amendment List	Date



**YEOMAN Architecture**

Suite 6  
 5 Kings Mount  
 Ramparts Business Park  
 Berwick Upon Tweed  
 Northumberland  
 TD15 1TQ

Telephone: 01289 303960  
 E-Mail: yeomandesign@aol.com

Yeoman Architecture Limited  
 Registered in England & Wales  
 Company Number: 1895249

Client:	Ms Kay Hulbert
Project Address:	16 Knivestone Court Tweedmouth Berwick Upon Tweed TD15 2YY
Project:	Proposed Single Storey Rear Extension
Sheet Title:	Existing and Proposed Site, Layout & Elevation Plan
Scale:	1:200, 1:100 & 1:50 @ A1 Size
Date:	8th October 2021
Designed By:	James Cromarty <small>MEMBER OF THE INSTITUTE OF ARCHITECTS</small>
Checked By:	Ms Kay Hulbert <small>MEMBER OF THE INSTITUTE OF ARCHITECTS</small>
Drawing No.:	A101
Plan Ref.:	KH/1458/21